β-actin

42
42

63

63

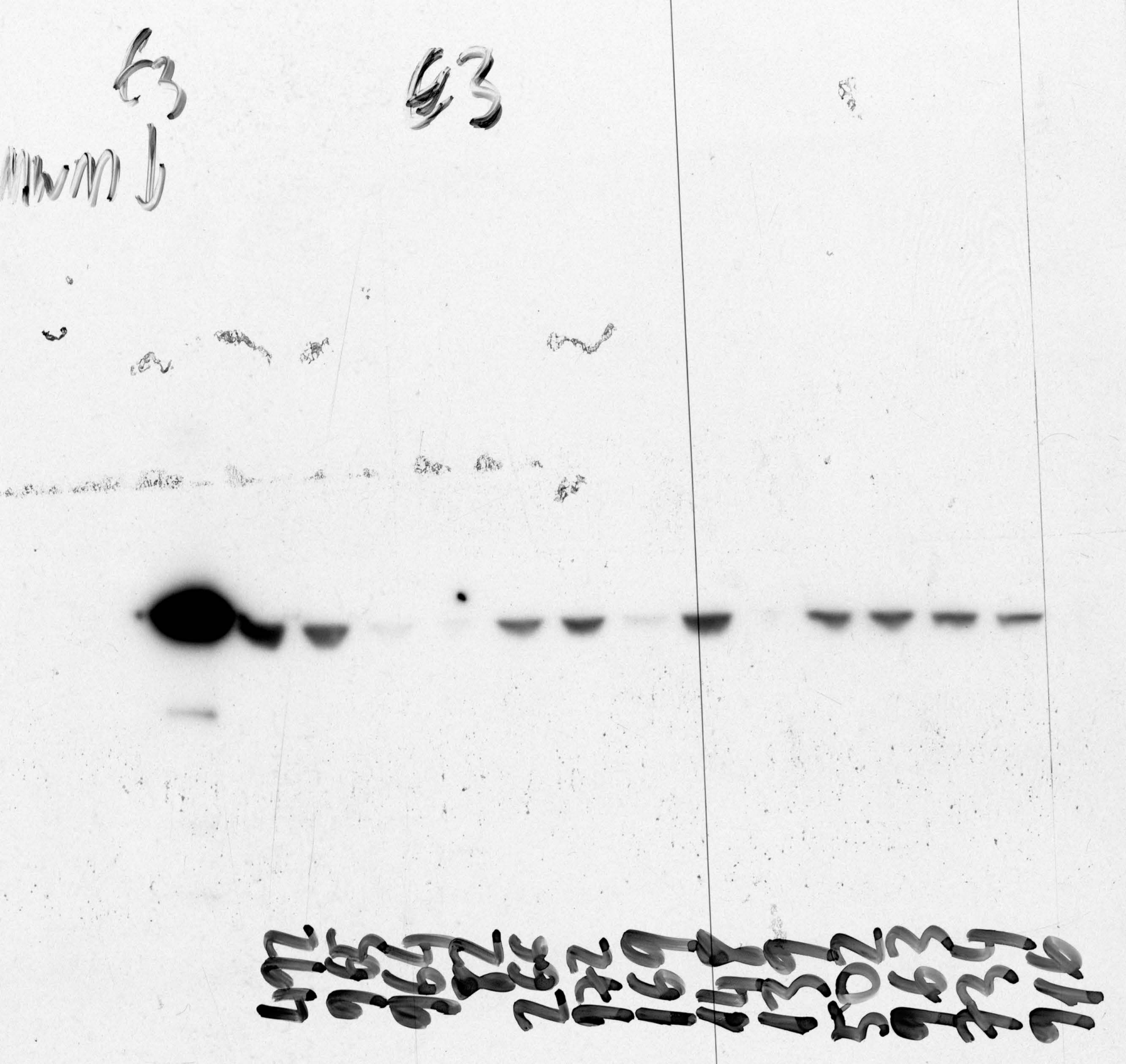

SucCG2
MWM
SucCG2
4972
2765
1964
872
2266
1472
1169
1148
1359
5072
2763
2334
916

β-actin 1:10,000

MW

DaM 1:5,000

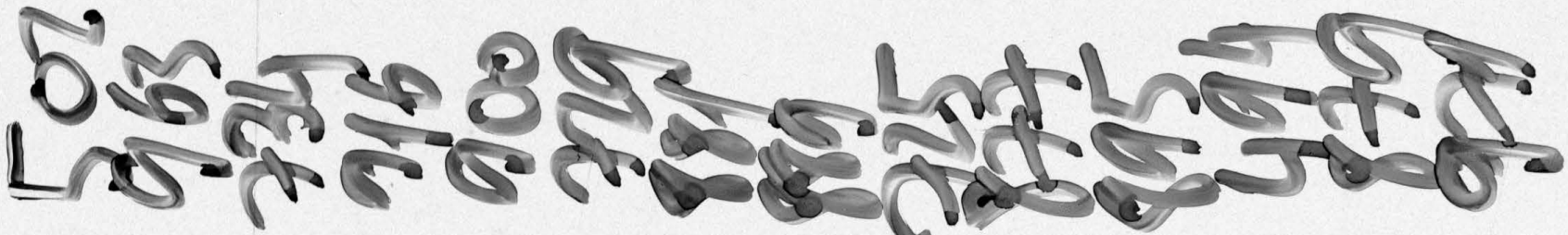

Mouse

E2 1:10,000

DaR 1:5,000

502
463
434
416
400
387
380
372
362
354
347
338

MWM

E3 1:10,000
DAR 1:5,000

50
65
75
85
100
125
150
175
200
250
300
350
400

MWM

SucCyt 1:1,000
DaG 1:5,000

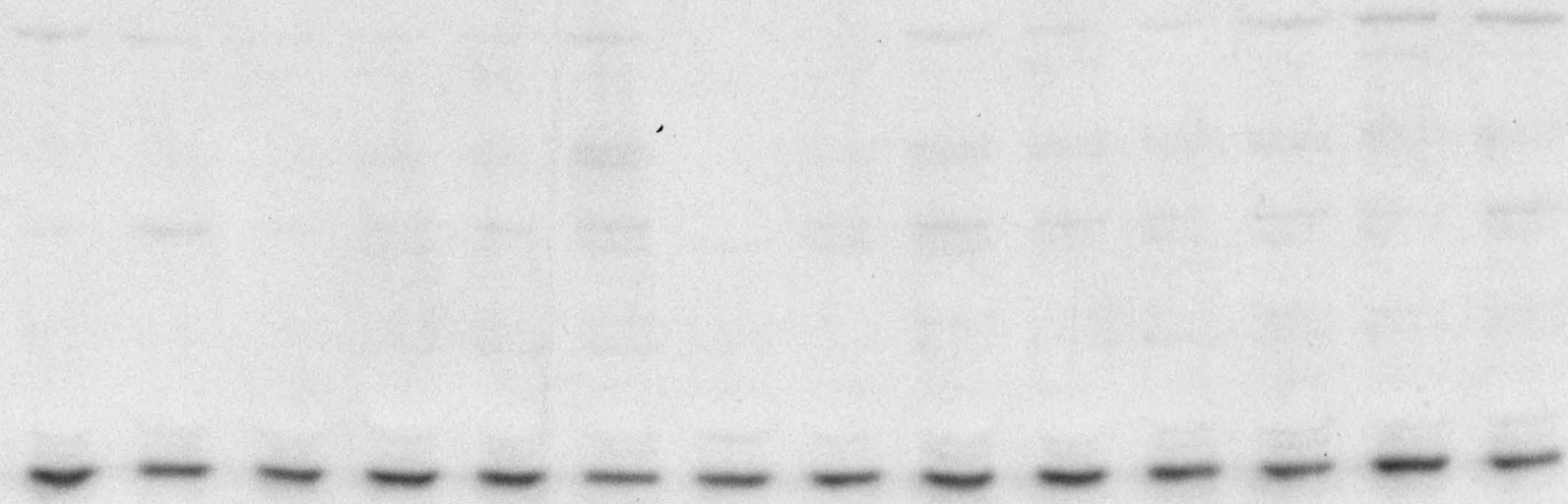

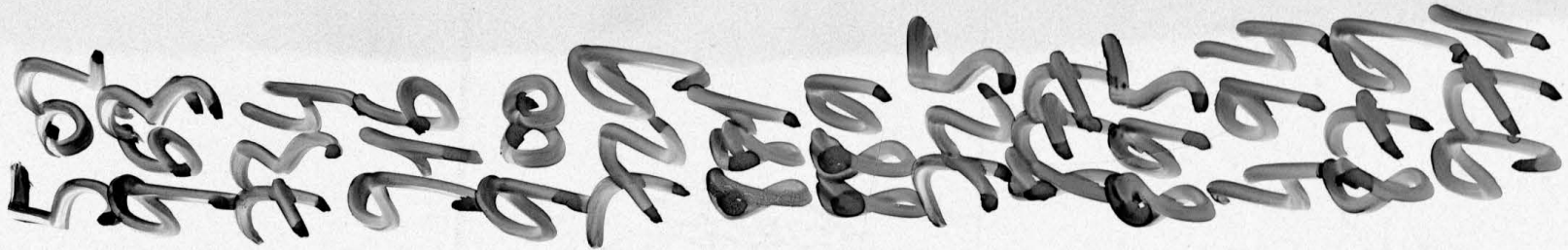

MWM

Beta actin 1:10 000

DarM: 1:5,000

EZ: 1:10,00

DgR: 1:5,00

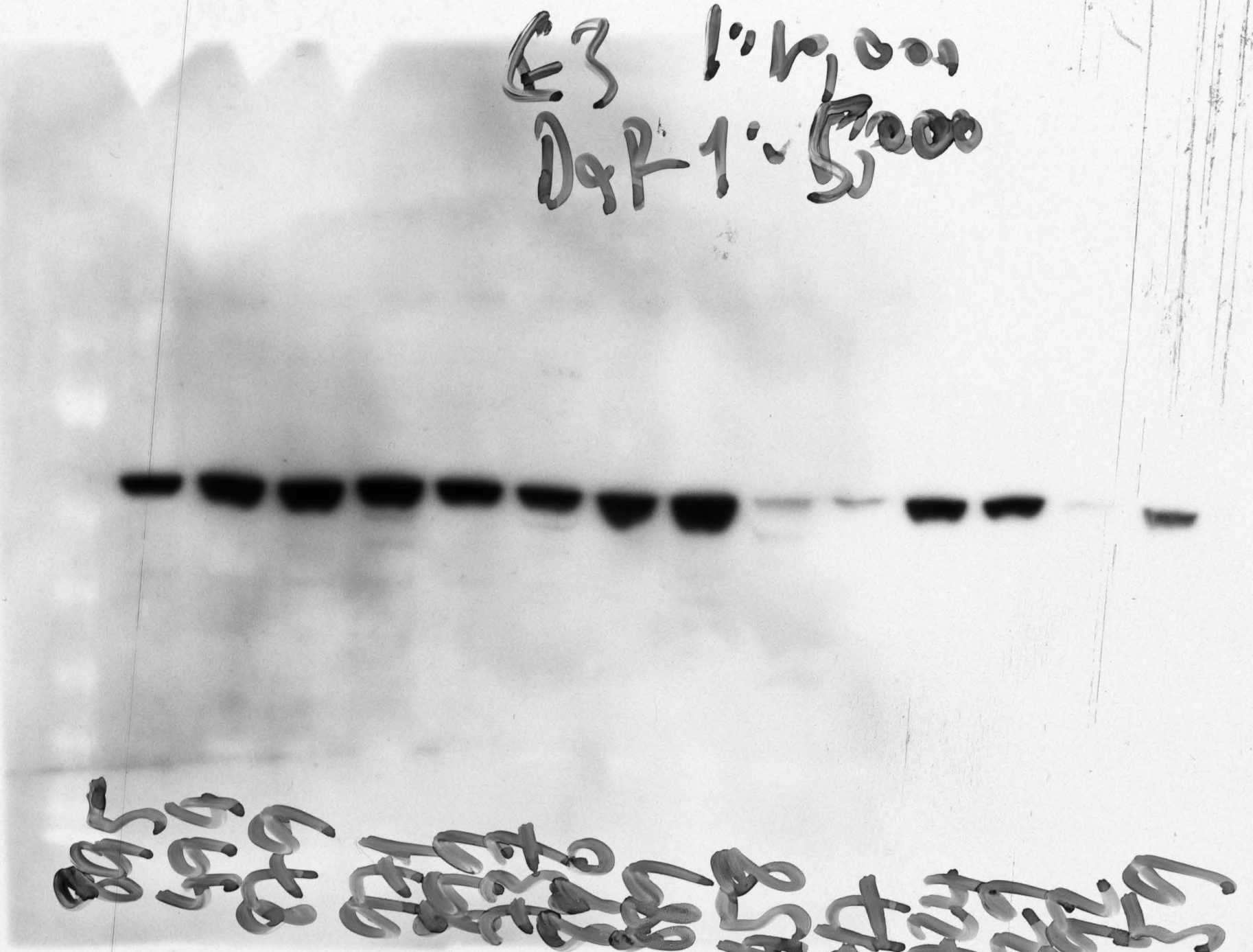
E3 1:10,000
DAP 1:5,000

MWP

U2 : 1:1,000
DAG 1:5,000

MWM

b-actin 1:1000
DAM 1:5,000

FR : 1 : 2,900

DaR : 1 : 5,000

MWM

E3 1:10,000
DAR 1:5,000

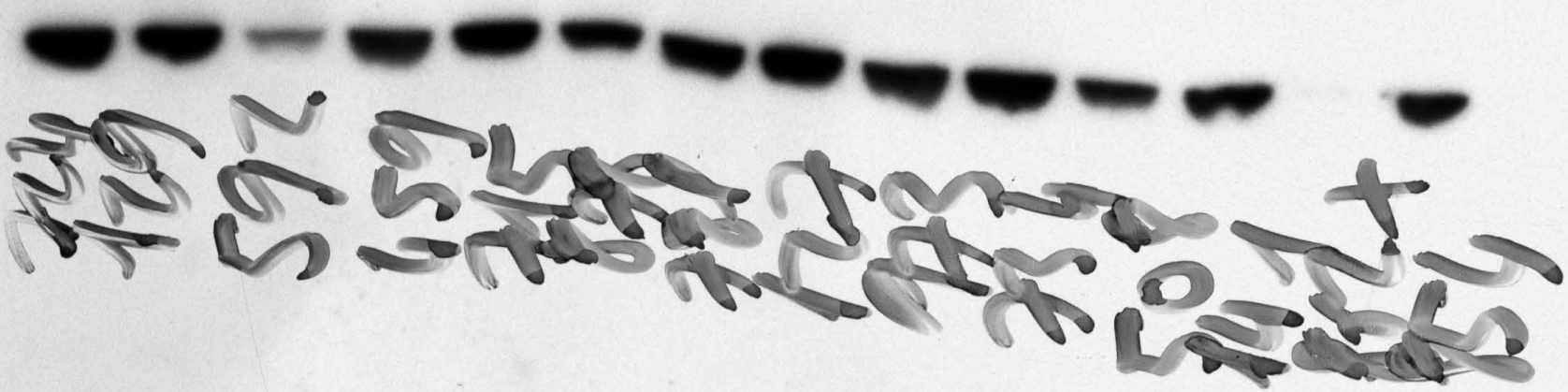

Sucl G2 1:1,000
DaG 1:5,000

Mwt.

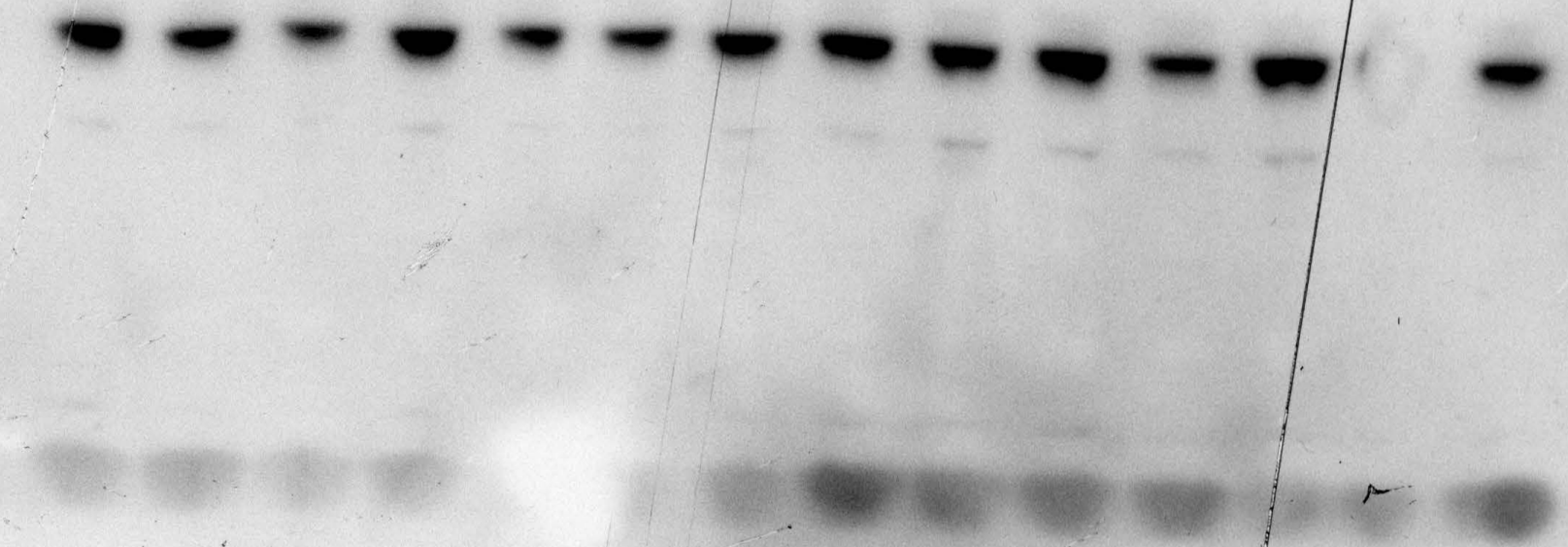

MW

b-actin 1:10,000
DAM 1:5,000

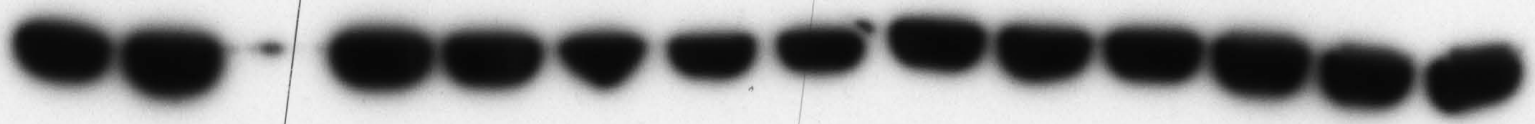

MWM

E2 1:2,000
DAR 1:5,000

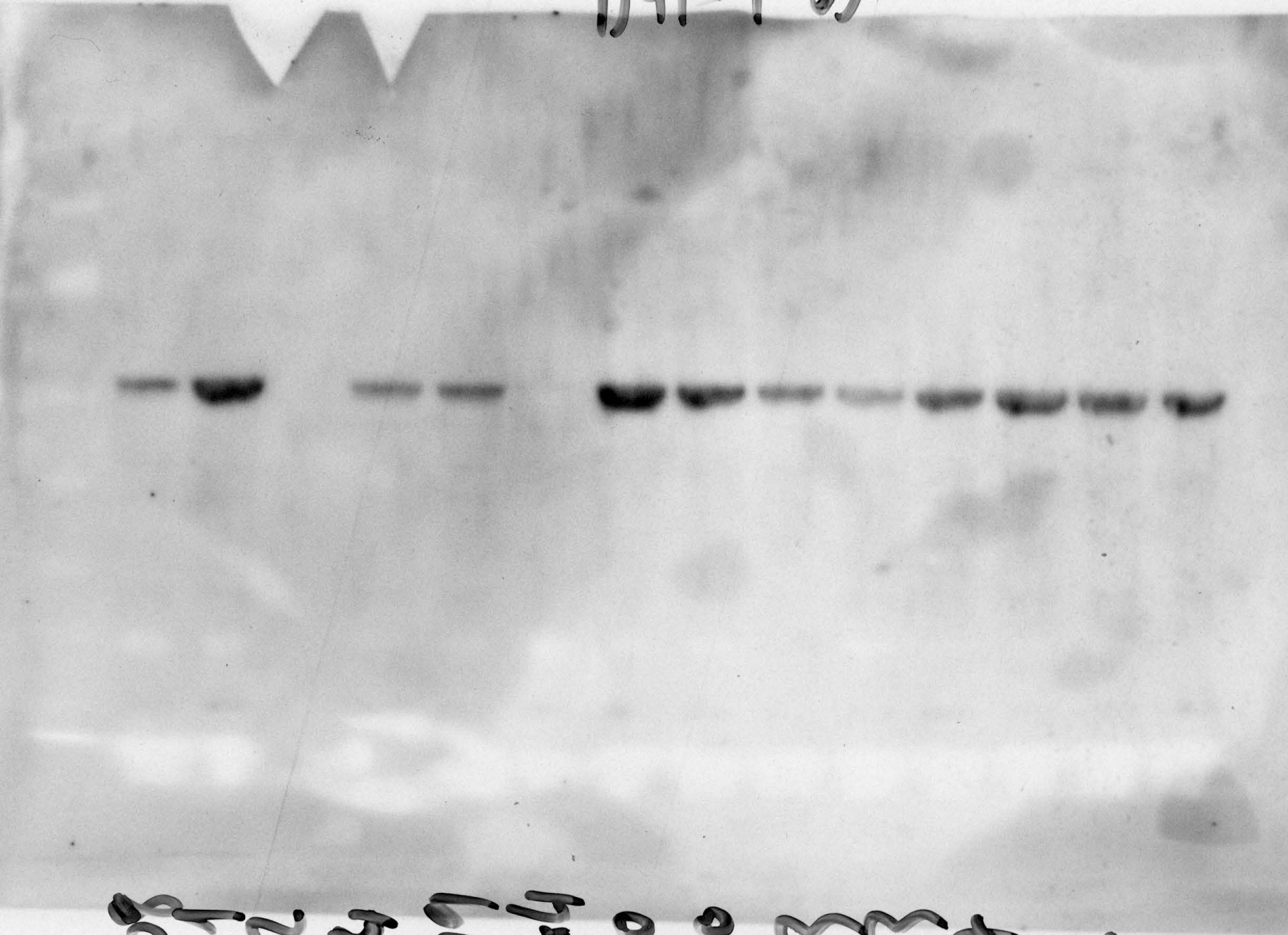

MWM

E3 1:10,000
DAB: 1:5,000

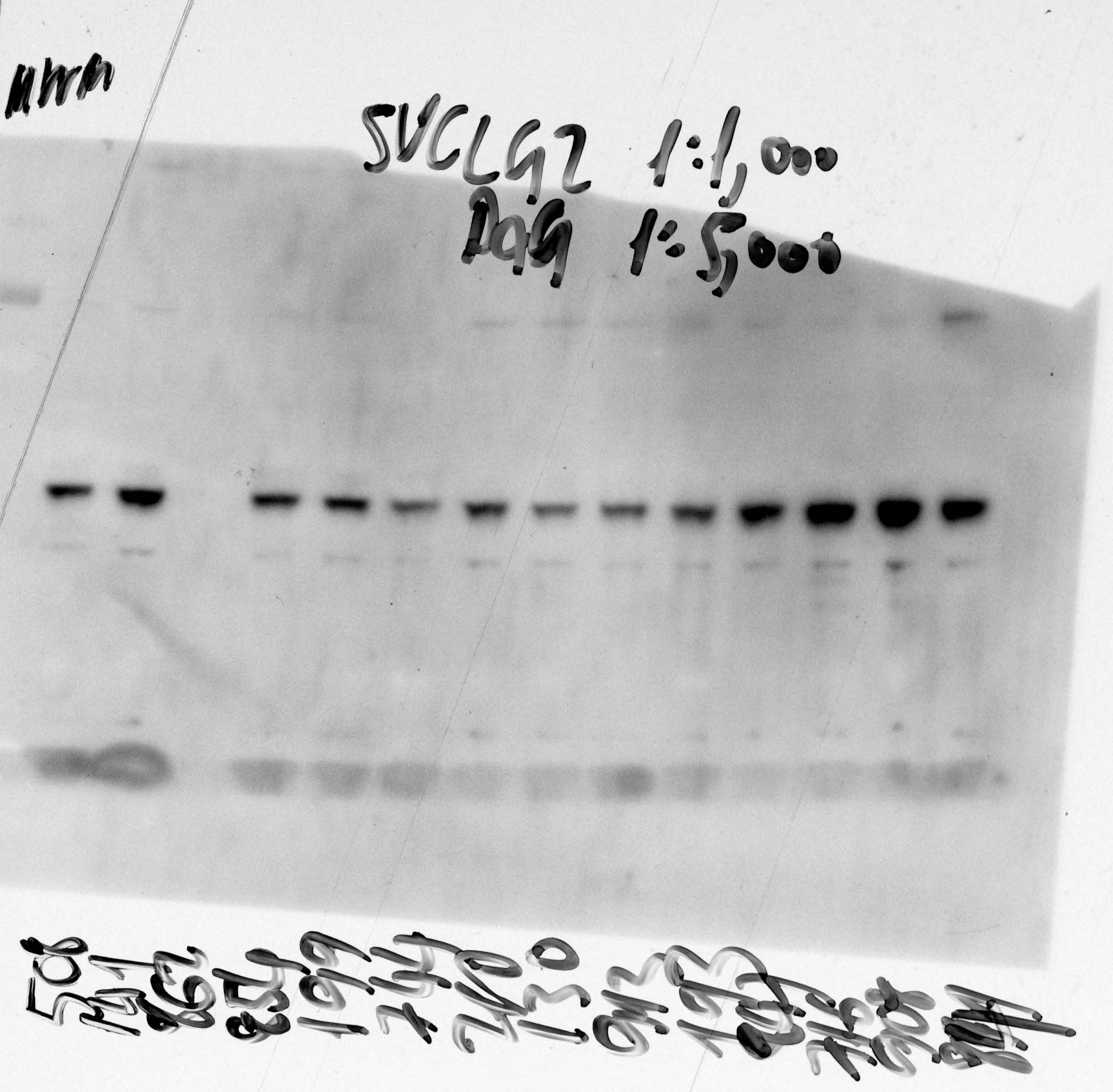
SVCLG2 1:1,000
DAG 1:5,000

MM

backlm
1* 10,000
DAM 1*5,000

MW M

E2: ~~1:1,000~~ 1:2,000

DAR 1:5,000

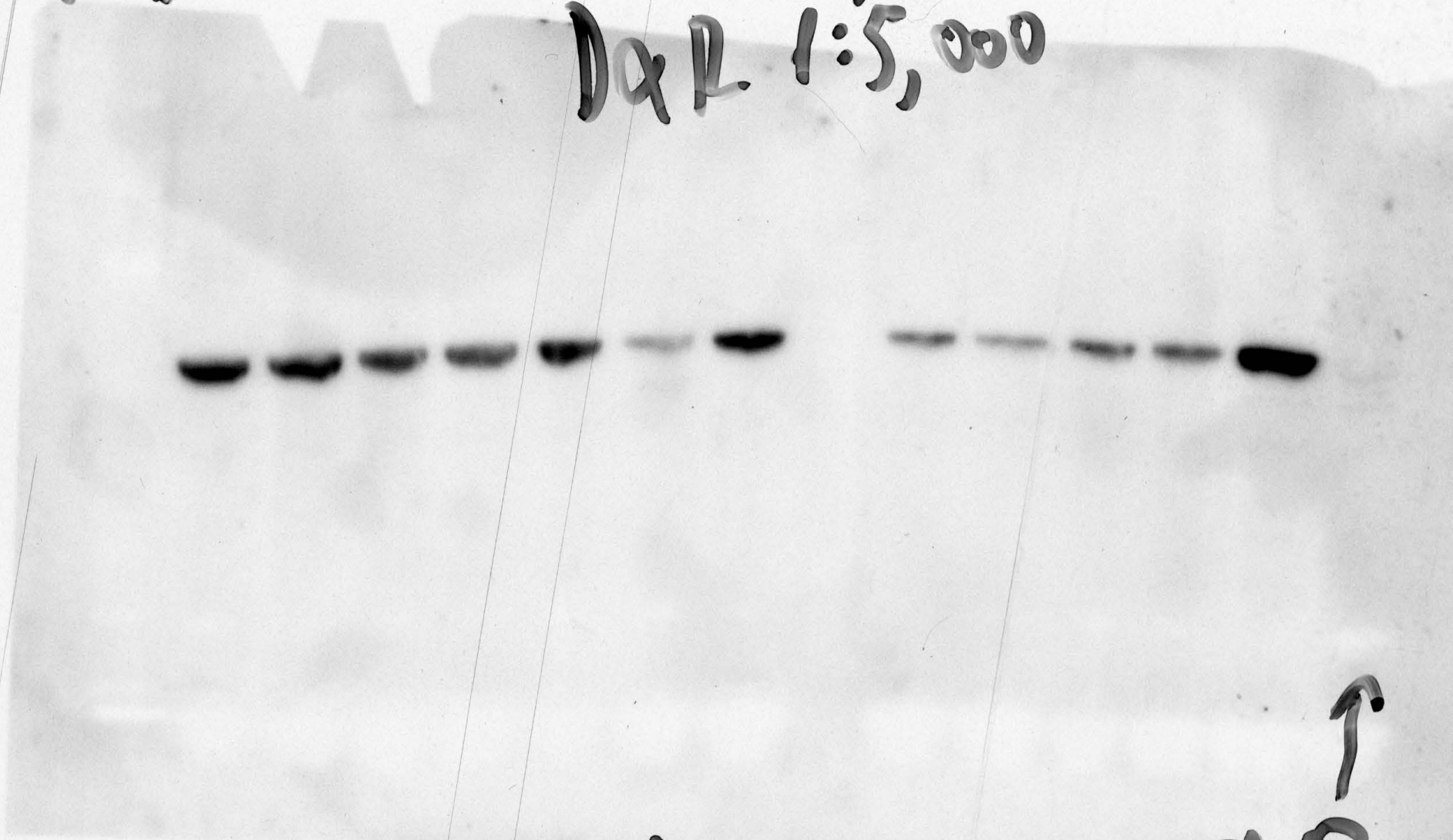

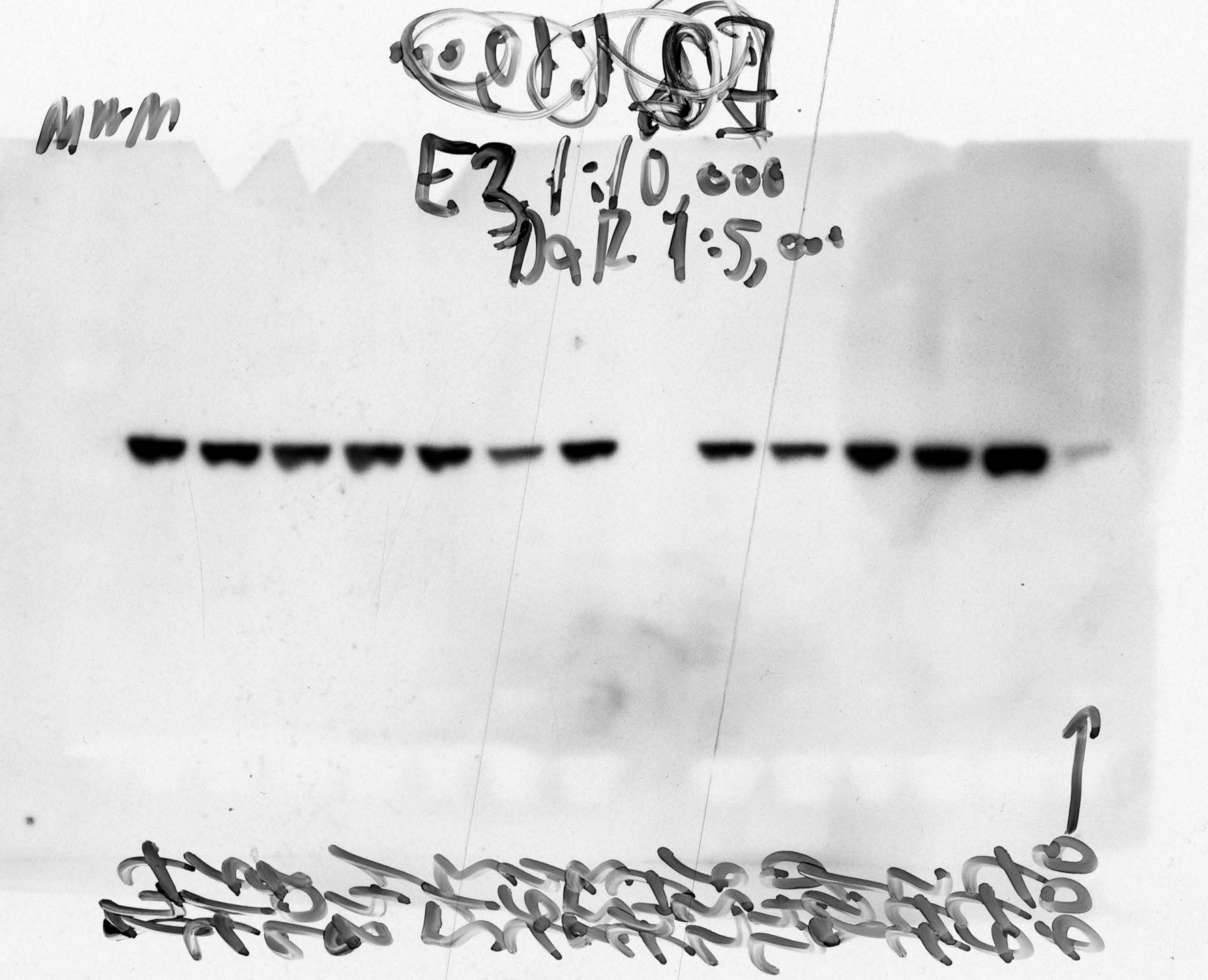
MWM
E3 1:10,000
DAR 1:5,000

MWM

Syncl G2 1:1,000

DAPI : 1:5,000

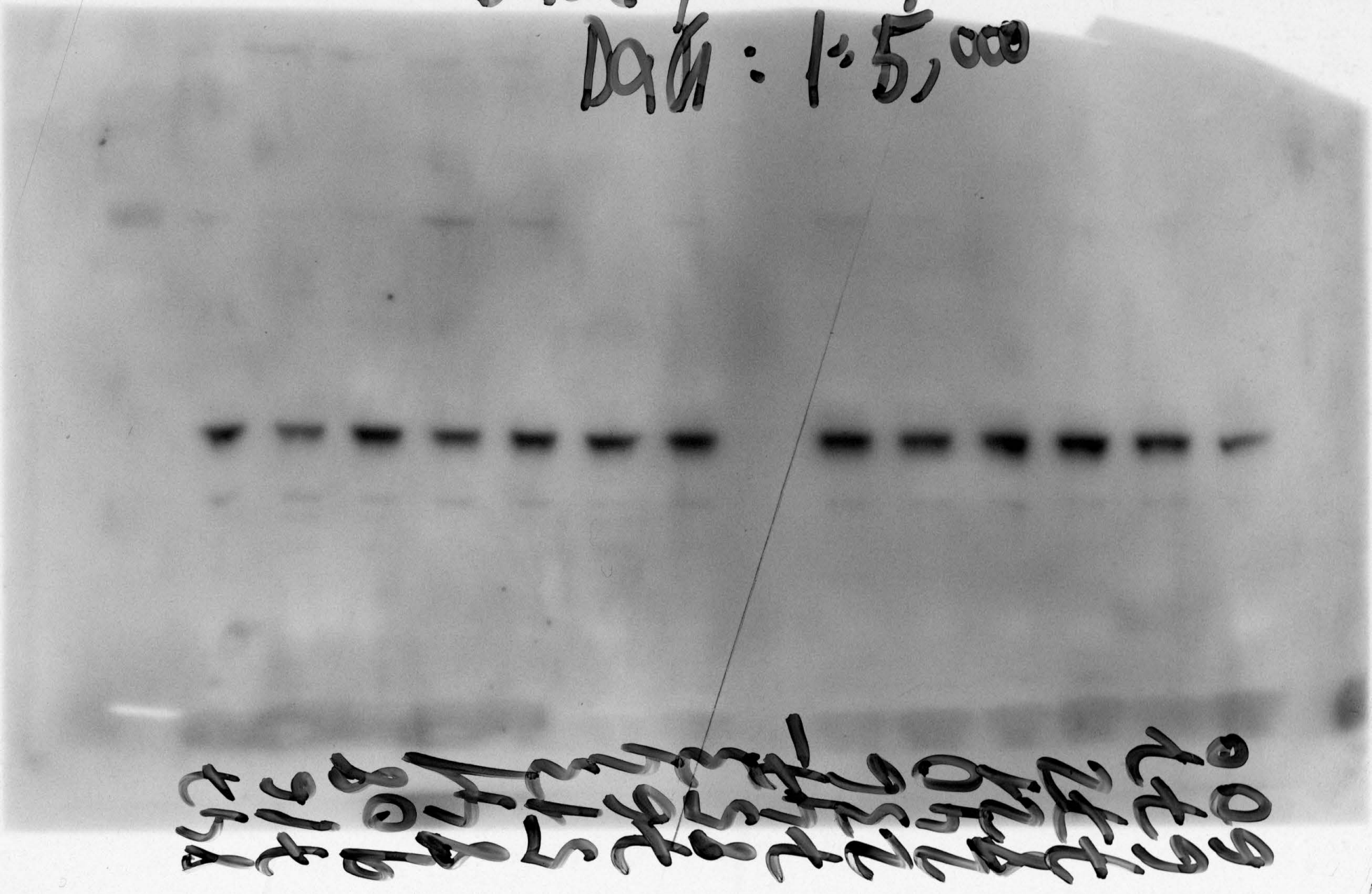

E1 1:5,00
DaR 1:5,00

Dorin 1:5,000
DAP 1:5000

SnclA2
1:1,000
PAR: 1:5,000

MWM

916
1:1,100
1:5,000
1:10,000
1:20,000
1:40,000
1:80,000
1:160,000
1:320,000
1:640,000
1:1,280,000
1:2,560,000

Purin 1:5,000
DaR 1:5,000

MWM

x

471
465
461
462
268
171
117
159
102
83
47
41

SucA2 1:2,000
DaR: 1:5,000

MWM
E1
L

416
363
363
502
314
480
314
372
372
372
315
315
315

SucrG1 1:1,000
DaR 1:5,000

MWR
G1

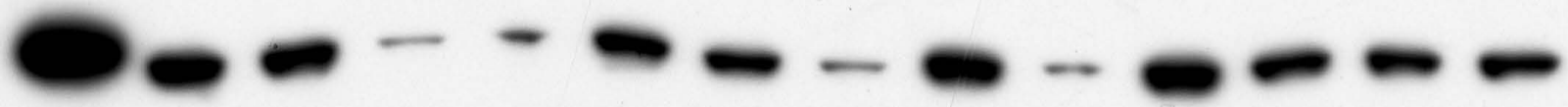

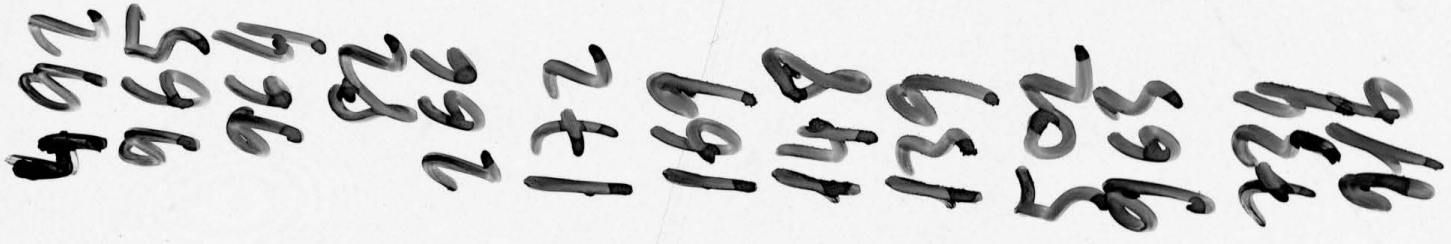

OGDH 1:1,000

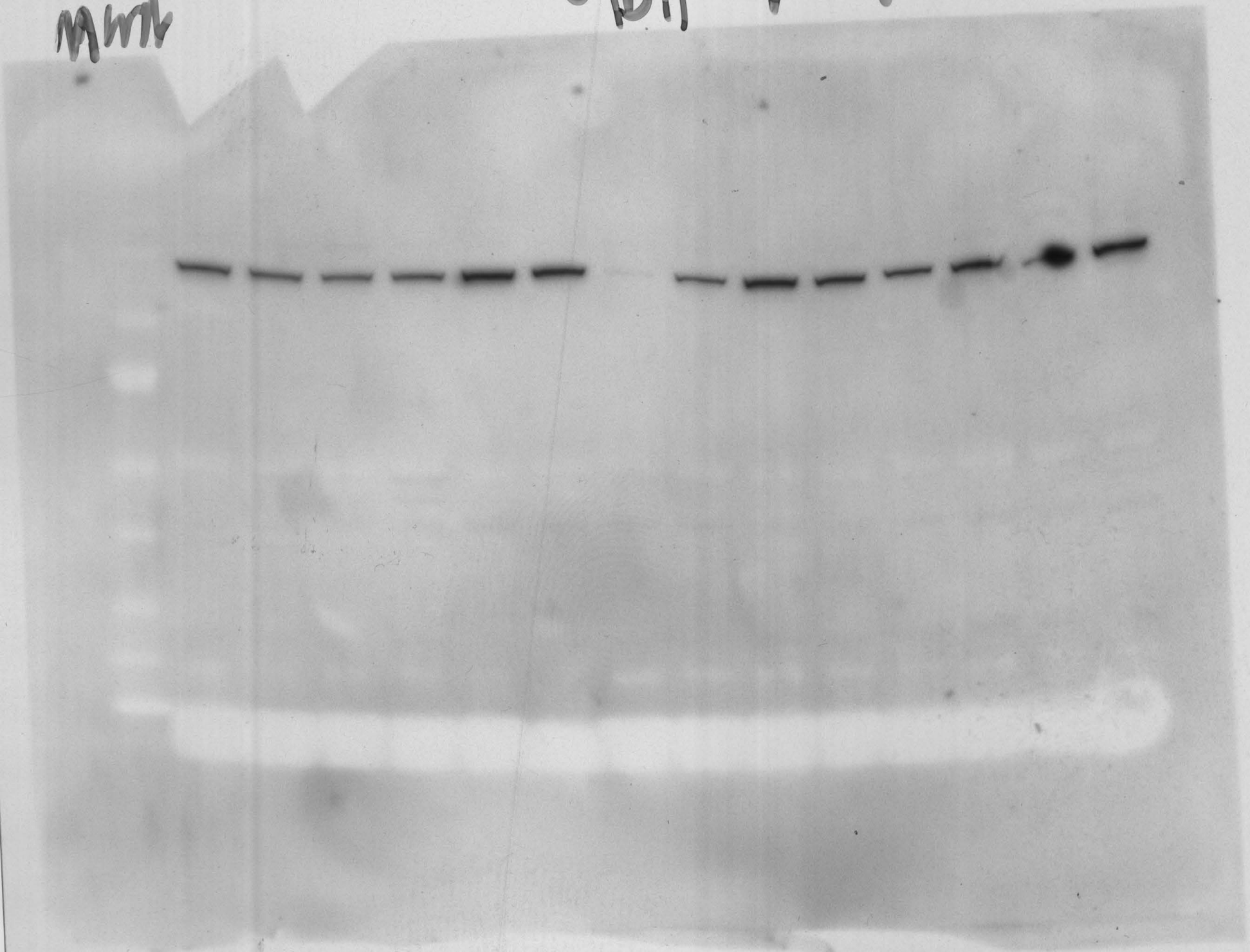

MWM

SVCLA2

Murine

SVCL91 1:1,000

VDAC1 1:5,000

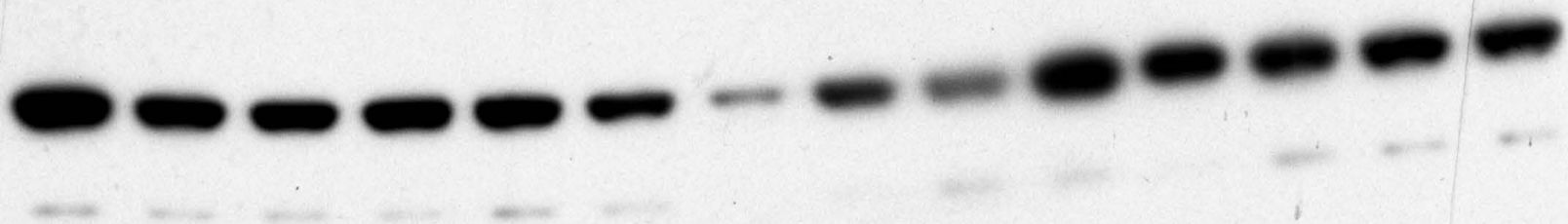

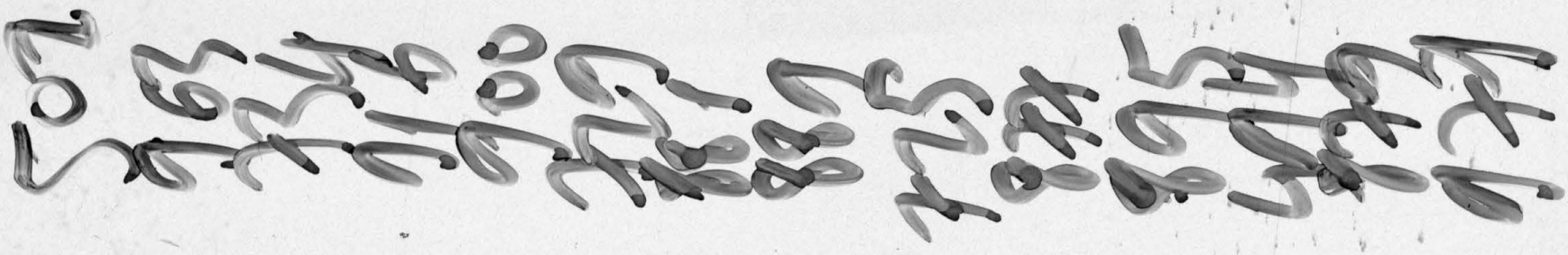

DLD (63)

Mm

SyclA2

MM

Sucell

NW1

VDAC1

MWM

OGDH

MWM

SulA2

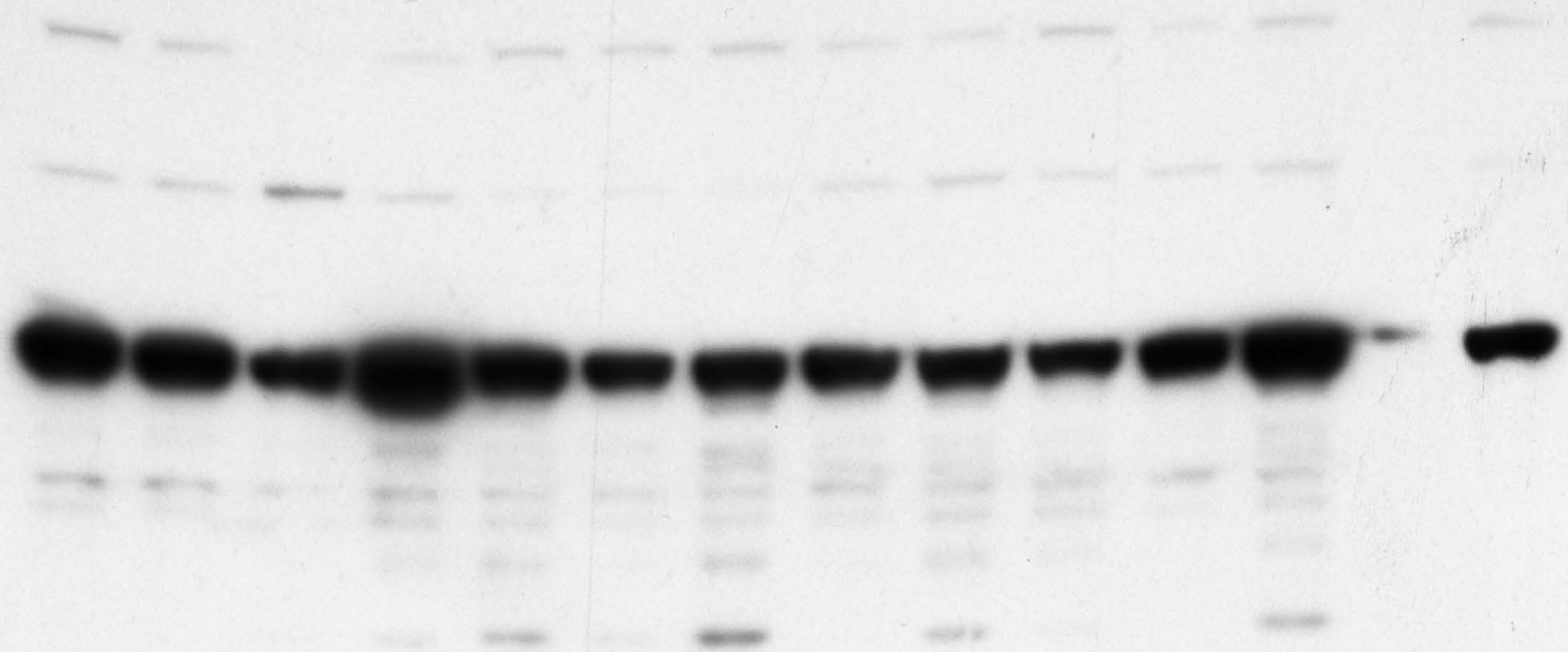

Fig. 1 Detection of SulA2 in strain 1

SnoL41

Mwm

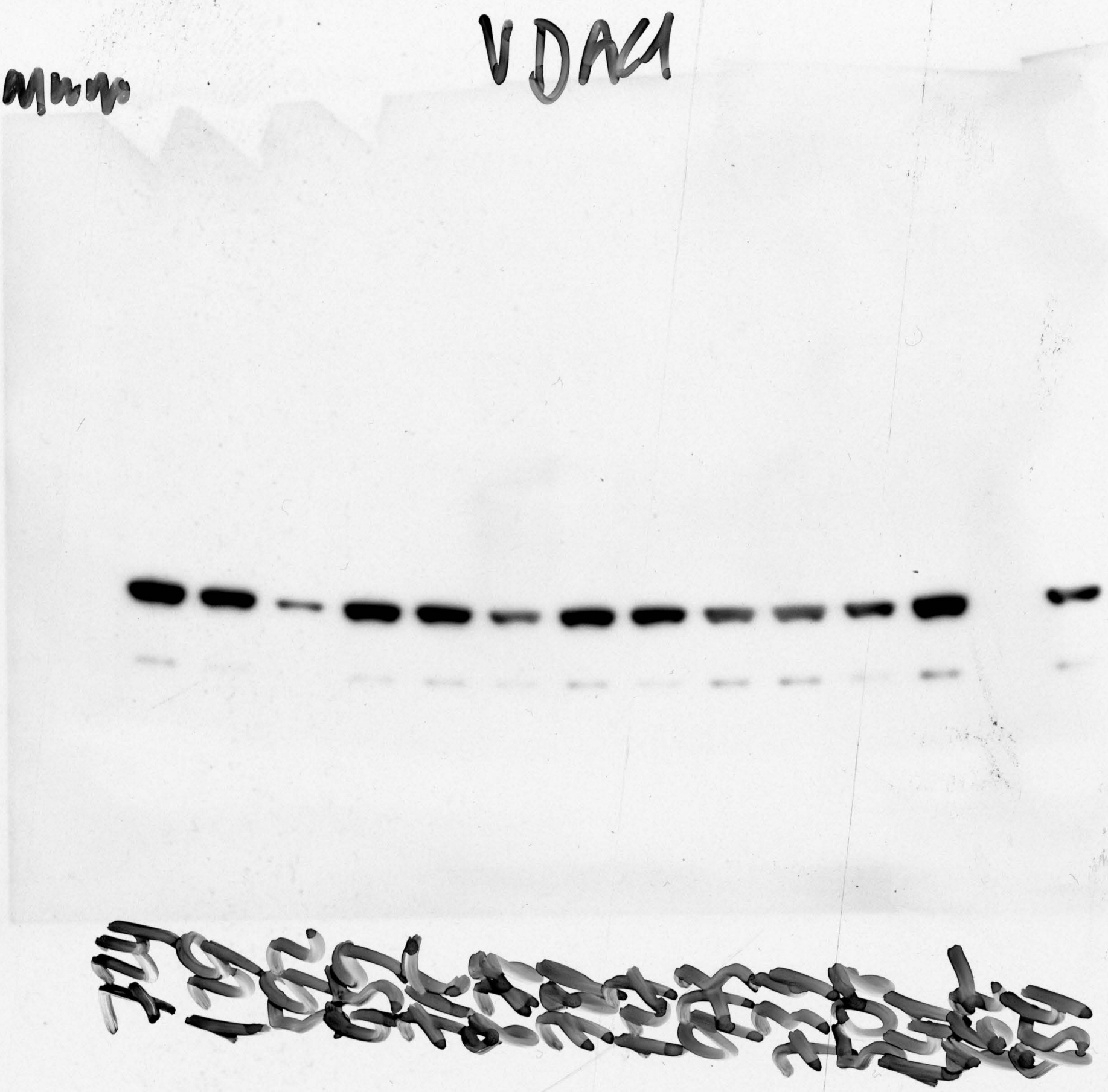
VDAC1

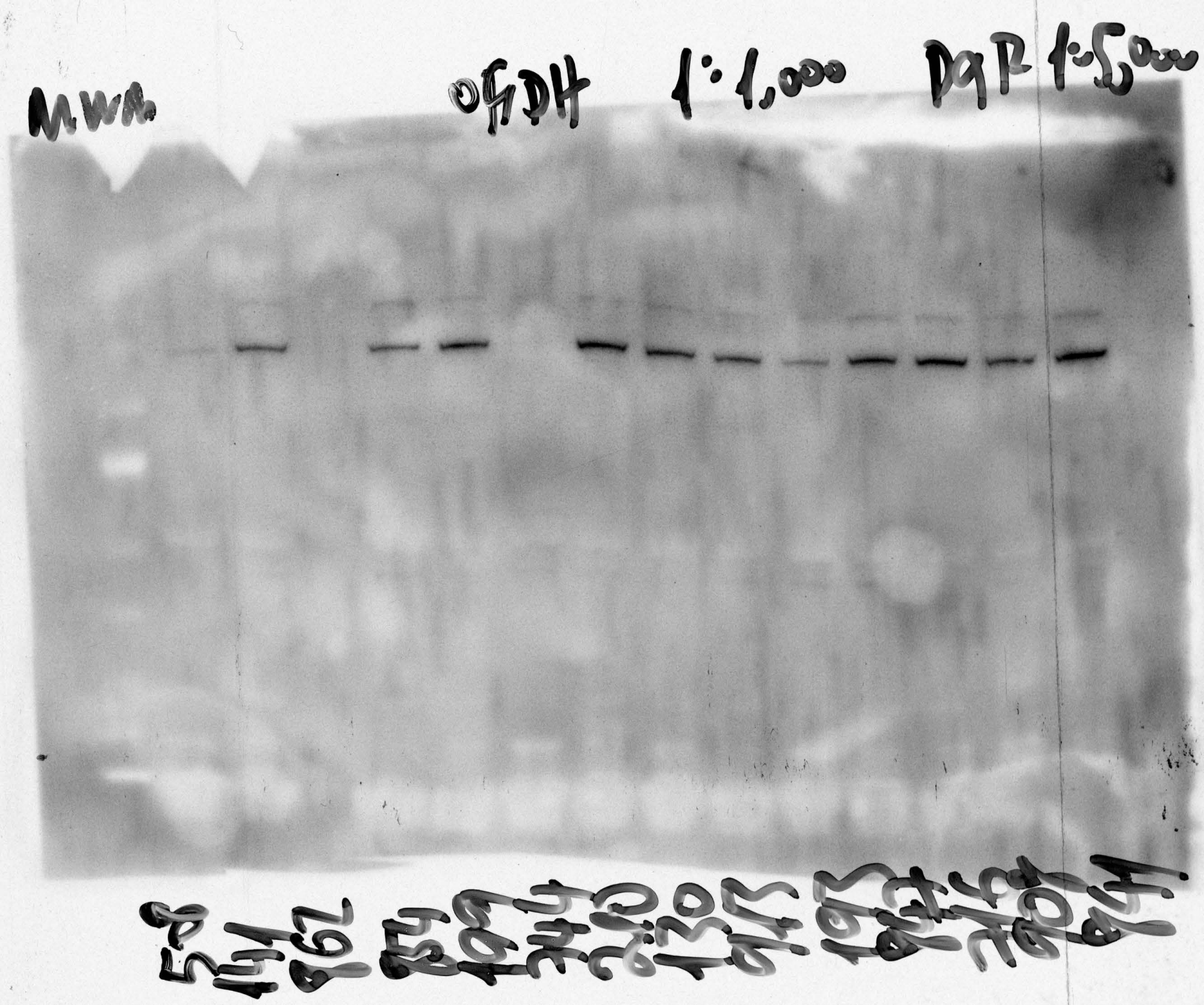

Fig. 167 Immunoblot of OGDH and DGP in rat brain

00
1000 bp

Sucl A2 1:1,000 DaR 1:5,000

5.04
4.34
3.61
3.54
3.11
2.72
2.10
1.85
1.67
1.42
1.28
1.14

mwm SucG1 1:1,000 DaP1:5,000

MWM

WDAC1 1:5,000 DaR 1:5,000

MWM

SuclA2 1:2,000

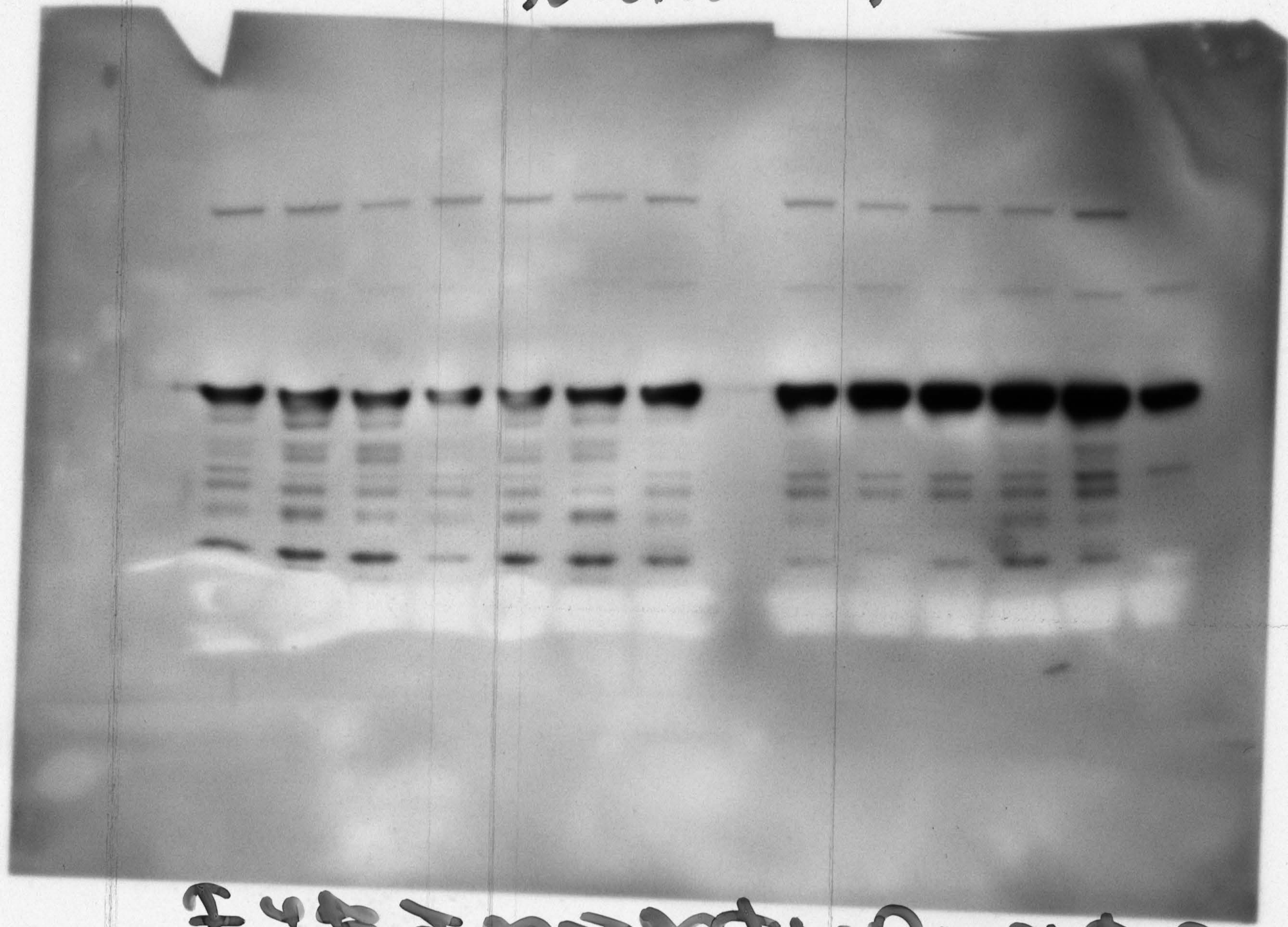

SmlG1 1:2000

MWM

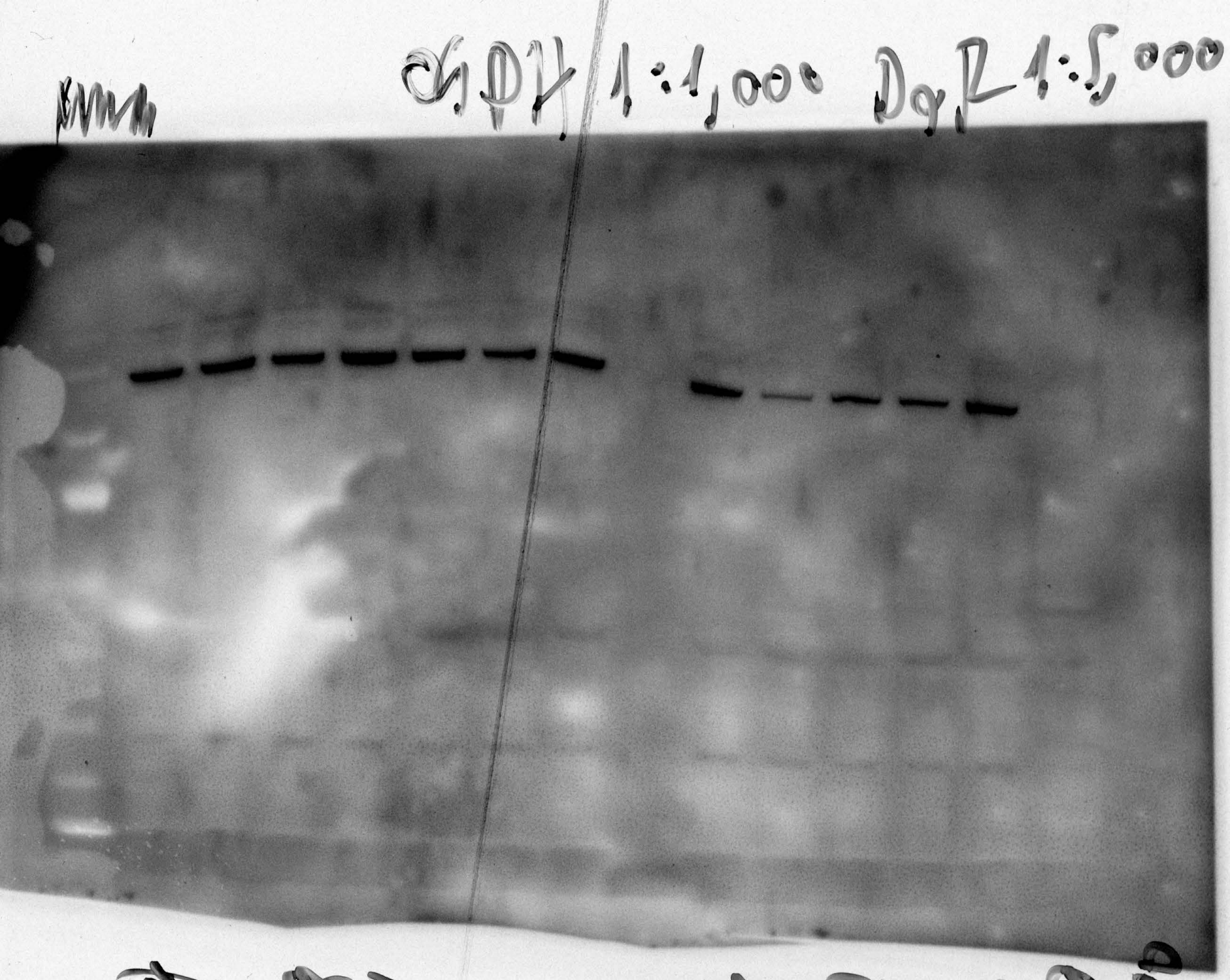
GPH 1:1,000
DgR 1:5,000
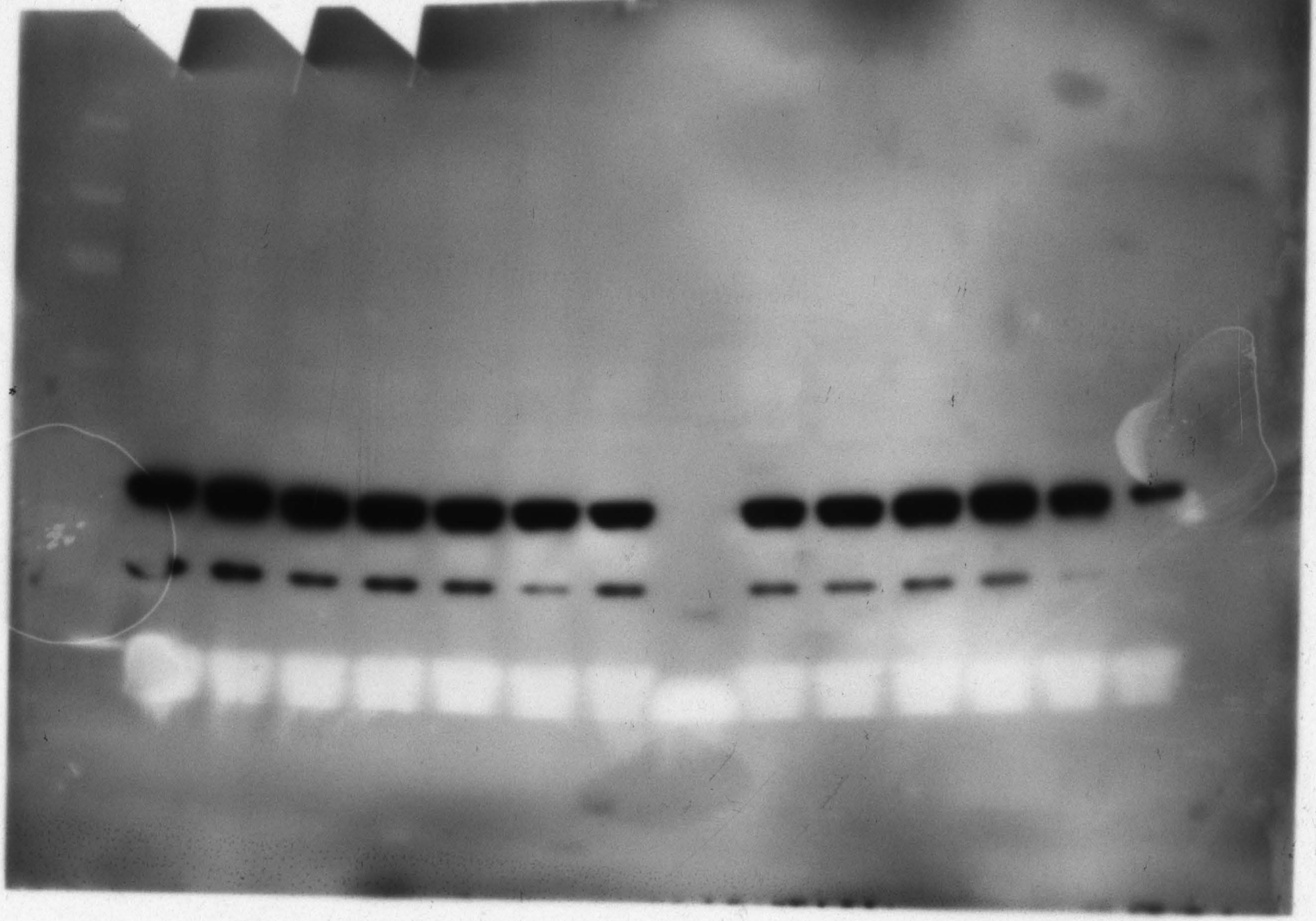
MWM ✓DAGI 1:5,000 DQF 1:5,000