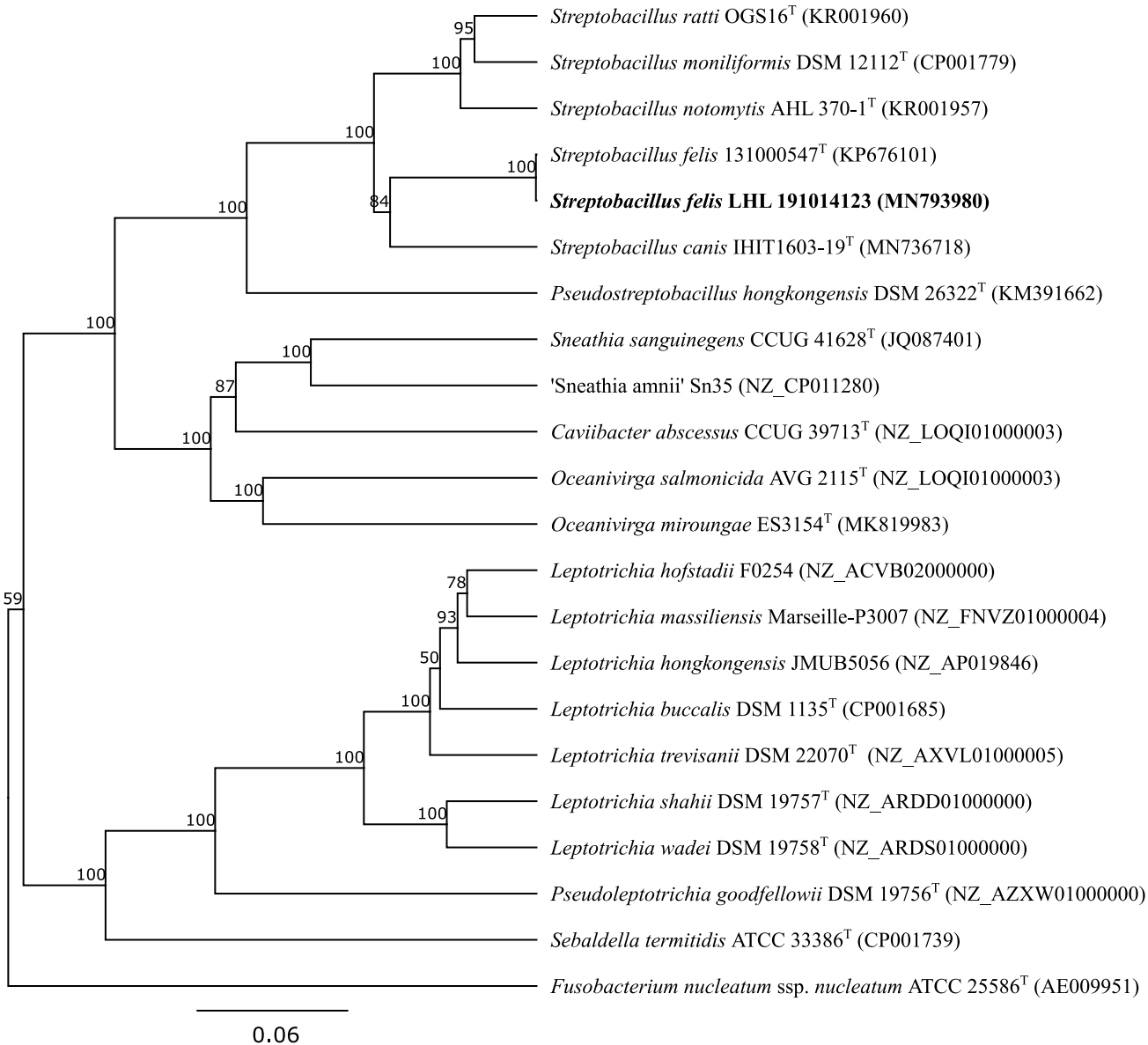
Streptobacillus ratti OGS16T (KR001960)
Streptobacillus moniliformis DSM 12112T (CP001779)
Streptobacillus notomytis AHL 370-1T (KR001957)
Streptobacillus felis 131000547T (KP676101)
Streptobacillus felis LHL 191014123 (MN793980)
Streptobacillus canis IHIT1603-19T (MN736718)
Pseudostreptobacillus hongkongensis DSM 26322T (KM391662)
Sneathia sanguinegens CCUG 41628T (JQ087401)
'Sneathia amnii' Sn35 (NZ_CP011280)
Caviibacter abscessus CCUG 39713T (NZ_LOQI01000003)
Oceanivirga salmonicida AVG 2115T (NZ_LOQI01000003)
Oceanivirga miroungae ES3154T (MK819983)
Leptotrichia hofstadii F0254 (NZ_ACVB02000000)
Leptotrichia massiliensis Marseille-P3007 (NZ_FNVZ01000004)
Leptotrichia hongkongensis JMUB5056 (NZ_AP019846)
Leptotrichia buccalis DSM 1135T (CP001685)
Leptotrichia trevisanii DSM 22070T (NZ_AXVL01000005)
Leptotrichia shahii DSM 19757T (NZ_ARDD01000000)
Leptotrichia wadei DSM 19758T (NZ_ARDS01000000)
Pseudoleptotrichia goodfellowii DSM 19756T (NZ_AZXW01000000)
Sebaldella termitidis ATCC 33386T (CP001739)
Fusobacterium nucleatum ssp. nucleatum ATCC 25586T (AE009951)
95
100
100
100
84
100
100
100
87
100
100
100
59
78
93
50
100
100
100
100
100
0.06