Bats (Order Chiroptera)

Suborder Pteropodiformi

Posterior probability percentage (%) support for each node is shown in red

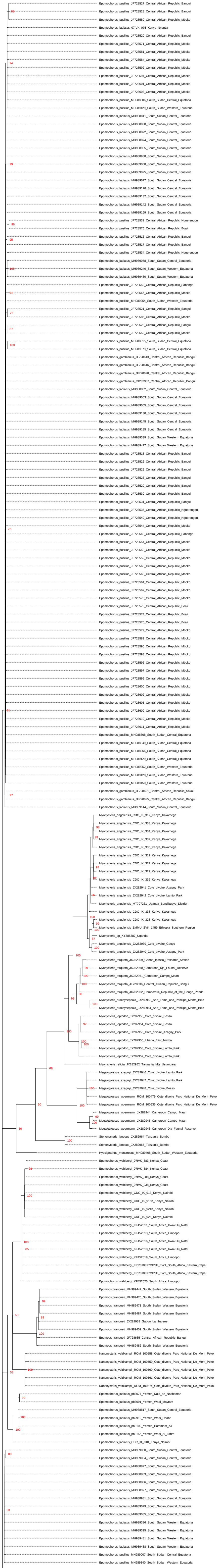
Epomophorus_pusillus_JF728527_Central_African_Republic_Bangui
88
Epomophorus_pusillus_JF728528_Central_African_Republic_Bangui
Epomophorus_pusillus_JF728580_Central_African_Republic_Mboko
Epomophorus_labiatus_07IVK_075_Kenya_Nyanza
Epomophorus_pusillus_JF728520_Central_African_Republic_Bangui
Epomophorus_pusillus_JF728571_Central_African_Republic_Mboko
Epomophorus_pusillus_JF728581_Central_African_Republic_Mboko
Epomophorus_pusillus_JF728584_Central_African_Republic_Mboko
94
Epomophorus_pusillus_JF728592_Central_African_Republic_Mboko
Epomophorus_pusillus_JF728594_Central_African_Republic_Mboko
Epomophorus_pusillus_JF728601_Central_African_Republic_Mboko
Epomophorus_pusillus_JF728603_Central_African_Republic_Mboko
Epomophorus_pusillus_MH988806_South_Sudan_Central_Equatoria
Epomophorus_pusillus_MH989429_South_Sudan_Western_Equatoria
Epomophorus_labiatus_MH988811_South_Sudan_Central_Equatoria
Epomophorus_labiatus_MH988838_South_Sudan_Central_Equatoria
Epomophorus_labiatus_MH988872_South_Sudan_Central_Equatoria
Epomophorus_labiatus_MH988874_South_Sudan_Central_Equatoria
Epomophorus_labiatus_MH988985_South_Sudan_Central_Equatoria
Epomophorus_labiatus_MH988988_South_Sudan_Central_Equatoria
99
Epomophorus_labiatus_MH989008_South_Sudan_Central_Equatoria
Epomophorus_labiatus_MH989025_South_Sudan_Central_Equatoria
Epomophorus_labiatus_MH989077_South_Sudan_Central_Equatoria
Epomophorus_labiatus_MH989120_South_Sudan_Central_Equatoria
Epomophorus_labiatus_MH989132_South_Sudan_Central_Equatoria
Epomophorus_labiatus_MH989142_South_Sudan_Central_Equatoria
Epomophorus_labiatus_MH989169_South_Sudan_Central_Equatoria
Epomophorus_pusillus_JF728532_Central_African_Republic_Nguerengou
96
Epomophorus_pusillus_JF728575_Central_African_Republic_Boali
Epomophorus_pusillus_JF728516_Central_African_Republic_Bangui
95
Epomophorus_pusillus_JF728517_Central_African_Republic_Bangui
Epomophorus_pusillus_JF728534_Central_African_Republic_Nguerengou
Epomophorus_labiatus_MH989078_South_Sudan_Central_Equatoria
100
Epomophorus_labiatus_MH989240_South_Sudan_Western_Equatoria
Epomophorus_labiatus_MH989480_South_Sudan_Western_Equatoria
Epomophorus_pusillus_JF728550_Central_African_Republic_Sabongo
91
Epomophorus_pusillus_JF728566_Central_African_Republic_Mboko
Epomophorus_pusillus_MH989254_South_Sudan_Western_Equatoria
Epomophorus_pusillus_JF728521_Central_African_Republic_Bangui
72
Epomophorus_pusillus_JF728586_Central_African_Republic_Mboko
Epomophorus_pusillus_JF728523_Central_African_Republic_Bangui
87
Epomophorus_pusillus_JF728552_Central_African_Republic_Mboko
Epomophorus_pusillus_MH988815_South_Sudan_Central_Equatoria
100
Epomophorus_pusillus_MH989073_South_Sudan_Central_Equatoria
Epomophorus_gambianus_JF728613_Central_African_Republic_Bangui
Epomophorus_gambianus_JF728616_Central_African_Republic_Bangui
Epomophorus_gambianus_JF728628_Central_African_Republic_Bangui
Epomophorus_gambianus_JX282937_Central_African_Republic_Bangui
Epomophorus_labiatus_MH988882_South_Sudan_Central_Equatoria
Epomophorus_labiatus_MH989063_South_Sudan_Central_Equatoria
Epomophorus_labiatus_MH989065_South_Sudan_Central_Equatoria
Epomophorus_labiatus_MH989130_South_Sudan_Central_Equatoria
Epomophorus_labiatus_MH989145_South_Sudan_Central_Equatoria
Epomophorus_labiatus_MH989185_South_Sudan_Central_Equatoria
Epomophorus_labiatus_MH989339_South_Sudan_Western_Equatoria
Epomophorus_labiatus_MH989477_South_Sudan_Western_Equatoria
Epomophorus_pusillus_JF728518_Central_African_Republic_Bangui
Epomophorus_pusillus_JF728522_Central_African_Republic_Bangui
Epomophorus_pusillus_JF728525_Central_African_Republic_Bangui
Epomophorus_pusillus_JF728526_Central_African_Republic_Bangui
Epomophorus_pusillus_JF728529_Central_African_Republic_Bangui
Epomophorus_pusillus_JF728530_Central_African_Republic_Bangui
Epomophorus_pusillus_JF728531_Central_African_Republic_Bangui
Epomophorus_pusillus_JF728535_Central_African_Republic_Nguerengou
Epomophorus_pusillus_JF728540_Central_African_Republic_Nguerengou
Epomophorus_pusillus_JF728544_Central_African_Republic_Mpoko
75
Epomophorus_pusillus_JF728548_Central_African_Republic_Sabongo
Epomophorus_pusillus_JF728554_Central_African_Republic_Mboko
Epomophorus_pusillus_JF728558_Central_African_Republic_Mboko
Epomophorus_pusillus_JF728559_Central_African_Republic_Mboko
Epomophorus_pusillus_JF728560_Central_African_Republic_Mboko
Epomophorus_pusillus_JF728563_Central_African_Republic_Mboko
Epomophorus_pusillus_JF728564_Central_African_Republic_Mboko
Epomophorus_pusillus_JF728567_Central_African_Republic_Mboko
Epomophorus_pusillus_JF728570_Central_African_Republic_Mboko
Epomophorus_pusillus_JF728573_Central_African_Republic_Boali
Epomophorus_pusillus_JF728574_Central_African_Republic_Boali
Epomophorus_pusillus_JF728576_Central_African_Republic_Boali
Epomophorus_pusillus_JF728579_Central_African_Republic_Mboko
Epomophorus_pusillus_JF728589_Central_African_Republic_Mboko
Epomophorus_pusillus_JF728590_Central_African_Republic_Mboko
Epomophorus_pusillus_JF728593_Central_African_Republic_Mboko
Epomophorus_pusillus_JF728596_Central_African_Republic_Mboko
Epomophorus_pusillus_JF728597_Central_African_Republic_Mboko
Epomophorus_pusillus_JF728599_Central_African_Republic_Mboko
Epomophorus_pusillus_JF728600_Central_African_Republic_Mboko
Epomophorus_pusillus_JF728602_Central_African_Republic_Mboko
Epomophorus_pusillus_JF728605_Central_African_Republic_Mboko
61
Epomophorus_pusillus_JF728609_Central_African_Republic_Mboko
Epomophorus_pusillus_JF728610_Central_African_Republic_Mboko
Epomophorus_pusillus_JF728611_Central_African_Republic_Mboko
Epomophorus_pusillus_MH988808_South_Sudan_Central_Equatoria
Epomophorus_pusillus_MH988849_South_Sudan_Central_Equatoria
Epomophorus_pusillus_MH988966_South_Sudan_Central_Equatoria
Epomophorus_pusillus_MH989129_South_Sudan_Central_Equatoria
Epomophorus_pusillus_MH989252_South_Sudan_Western_Equatoria
Epomophorus_pusillus_MH989428_South_Sudan_Western_Equatoria
Epomophorus_pusillus_MH989450_South_Sudan_Western_Equatoria
Epomophorus_gambianus_JF728621_Central_African_Republic_Sakai
97
Epomophorus_gambianus_JF728625_Central_African_Republic_Bangui
Epomophorus_labiatus_MH989144_South_Sudan_Central_Equatoria
Myonycteris_angolensis_CDC_IK_317_Kenya_Kakamega
Myonycteris_angolensis_CDC_IK_333_Kenya_Kakamega
98
Myonycteris_angolensis_CDC_IK_334_Kenya_Kakamega
99
Myonycteris_angolensis_CDC_IK_337_Kenya_Kakamega
Myonycteris_angolensis_CDC_IK_335_Kenya_Kakamega
Myonycteris_angolensis_CDC_IK_311_Kenya_Kakamega
Myonycteris_angolensis_CDC_IK_327_Kenya_Kakamega
93
Myonycteris_angolensis_CDC_IK_329_Kenya_Kakamega
87
Myonycteris_angolensis_CDC_IK_336_Kenya_Kakamega
Myonycteris_angolensis_JX282941_Cote_dIvoire_Azagny_Park
86
Myonycteris_angolensis_JX282942_Cote_dIvoire_Lamto_Park
Myonycteris_angolensis_MT707261_Uganda_Bundibugyo_District
Myonycteris_angolensis_CDC_IK_338_Kenya_Kakamega
100
Myonycteris_angolensis_CDC_IK_328_Kenya_Kakamega
99
Myonycteris_angolensis_ZMMU_SVK_1459_Ethiopia_Southern_Region
100
Myonycteris_sp_KY385387_Uganda
87
Myonycteris_angolensis_JX282939_Cote_dIvoire_Gboyo
100
Myonycteris_angolensis_JX282940_Cote_dIvoire_Azagny_Park
100
Myonycteris_torquata_JX282959_Gabon_Ipassa_Research_Station
99
Myonycteris_torquata_JX282960_Cameroon_Dja_Faunal_Reserve
100
Myonycteris_torquata_JX282961_Cameroon_Campo_Maan
100
Myonycteris_torquata_JF728636_Central_African_Republic_Bangui
Myonycteris_torquata_JX282962_Democratic_Republic_of_the_Congo_Pande
98
99
Myonycteris_brachycephala_JX282950_Sao_Tome_and_Principe_Monte_Belo
100
Myonycteris_brachycephala_JX282951_Sao_Tome_and_Principe_Monte_Belo
Myonycteris_leptodon_JX282953_Cote_dIvoire_Besso
97
Myonycteris_leptodon_JX282954_Cote_dIvoire_Besso
100
Myonycteris_leptodon_JX282955_Cote_dIvoire_Azagny_Park
Myonycteris_leptodon_JX282956_Liberia_East_Nimba
100
100
Myonycteris_leptodon_JX282958_Cote_dIvoire_Lamto_Park
Myonycteris_leptodon_JX282957_Cote_dIvoire_Lamto_Park
Myonycteris_relicta_JX282952_Tanzania_Mts_Usumbara
68
Megaloglossus_azagnyi_JX282946_Cote_dIvoire_Lamto_Park
Megaloglossus_azagnyi_JX282947_Cote_dIvoire_Lamto_Park
100
Megaloglossus_azagnyi_JX282948_Cote_dIvoire_Besso
Megaloglossus_woermanni_ROM_100479_Cote_dIvoire_Parc_National_De_Mont_Peko
50
100
Megaloglossus_woermanni_ROM_100536_Cote_dIvoire_Parc_National_De_Mont_Peko
Megaloglossus_woermanni_JX282944_Cameroon_Campo_Maan
99
100
Megaloglossus_woermanni_JX282945_Cameroon_Campo_Maan
Megaloglossus_woermanni_JX282943_Cameroon_Dja_Faunal_Reserve
50
Stenonycteris_lanosus_JX282964_Tanzania_Bombo
100
Stenonycteris_lanosus_JX282965_Tanzania_Bombo
Hypsignathus_monstrosus_MH989408_South_Sudan_Western_Equatoria
Epomophorus_wahlbergi_07IVK_883_Kenya_Coast
98
Epomophorus_wahlbergi_07IVK_884_Kenya_Coast
Epomophorus_wahlbergi_07IVK_888_Kenya_Coast
Epomophorus_wahlbergi_07IVK_938_Kenya_Coast
Epomophorus_wahlbergi_CDC_IK_913_Kenya_Nairobi
100
Epomophorus_wahlbergi_CDC_IK_916b_Kenya_Nairobi
Epomophorus_wahlbergi_CDC_IK_921b_Kenya_Nairobi
Epomophorus_wahlbergi_CDC_IK_925_Kenya_Nairobi
Epomophorus_wahlbergi_KF452611_South_Africa_KwaZulu_Natal
Epomophorus_wahlbergi_KF452613_South_Africa_Limpopo
100
Epomophorus_wahlbergi_KF452616_South_Africa_KwaZulu_Natal
85
Epomophorus_wahlbergi_KF452618_South_Africa_KwaZulu_Natal
Epomophorus_wahlbergi_KF452619_South_Africa_Limpopo
Epomophorus_wahlbergi_LRR310817MBSF_EW1_South_Africa_Eastern_Cape
Epomophorus_wahlbergi_LRR310817MBSF_EW2_South_Africa_Eastern_Cape
Epomophorus_wahlbergi_KF452620_South_Africa_Limpopo
Epomops_franqueti_MH989442_South_Sudan_Western_Equatoria
Epomops_franqueti_MH989470_South_Sudan_Western_Equatoria
99
Epomops_franqueti_MH989471_South_Sudan_Western_Equatoria
53
Epomops_franqueti_MH989487_South_Sudan_Western_Equatoria
88
Epomops_franqueti_JX282938_Gabon_Lambarene
Epomops_franqueti_MH989459_South_Sudan_Western_Equatoria
100
Epomops_franqueti_JF728635_Central_African_Republic_Bangui
Epomops_franqueti_MH989482_South_Sudan_Western_Equatoria
Nanonycteris_veldkampii_ROM_100558_Cote_dIvoire_Parc_National_De_Mont_Peko
Nanonycteris_veldkampii_ROM_100559_Cote_dIvoire_Parc_National_De_Mont_Peko
100
Nanonycteris_veldkampii_ROM_100560_Cote_dIvoire_Parc_National_De_Mont_Peko
53
Nanonycteris_veldkampii_ROM_100561_Cote_dIvoire_Parc_National_De_Mont_Peko
Nanonycteris_veldkampii_ROM_100574_Cote_dIvoire_Parc_National_De_Mont_Peko
Epomophorus_labiatus_pb3077_Yemen_Najd_an_Nashamah
99
Epomophorus_labiatus_pb3091_Yemen_Wadi_Maytam
Epomophorus_labiatus_MH988817_South_Sudan_Central_Equatoria
100
Epomophorus_labiatus_pb2919_Yemen_Wadi_Dhahr
Epomophorus_labiatus_pb3109_Yemen_Hammam_Ali
100
Epomophorus_labiatus_pb3156_Yemen_Wadi_Al_Lahm
Epomophorus_labiatus_CDC_IK_918_Kenya_Nairobi
Epomophorus_labiatus_MH989080_South_Sudan_Central_Equatoria
89
Epomophorus_labiatus_MH989084_South_Sudan_Central_Equatoria
Epomophorus_labiatus_MH988877_South_Sudan_Central_Equatoria
Epomophorus_labiatus_MH988883_South_Sudan_Central_Equatoria
Epomophorus_labiatus_MH988886_South_Sudan_Central_Equatoria
Epomophorus_labiatus_MH988977_South_Sudan_Central_Equatoria
Epomophorus_labiatus_MH988981_South_Sudan_Central_Equatoria
Epomophorus_labiatus_MH989079_South_Sudan_Central_Equatoria
93
Epomophorus_labiatus_MH989085_South_Sudan_Central_Equatoria
Epomophorus_labiatus_MH989386_South_Sudan_Western_Equatoria
Epomophorus_labiatus_MH989395_South_Sudan_Western_Equatoria
Epomophorus_labiatus_MH989481_South_Sudan_Western_Equatoria
Epomophorus_labiatus_MH989488_South_Sudan_Western_Equatoria
Epomophorus_pusillus_MH989007_South_Sudan_Central_Equatoria
Epomophorus_pusillus_MH989340_South_Sudan_Western_Equatoria

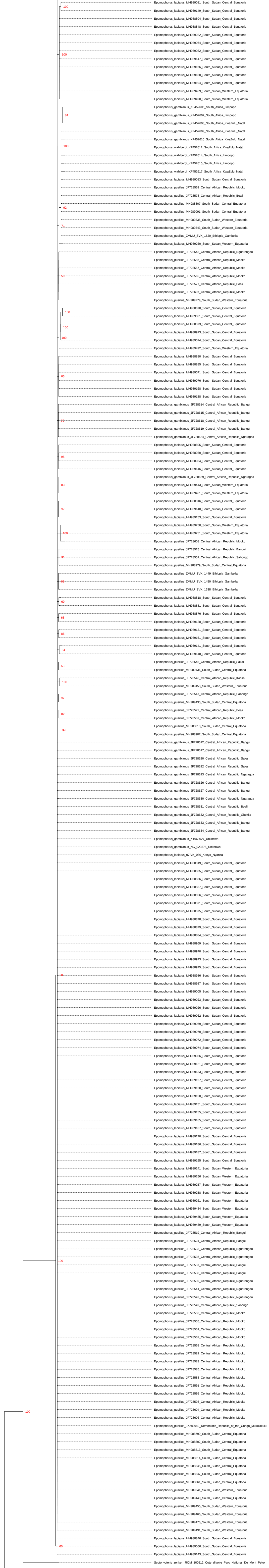
Epomophorus_labiatus_MH989081_South_Sudan_Central_Equatoria
100
Epomophorus_labiatus_MH989149_South_Sudan_Central_Equatoria
Epomophorus_labiatus_MH988804_South_Sudan_Central_Equatoria
Epomophorus_labiatus_MH988848_South_Sudan_Central_Equatoria
Epomophorus_labiatus_MH989022_South_Sudan_Central_Equatoria
Epomophorus_labiatus_MH989064_South_Sudan_Central_Equatoria
Epomophorus_labiatus_MH989082_South_Sudan_Central_Equatoria
100
Epomophorus_labiatus_MH989147_South_Sudan_Central_Equatoria
Epomophorus_labiatus_MH989166_South_Sudan_Central_Equatoria
Epomophorus_labiatus_MH989180_South_Sudan_Central_Equatoria
Epomophorus_labiatus_MH989194_South_Sudan_Central_Equatoria
Epomophorus_labiatus_MH989469_South_Sudan_Western_Equatoria
Epomophorus_labiatus_MH989490_South_Sudan_Western_Equatoria
Epomophorus_gambianus_KF452606_South_Africa_Limpopo
84
Epomophorus_gambianus_KF452607_South_Africa_Limpopo
Epomophorus_gambianus_KF452608_South_Africa_KwaZulu_Natal
Epomophorus_gambianus_KF452609_South_Africa_KwaZulu_Natal
Epomophorus_gambianus_KF452610_South_Africa_KwaZulu_Natal
100
Epomophorus_wahlbergi_KF452612_South_Africa_KwaZulu_Natal
Epomophorus_wahlbergi_KF452614_South_Africa_Limpopo
Epomophorus_wahlbergi_KF452615_South_Africa_Limpopo
Epomophorus_wahlbergi_KF452617_South_Africa_KwaZulu_Natal
Epomophorus_labiatus_MH989083_South_Sudan_Central_Equatoria
Epomophorus_pusillus_JF728569_Central_African_Republic_Mboko
Epomophorus_pusillus_JF728578_Central_African_Republic_Boali
Epomophorus_pusillus_MH988807_South_Sudan_Central_Equatoria
92
Epomophorus_pusillus_MH989091_South_Sudan_Central_Equatoria
Epomophorus_pusillus_MH989335_South_Sudan_Western_Equatoria
71
Epomophorus_pusillus_MH989343_South_Sudan_Western_Equatoria
Epomophorus_pusillus_ZMMU_SVK_1520_Ethiopia_Gambella
Epomophorus_labiatus_MH989260_South_Sudan_Western_Equatoria
Epomophorus_pusillus_JF728543_Central_African_Republic_Nguerengou
Epomophorus_pusillus_JF728556_Central_African_Republic_Mboko
Epomophorus_pusillus_JF728557_Central_African_Republic_Mboko
59
Epomophorus_pusillus_JF728565_Central_African_Republic_Mboko
Epomophorus_pusillus_JF728577_Central_African_Republic_Boali
Epomophorus_pusillus_JF728607_Central_African_Republic_Mboko
Epomophorus_pusillus_MH989279_South_Sudan_Western_Equatoria
Epomophorus_labiatus_MH988870_South_Sudan_Central_Equatoria
100
Epomophorus_labiatus_MH989061_South_Sudan_Central_Equatoria
Epomophorus_labiatus_MH988873_South_Sudan_Central_Equatoria
100
Epomophorus_labiatus_MH988923_South_Sudan_Central_Equatoria
100
Epomophorus_labiatus_MH989024_South_Sudan_Central_Equatoria
Epomophorus_labiatus_MH989492_South_Sudan_Western_Equatoria
Epomophorus_labiatus_MH988880_South_Sudan_Central_Equatoria
Epomophorus_labiatus_MH988885_South_Sudan_Central_Equatoria
Epomophorus_labiatus_MH989071_South_Sudan_Central_Equatoria
66
Epomophorus_labiatus_MH989076_South_Sudan_Central_Equatoria
Epomophorus_labiatus_MH989168_South_Sudan_Central_Equatoria
Epomophorus_labiatus_MH989188_South_Sudan_Central_Equatoria
Epomophorus_gambianus_JF728614_Central_African_Republic_Bangui
Epomophorus_gambianus_JF728615_Central_African_Republic_Bangui
70
Epomophorus_gambianus_JF728618_Central_African_Republic_Bangui
Epomophorus_gambianus_JF728619_Central_African_Republic_Bangui
Epomophorus_gambianus_JF728624_Central_African_Republic_Ngaragba
Epomophorus_labiatus_MH988805_South_Sudan_Central_Equatoria
Epomophorus_labiatus_MH988980_South_Sudan_Central_Equatoria
95
Epomophorus_labiatus_MH988984_South_Sudan_Central_Equatoria
Epomophorus_labiatus_MH989146_South_Sudan_Central_Equatoria
Epomophorus_gambianus_JF728629_Central_African_Republic_Ngaragba
83
Epomophorus_labiatus_MH989443_South_Sudan_Western_Equatoria
Epomophorus_labiatus_MH989461_South_Sudan_Western_Equatoria
Epomophorus_labiatus_MH988816_South_Sudan_Central_Equatoria
92
Epomophorus_labiatus_MH989140_South_Sudan_Central_Equatoria
Epomophorus_labiatus_MH989153_South_Sudan_Central_Equatoria
Epomophorus_labiatus_MH989250_South_Sudan_Western_Equatoria
100
Epomophorus_labiatus_MH989251_South_Sudan_Western_Equatoria
Epomophorus_pusillus_JF728608_Central_African_Republic_Mboko
Epomophorus_pusillus_JF728515_Central_African_Republic_Bangui
91
Epomophorus_pusillus_JF728551_Central_African_Republic_Sabongo
Epomophorus_pusillus_MH988979_South_Sudan_Central_Equatoria
Epomophorus_pusillus_ZMMU_SVK_1449_Ethiopia_Gambella
68
Epomophorus_pusillus_ZMMU_SVK_1450_Ethiopia_Gambella
Epomophorus_pusillus_ZMMU_SVK_1638_Ethiopia_Gambella
Epomophorus_labiatus_MH988818_South_Sudan_Central_Equatoria
60
Epomophorus_labiatus_MH988881_South_Sudan_Central_Equatoria
Epomophorus_labiatus_MH988876_South_Sudan_Central_Equatoria
68
Epomophorus_labiatus_MH989128_South_Sudan_Central_Equatoria
Epomophorus_labiatus_MH989131_South_Sudan_Central_Equatoria
86
Epomophorus_labiatus_MH989161_South_Sudan_Central_Equatoria
Epomophorus_labiatus_MH989141_South_Sudan_Central_Equatoria
84
Epomophorus_labiatus_MH989148_South_Sudan_Central_Equatoria
Epomophorus_pusillus_JF728545_Central_African_Republic_Sakai
53
Epomophorus_pusillus_MH989436_South_Sudan_Central_Equatoria
Epomophorus_pusillus_JF728546_Central_African_Republic_Kassai
100
Epomophorus_pusillus_MH989458_South_Sudan_Western_Equatoria
Epomophorus_pusillus_JF728547_Central_African_Republic_Sabongo
97
Epomophorus_pusillus_MH989430_South_Sudan_Central_Equatoria
Epomophorus_pusillus_JF728572_Central_African_Republic_Boali
87
Epomophorus_pusillus_JF728587_Central_African_Republic_Mboko
Epomophorus_pusillus_MH988810_South_Sudan_Central_Equatoria
94
Epomophorus_pusillus_MH988907_South_Sudan_Central_Equatoria
Epomophorus_gambianus_JF728612_Central_African_Republic_Bangui
Epomophorus_gambianus_JF728617_Central_African_Republic_Bangui
Epomophorus_gambianus_JF728620_Central_African_Republic_Sakai
Epomophorus_gambianus_JF728622_Central_African_Republic_Sakai
Epomophorus_gambianus_JF728623_Central_African_Republic_Ngaragba
Epomophorus_gambianus_JF728626_Central_African_Republic_Bangui
Epomophorus_gambianus_JF728627_Central_African_Republic_Bangui
Epomophorus_gambianus_JF728630_Central_African_Republic_Ngaragba
Epomophorus_gambianus_JF728631_Central_African_Republic_Boali
Epomophorus_gambianus_JF728632_Central_African_Republic_Gbokila
Epomophorus_gambianus_JF728633_Central_African_Republic_Bangui
Epomophorus_gambianus_JF728634_Central_African_Republic_Bangui
Epomophorus_gambianus_KT963027_Unknown
Epomophorus_gambianus_NC_029375_Unknown
Epomophorus_labiatus_07IVK_080_Kenya_Nyanza
Epomophorus_labiatus_MH988819_South_Sudan_Central_Equatoria
Epomophorus_labiatus_MH988835_South_Sudan_Central_Equatoria
Epomophorus_labiatus_MH988836_South_Sudan_Central_Equatoria
Epomophorus_labiatus_MH988837_South_Sudan_Central_Equatoria
Epomophorus_labiatus_MH988856_South_Sudan_Central_Equatoria
Epomophorus_labiatus_MH988871_South_Sudan_Central_Equatoria
Epomophorus_labiatus_MH988875_South_Sudan_Central_Equatoria
Epomophorus_labiatus_MH988878_South_Sudan_Central_Equatoria
Epomophorus_labiatus_MH988879_South_Sudan_Central_Equatoria
Epomophorus_labiatus_MH988884_South_Sudan_Central_Equatoria
Epomophorus_labiatus_MH988969_South_Sudan_Central_Equatoria
Epomophorus_labiatus_MH988970_South_Sudan_Central_Equatoria
Epomophorus_labiatus_MH988973_South_Sudan_Central_Equatoria
Epomophorus_labiatus_MH988975_South_Sudan_Central_Equatoria
50
Epomophorus_labiatus_MH988986_South_Sudan_Central_Equatoria
Epomophorus_labiatus_MH988987_South_Sudan_Central_Equatoria
Epomophorus_labiatus_MH989005_South_Sudan_Central_Equatoria
Epomophorus_labiatus_MH989023_South_Sudan_Central_Equatoria
Epomophorus_labiatus_MH989026_South_Sudan_Central_Equatoria
Epomophorus_labiatus_MH989062_South_Sudan_Central_Equatoria
Epomophorus_labiatus_MH989069_South_Sudan_Central_Equatoria
Epomophorus_labiatus_MH989070_South_Sudan_Central_Equatoria
Epomophorus_labiatus_MH989072_South_Sudan_Central_Equatoria
Epomophorus_labiatus_MH989074_South_Sudan_Central_Equatoria
Epomophorus_labiatus_MH989086_South_Sudan_Central_Equatoria
Epomophorus_labiatus_MH989121_South_Sudan_Central_Equatoria
Epomophorus_labiatus_MH989133_South_Sudan_Central_Equatoria
Epomophorus_labiatus_MH989137_South_Sudan_Central_Equatoria
Epomophorus_labiatus_MH989138_South_Sudan_Central_Equatoria
Epomophorus_labiatus_MH989150_South_Sudan_Central_Equatoria
Epomophorus_labiatus_MH989151_South_Sudan_Central_Equatoria
Epomophorus_labiatus_MH989155_South_Sudan_Central_Equatoria
Epomophorus_labiatus_MH989165_South_Sudan_Central_Equatoria
Epomophorus_labiatus_MH989167_South_Sudan_Central_Equatoria
Epomophorus_labiatus_MH989170_South_Sudan_Central_Equatoria
Epomophorus_labiatus_MH989186_South_Sudan_Central_Equatoria
Epomophorus_labiatus_MH989187_South_Sudan_Central_Equatoria
Epomophorus_labiatus_MH989195_South_Sudan_Central_Equatoria
Epomophorus_labiatus_MH989241_South_Sudan_Western_Equatoria
Epomophorus_labiatus_MH989256_South_Sudan_Western_Equatoria
Epomophorus_labiatus_MH989257_South_Sudan_Western_Equatoria
Epomophorus_labiatus_MH989258_South_Sudan_Western_Equatoria
Epomophorus_labiatus_MH989261_South_Sudan_Western_Equatoria
Epomophorus_labiatus_MH989484_South_Sudan_Western_Equatoria
Epomophorus_labiatus_MH989485_South_Sudan_Western_Equatoria
Epomophorus_labiatus_MH989489_South_Sudan_Western_Equatoria
Epomophorus_pusillus_JF728519_Central_African_Republic_Bangui
Epomophorus_pusillus_JF728524_Central_African_Republic_Bangui
Epomophorus_pusillus_JF728533_Central_African_Republic_Nguerengou
Epomophorus_pusillus_JF728536_Central_African_Republic_Nguerengou
100
Epomophorus_pusillus_JF728537_Central_African_Republic_Bangui
Epomophorus_pusillus_JF728538_Central_African_Republic_Bangui
Epomophorus_pusillus_JF728539_Central_African_Republic_Nguerengou
Epomophorus_pusillus_JF728541_Central_African_Republic_Nguerengou
Epomophorus_pusillus_JF728542_Central_African_Republic_Nguerengou
Epomophorus_pusillus_JF728549_Central_African_Republic_Sabongo
Epomophorus_pusillus_JF728553_Central_African_Republic_Mboko
Epomophorus_pusillus_JF728555_Central_African_Republic_Mboko
Epomophorus_pusillus_JF728561_Central_African_Republic_Mboko
Epomophorus_pusillus_JF728562_Central_African_Republic_Mboko
Epomophorus_pusillus_JF728568_Central_African_Republic_Mboko
Epomophorus_pusillus_JF728582_Central_African_Republic_Mboko
Epomophorus_pusillus_JF728583_Central_African_Republic_Mboko
Epomophorus_pusillus_JF728585_Central_African_Republic_Mboko
Epomophorus_pusillus_JF728588_Central_African_Republic_Mboko
Epomophorus_pusillus_JF728591_Central_African_Republic_Mboko
Epomophorus_pusillus_JF728595_Central_African_Republic_Mboko
Epomophorus_pusillus_JF728598_Central_African_Republic_Mboko
100
Epomophorus_pusillus_JF728604_Central_African_Republic_Mboko
Epomophorus_pusillus_JF728606_Central_African_Republic_Mboko
Epomophorus_pusillus_JX282949_Democratic_Republic_of_the_Congo_Mukulakulu
Epomophorus_pusillus_MH988799_South_Sudan_Central_Equatoria
Epomophorus_pusillus_MH988802_South_Sudan_Central_Equatoria
Epomophorus_pusillus_MH988813_South_Sudan_Central_Equatoria
Epomophorus_pusillus_MH988814_South_Sudan_Central_Equatoria
Epomophorus_pusillus_MH988845_South_Sudan_Central_Equatoria
Epomophorus_pusillus_MH988847_South_Sudan_Central_Equatoria
Epomophorus_pusillus_MH988861_South_Sudan_Central_Equatoria
Epomophorus_pusillus_MH989341_South_Sudan_Western_Equatoria
Epomophorus_pusillus_MH989440_South_Sudan_Central_Equatoria
Epomophorus_pusillus_MH989455_South_Sudan_Western_Equatoria
Epomophorus_pusillus_MH989466_South_Sudan_Western_Equatoria
Epomophorus_pusillus_MH989476_South_Sudan_Western_Equatoria
Epomophorus_pusillus_MH989491_South_Sudan_Western_Equatoria
Epomophorus_labiatus_MH988846_South_Sudan_Central_Equatoria
60
Epomophorus_labiatus_MH989066_South_Sudan_Central_Equatoria
Epomophorus_labiatus_MH989143_South_Sudan_Central_Equatoria
Scotonycteris_zenkeri_ROM_100512_Cote_dIvoire_Parc_National_De_Mont_Peko

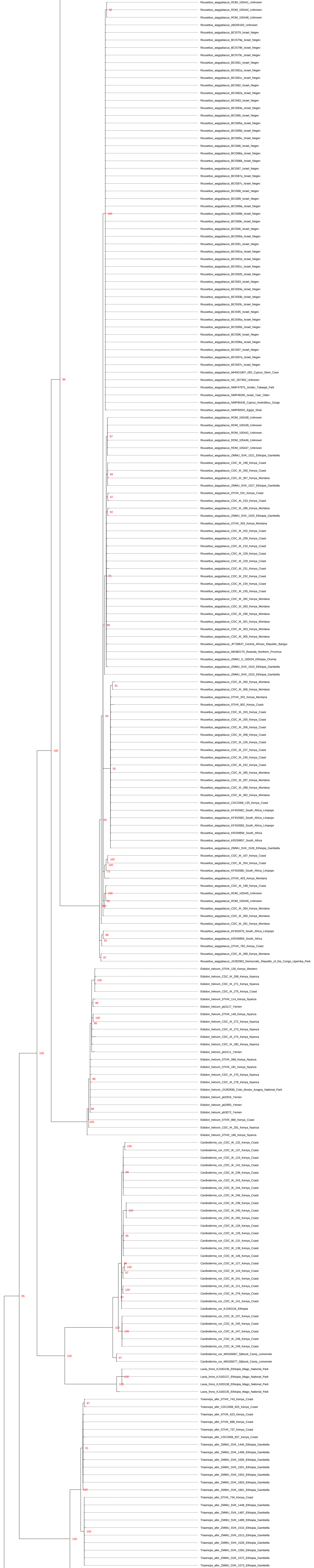
67
Rousettus_aegyptiacus_ROM_105441_Unknown
Rousettus_aegyptiacus_ROM_105444_Unknown
Rousettus_aegyptiacus_ROM_105448_Unknown
Rousettus_aegyptiacus_AB205183_Unknown
Rousettus_aegyptiacus_BCIS79_Israel_Negev
Rousettus_aegyptiacus_BCIS79a_Israel_Negev
Rousettus_aegyptiacus_BCIS79b_Israel_Negev
Rousettus_aegyptiacus_BCIS79c_Israel_Negev
Rousettus_aegyptiacus_BCIS81_Israel_Negev
Rousettus_aegyptiacus_BCIS81a_Israel_Negev
Rousettus_aegyptiacus_BCIS81c_Israel_Negev
Rousettus_aegyptiacus_BCIS82_Israel_Negev
Rousettus_aegyptiacus_BCIS82a_Israel_Negev
Rousettus_aegyptiacus_BCIS83_Israel_Negev
Rousettus_aegyptiacus_BCIS83a_Israel_Negev
Rousettus_aegyptiacus_BCIS85_Israel_Negev
Rousettus_aegyptiacus_BCIS85a_Israel_Negev
Rousettus_aegyptiacus_BCIS85b_Israel_Negev
Rousettus_aegyptiacus_BCIS85c_Israel_Negev
Rousettus_aegyptiacus_BCIS86_Israel_Negev
Rousettus_aegyptiacus_BCIS86a_Israel_Negev
Rousettus_aegyptiacus_BCIS86b_Israel_Negev
Rousettus_aegyptiacus_BCIS87_Israel_Negev
Rousettus_aegyptiacus_BCIS87a_Israel_Negev
Rousettus_aegyptiacus_BCIS87c_Israel_Negev
Rousettus_aegyptiacus_BCIS88_Israel_Negev
Rousettus_aegyptiacus_BCIS89_Israel_Negev
Rousettus_aegyptiacus_BCIS89a_Israel_Negev
100
Rousettus_aegyptiacus_BCIS89b_Israel_Negev
Rousettus_aegyptiacus_BCIS89c_Israel_Negev
Rousettus_aegyptiacus_BCIS90_Israel_Negev
Rousettus_aegyptiacus_BCIS90a_Israel_Negev
Rousettus_aegyptiacus_BCIS91_Israel_Negev
Rousettus_aegyptiacus_BCIS91a_Israel_Negev
Rousettus_aegyptiacus_BCIS91b_Israel_Negev
Rousettus_aegyptiacus_BCIS91c_Israel_Negev
Rousettus_aegyptiacus_BCIS92b_Israel_Negev
Rousettus_aegyptiacus_BCIS93_Israel_Negev
Rousettus_aegyptiacus_BCIS93a_Israel_Negev
Rousettus_aegyptiacus_BCIS93b_Israel_Negev
Rousettus_aegyptiacus_BCIS93c_Israel_Negev
Rousettus_aegyptiacus_BCIS95_Israel_Negev
Rousettus_aegyptiacus_BCIS95a_Israel_Negev
Rousettus_aegyptiacus_BCIS95b_Israel_Negev
Rousettus_aegyptiacus_BCIS96_Israel_Negev
Rousettus_aegyptiacus_BCIS96a_Israel_Negev
Rousettus_aegyptiacus_BCIS97_Israel_Negev
Rousettus_aegyptiacus_BCIS97a_Israel_Negev
Rousettus_aegyptiacus_BCIS97c_Israel_Negev
Rousettus_aegyptiacus_MHNG1807_092_Cyprus_Steni_Cave
96
Rousettus_aegyptiacus_NC_007393_Unknown
Rousettus_aegyptiacus_NMP47975_Jordan_Tabaqat_Fahl
Rousettus_aegyptiacus_NMP48265_Israel_Yaar_Oden
Rousettus_aegyptiacus_NMP90435_Cyprus_Androlikou_Gorge
Rousettus_aegyptiacus_NMP90502_Egypt_Sinai
Rousettus_aegyptiacus_ROM_105438_Unknown
Rousettus_aegyptiacus_ROM_105439_Unknown
Rousettus_aegyptiacus_ROM_105442_Unknown
97
Rousettus_aegyptiacus_ROM_105446_Unknown
Rousettus_aegyptiacus_ROM_105447_Unknown
Rousettus_aegyptiacus_ZMMU_SVK_1521_Ethiopia_Gambella
Rousettus_aegyptiacus_CDC_IK_198_Kenya_Coast
Rousettus_aegyptiacus_CDC_IK_200_Kenya_Coast
99
Rousettus_aegyptiacus_CDC_IK_307_Kenya_Montana
Rousettus_aegyptiacus_ZMMU_SVK_1527_Ethiopia_Gambella
Rousettus_aegyptiacus_07IVK_531_Kenya_Coast
97
Rousettus_aegyptiacus_CDC_IK_233_Kenya_Coast
Rousettus_aegyptiacus_CDC_IK_286_Kenya_Montana
92
Rousettus_aegyptiacus_ZMMU_SVK_1525_Ethiopia_Gambella
Rousettus_aegyptiacus_07IVK_303_Kenya_Montana
Rousettus_aegyptiacus_CDC_IK_202_Kenya_Coast
Rousettus_aegyptiacus_CDC_IK_209_Kenya_Coast
Rousettus_aegyptiacus_CDC_IK_210_Kenya_Coast
Rousettus_aegyptiacus_CDC_IK_228_Kenya_Coast
Rousettus_aegyptiacus_CDC_IK_229_Kenya_Coast
Rousettus_aegyptiacus_CDC_IK_231_Kenya_Coast
91
Rousettus_aegyptiacus_CDC_IK_232_Kenya_Coast
Rousettus_aegyptiacus_CDC_IK_234_Kenya_Coast
Rousettus_aegyptiacus_CDC_IK_235_Kenya_Coast
Rousettus_aegyptiacus_CDC_IK_282_Kenya_Montana
Rousettus_aegyptiacus_CDC_IK_283_Kenya_Montana
Rousettus_aegyptiacus_CDC_IK_290_Kenya_Montana
89
Rousettus_aegyptiacus_CDC_IK_301_Kenya_Montana
Rousettus_aegyptiacus_CDC_IK_303_Kenya_Montana
Rousettus_aegyptiacus_CDC_IK_305_Kenya_Montana
Rousettus_aegyptiacus_JF728637_Central_African_Republic_Bangui
Rousettus_aegyptiacus_MK982175_Rwanda_Northern_Province
Rousettus_aegyptiacus_ZMMU_S_165534_Ethiopia_Oromia
Rousettus_aegyptiacus_ZMMU_SVK_1524_Ethiopia_Gambella
Rousettus_aegyptiacus_ZMMU_SVK_1523_Ethiopia_Gambella
91
Rousettus_aegyptiacus_CDC_IK_284_Kenya_Montana
Rousettus_aegyptiacus_CDC_IK_306_Kenya_Montana
Rousettus_aegyptiacus_07IVK_202_Kenya_Montana
Rousettus_aegyptiacus_07IVK_802_Kenya_Coast
Rousettus_aegyptiacus_CDC_IK_203_Kenya_Coast
50
Rousettus_aegyptiacus_CDC_IK_205_Kenya_Coast
Rousettus_aegyptiacus_CDC_IK_206_Kenya_Coast
Rousettus_aegyptiacus_CDC_IK_208_Kenya_Coast
Rousettus_aegyptiacus_CDC_IK_226_Kenya_Coast
100
Rousettus_aegyptiacus_CDC_IK_227_Kenya_Coast
Rousettus_aegyptiacus_CDC_IK_230_Kenya_Coast
Rousettus_aegyptiacus_CDC_IK_242_Kenya_Coast
50
Rousettus_aegyptiacus_CDC_IK_285_Kenya_Montana
Rousettus_aegyptiacus_CDC_IK_287_Kenya_Montana
Rousettus_aegyptiacus_CDC_IK_288_Kenya_Montana
Rousettus_aegyptiacus_CDC_IK_302_Kenya_Montana
Rousettus_aegyptiacus_CDC2008_135_Kenya_Coast
Rousettus_aegyptiacus_KF452681_South_Africa_Limpopo
50
Rousettus_aegyptiacus_KF452682_South_Africa_Limpopo
Rousettus_aegyptiacus_KF452683_South_Africa_Limpopo
Rousettus_aegyptiacus_KR259956_South_Africa
Rousettus_aegyptiacus_KR259957_South_Africa
Rousettus_aegyptiacus_ZMMU_SVK_1526_Ethiopia_Gambella
100
Rousettus_aegyptiacus_CDC_IK_167_Kenya_Coast
100
Rousettus_aegyptiacus_CDC_IK_204_Kenya_Coast
73
Rousettus_aegyptiacus_KF452680_South_Africa_Limpopo
Rousettus_aegyptiacus_07IVK_403_Kenya_Montana
Rousettus_aegyptiacus_CDC_IK_199_Kenya_Coast
100
Rousettus_aegyptiacus_ROM_105445_Unknown
59
Rousettus_aegyptiacus_ROM_105449_Unknown
100
Rousettus_aegyptiacus_CDC_IK_304_Kenya_Montana
Rousettus_aegyptiacus_CDC_IK_300_Kenya_Montana
Rousettus_aegyptiacus_CDC_IK_291_Kenya_Montana
Rousettus_aegyptiacus_KF452679_South_Africa_Limpopo
96
62
Rousettus_aegyptiacus_KR259955_South_Africa
Rousettus_aegyptiacus_07IVK_782_Kenya_Coast
Rousettus_aegyptiacus_CDC_IK_289_Kenya_Montana
97
Rousettus_aegyptiacus_JX282963_Democratic_Republic_of_the_Congo_Upemba_Park
Eidolon_helvum_07IVK_130_Kenya_Western
Eidolon_helvum_CDC_IK_269_Kenya_Nyanza
100
Eidolon_helvum_CDC_IK_271_Kenya_Nyanza
Eidolon_helvum_CDC_IK_275_Kenya_Coast
Eidolon_helvum_07IVK_114_Kenya_Nyanza
86
Eidolon_helvum_pb3117_Yemen
Eidolon_helvum_07IVK_148_Kenya_Nyanza
100
86
Eidolon_helvum_CDC_IK_272_Kenya_Nyanza
Eidolon_helvum_CDC_IK_273_Kenya_Nyanza
Eidolon_helvum_CDC_IK_274_Kenya_Nyanza
Eidolon_helvum_CDC_IK_280_Kenya_Nyanza
100
Eidolon_helvum_pb3111_Yemen
Eidolon_helvum_07IVK_068_Kenya_Nyanza
Eidolon_helvum_07IVK_181_Kenya_Nyanza
Eidolon_helvum_CDC_IK_270_Kenya_Nyanza
86
Eidolon_helvum_CDC_IK_279_Kenya_Nyanza
Eidolon_helvum_JX282936_Cote_dIvoire_Azagny_National_Park
Eidolon_helvum_pb2916_Yemen
Eidolon_helvum_pb2955_Yemen
86
Eidolon_helvum_pb3072_Yemen
Eidolon_helvum_07IVK_880_Kenya_Coast
100
Eidolon_helvum_CDC_IK_281_Kenya_Nyanza
Eidolon_helvum_07IVK_186_Kenya_Nyanza
Cardioderma_cor_CDC_IK_132_Kenya_Coast
100
Cardioderma_cor_CDC_IK_137_Kenya_Coast
Cardioderma_cor_CDC_IK_123_Kenya_Coast
Cardioderma_cor_CDC_IK_142_Kenya_Coast
89
Cardioderma_cor_CDC_IK_239_Kenya_Coast
Cardioderma_cor_CDC_IK_243_Kenya_Coast
Cardioderma_cor_CDC_IK_244_Kenya_Coast
Cardioderma_cor_CDC_IK_246_Kenya_Coast
Cardioderma_cor_CDC_IK_238_Kenya_Coast
100
Cardioderma_cor_CDC_IK_240_Kenya_Coast
Cardioderma_cor_CDC_IK_250_Kenya_Coast
Cardioderma_cor_CDC_IK_126_Kenya_Coast
95
Cardioderma_cor_CDC_IK_129_Kenya_Coast
Cardioderma_cor_CDC_IK_131_Kenya_Coast
Cardioderma_cor_CDC_IK_139_Kenya_Coast
Cardioderma_cor_CDC_IK_146_Kenya_Coast
89
100
Cardioderma_cor_CDC_IK_127_Kenya_Coast
97
Cardioderma_cor_CDC_IK_143_Kenya_Coast
Cardioderma_cor_CDC_IK_241_Kenya_Coast
100
Cardioderma_cor_CDC_IK_121_Kenya_Coast
Cardioderma_cor_CDC_IK_276_Kenya_Coast
97
Cardioderma_cor_CDC_IK_141_Kenya_Coast
Cardioderma_cor_KJ183134_Ethiopia
90
Cardioderma_cor_CDC_IK_237_Kenya_Coast
Cardioderma_cor_CDC_IK_245_Kenya_Coast
100
100
Cardioderma_cor_CDC_IK_247_Kenya_Coast
Cardioderma_cor_CDC_IK_248_Kenya_Coast
Cardioderma_cor_CDC_IK_249_Kenya_Coast
100
Cardioderma_cor_MN326067_Djibouti_Camp_Lemonnier
97
Cardioderma_cor_MN326077_Djibouti_Camp_Lemonnier
Lavia_frons_KJ183136_Ethiopia_Mago_National_Park
100
Lavia_frons_KJ183137_Ethiopia_Mago_National_Park
100
Lavia_frons_KJ183138_Ethiopia_Mago_National_Park
Lavia_frons_KJ183135_Ethiopia_Mago_National_Park
Triaenops_afer_07IVK_743_Kenya_Coast
97
Triaenops_afer_CDC2008_825_Kenya_Coast
Triaenops_afer_07IVK_623_Kenya_Coast
Triaenops_afer_07IVK_686_Kenya_Coast
Triaenops_afer_07IVK_737_Kenya_Coast
Triaenops_afer_CDC2008_837_Kenya_Coast
Triaenops_afer_ZMMU_SVK_1440_Ethiopia_Gambella
51
Triaenops_afer_ZMMU_SVK_1499_Ethiopia_Gambella
Triaenops_afer_ZMMU_SVK_1500_Ethiopia_Gambella
Triaenops_afer_ZMMU_SVK_1551_Ethiopia_Gambella
Triaenops_afer_ZMMU_SVK_1552_Ethiopia_Gambella
Triaenops_afer_ZMMU_SVK_1603_Ethiopia_Gambella
100
Triaenops_afer_ZMMU_SVK_1661_Ethiopia_Gambella
Triaenops_afer_07IVK_734_Kenya_Coast
Triaenops_afer_ZMMU_SVK_1448_Ethiopia_Gambella
Triaenops_afer_ZMMU_SVK_1487_Ethiopia_Gambella
Triaenops_afer_ZMMU_SVK_1489_Ethiopia_Gambella
100
Triaenops_afer_ZMMU_SVK_1510_Ethiopia_Gambella
Triaenops_afer_ZMMU_SVK_1513_Ethiopia_Gambella
100
Triaenops_afer_ZMMU_SVK_1528_Ethiopia_Gambella
Triaenops_afer_ZMMU_SVK_1550_Ethiopia_Gambella
Triaenops_afer_ZMMU_SVK_1572_Ethiopia_Gambella
Triaenops_afer_ZMMU_SVK_1573_Ethiopia_Gambella

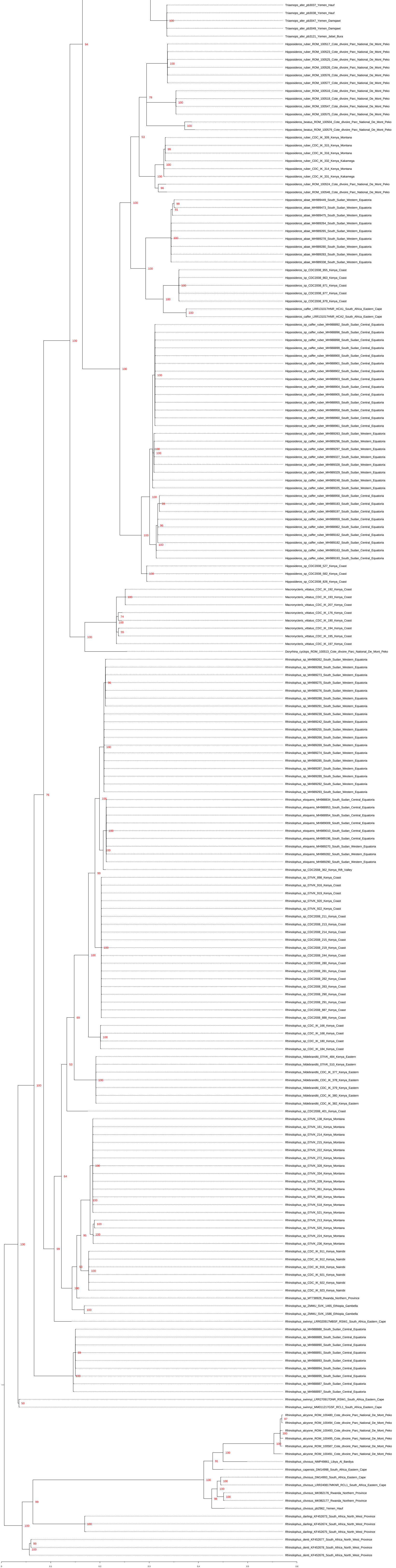
Triaenops_afer_pb3037_Yemen_Hauf
Triaenops_afer_pb3038_Yemen_Hauf
Triaenops_afer_pb3047_Yemen_Damqawt
Triaenops_afer_pb3049_Yemen_Damqawt
Triaenops_afer_pb3121_Yemen_Jebel_Bura
Hipposideros_ruber_ROM_100517_Cote_dIvoire_Parc_National_De_Mont_Peko
Hipposideros_ruber_ROM_100523_Cote_dIvoire_Parc_National_De_Mont_Peko
Hipposideros_ruber_ROM_100525_Cote_dIvoire_Parc_National_De_Mont_Peko
Hipposideros_ruber_ROM_100526_Cote_dIvoire_Parc_National_De_Mont_Peko
Hipposideros_ruber_ROM_100576_Cote_dIvoire_Parc_National_De_Mont_Peko
Hipposideros_ruber_ROM_100577_Cote_dIvoire_Parc_National_De_Mont_Peko
Hipposideros_ruber_ROM_100516_Cote_dIvoire_Parc_National_De_Mont_Peko
Hipposideros_ruber_ROM_100518_Cote_dIvoire_Parc_National_De_Mont_Peko
Hipposideros_ruber_ROM_100547_Cote_dIvoire_Parc_National_De_Mont_Peko
Hipposideros_ruber_ROM_100575_Cote_dIvoire_Parc_National_De_Mont_Peko
Hipposideros_beatus_ROM_100504_Cote_dIvoire_Parc_National_De_Mont_Peko
Hipposideros_beatus_ROM_100579_Cote_dIvoire_Parc_National_De_Mont_Peko
Hipposideros_ruber_CDC_IK_309_Kenya_Montana
Hipposideros_ruber_CDC_IK_315_Kenya_Montana
Hipposideros_ruber_CDC_IK_316_Kenya_Montana
Hipposideros_ruber_CDC_IK_332_Kenya_Kakamega
Hipposideros_ruber_CDC_IK_314_Kenya_Montana
Hipposideros_ruber_CDC_IK_331_Kenya_Kakamega
Hipposideros_ruber_ROM_100524_Cote_dIvoire_Parc_National_De_Mont_Peko
Hipposideros_ruber_ROM_100546_Cote_dIvoire_Parc_National_De_Mont_Peko
Hipposideros_abae_MH989449_South_Sudan_Western_Equatoria
Hipposideros_abae_MH989473_South_Sudan_Western_Equatoria
Hipposideros_abae_MH989475_South_Sudan_Western_Equatoria
Hipposideros_abae_MH989264_South_Sudan_Western_Equatoria
Hipposideros_abae_MH989265_South_Sudan_Western_Equatoria
Hipposideros_abae_MH989278_South_Sudan_Western_Equatoria
Hipposideros_abae_MH989280_South_Sudan_Western_Equatoria
Hipposideros_abae_MH989283_South_Sudan_Western_Equatoria
Hipposideros_abae_MH989338_South_Sudan_Western_Equatoria
Hipposideros_sp_CDC2008_855_Kenya_Coast
Hipposideros_sp_CDC2008_863_Kenya_Coast
Hipposideros_sp_CDC2008_871_Kenya_Coast
Hipposideros_sp_CDC2008_877_Kenya_Coast
Hipposideros_sp_CDC2008_879_Kenya_Coast
Hipposideros_caffer_LRR131017HNR_HCA1_South_Africa_Eastern_Cape
Hipposideros_caffer_LRR131017HNR_HCA2_South_Africa_Eastern_Cape
Hipposideros_sp_caffer_ruber_MH988892_South_Sudan_Central_Equatoria
Hipposideros_sp_caffer_ruber_MH988896_South_Sudan_Central_Equatoria
Hipposideros_sp_caffer_ruber_MH988898_South_Sudan_Central_Equatoria
Hipposideros_sp_caffer_ruber_MH988899_South_Sudan_Central_Equatoria
Hipposideros_sp_caffer_ruber_MH988900_South_Sudan_Central_Equatoria
Hipposideros_sp_caffer_ruber_MH988901_South_Sudan_Central_Equatoria
Hipposideros_sp_caffer_ruber_MH988902_South_Sudan_Central_Equatoria
Hipposideros_sp_caffer_ruber_MH988903_South_Sudan_Central_Equatoria
Hipposideros_sp_caffer_ruber_MH988904_South_Sudan_Central_Equatoria
Hipposideros_sp_caffer_ruber_MH988905_South_Sudan_Central_Equatoria
Hipposideros_sp_caffer_ruber_MH988955_South_Sudan_Central_Equatoria
Hipposideros_sp_caffer_ruber_MH988958_South_Sudan_Central_Equatoria
Hipposideros_sp_caffer_ruber_MH988960_South_Sudan_Central_Equatoria
Hipposideros_sp_caffer_ruber_MH988961_South_Sudan_Central_Equatoria
Hipposideros_sp_caffer_ruber_MH989263_South_Sudan_Western_Equatoria
Hipposideros_sp_caffer_ruber_MH989296_South_Sudan_Western_Equatoria
Hipposideros_sp_caffer_ruber_MH989297_South_Sudan_Western_Equatoria
Hipposideros_sp_caffer_ruber_MH989327_South_Sudan_Western_Equatoria
Hipposideros_sp_caffer_ruber_MH989328_South_Sudan_Western_Equatoria
Hipposideros_sp_caffer_ruber_MH989329_South_Sudan_Western_Equatoria
Hipposideros_sp_caffer_ruber_MH989248_South_Sudan_Western_Equatoria
Hipposideros_sp_caffer_ruber_MH989325_South_Sudan_Western_Equatoria
Hipposideros_sp_caffer_ruber_MH988956_South_Sudan_Central_Equatoria
Hipposideros_sp_caffer_ruber_MH989183_South_Sudan_Central_Equatoria
Hipposideros_sp_caffer_ruber_MH989197_South_Sudan_Central_Equatoria
Hipposideros_sp_caffer_ruber_MH988959_South_Sudan_Central_Equatoria
Hipposideros_sp_caffer_ruber_MH988962_South_Sudan_Central_Equatoria
Hipposideros_sp_caffer_ruber_MH989162_South_Sudan_Central_Equatoria
Hipposideros_sp_caffer_ruber_MH989182_South_Sudan_Central_Equatoria
Hipposideros_sp_caffer_ruber_MH989163_South_Sudan_Central_Equatoria
Hipposideros_sp_caffer_ruber_MH989193_South_Sudan_Central_Equatoria
Hipposideros_sp_CDC2008_527_Kenya_Coast
Hipposideros_sp_CDC2008_582_Kenya_Coast
Hipposideros_sp_CDC2008_826_Kenya_Coast
Macronycteris_vittatus_CDC_IK_192_Kenya_Coast
Macronycteris_vittatus_CDC_IK_193_Kenya_Coast
Macronycteris_vittatus_CDC_IK_207_Kenya_Coast
Macronycteris_vittatus_CDC_IK_176_Kenya_Coast
Macronycteris_vittatus_CDC_IK_190_Kenya_Coast
Macronycteris_vittatus_CDC_IK_194_Kenya_Coast
Macronycteris_vittatus_CDC_IK_195_Kenya_Coast
Macronycteris_vittatus_CDC_IK_197_Kenya_Coast
Doryrhina_cyclops_ROM_100513_Cote_dIvoire_Parc_National_De_Mont_Peko
Rhinolophus_sp_MH989262_South_Sudan_Western_Equatoria
Rhinolophus_sp_MH989268_South_Sudan_Western_Equatoria
Rhinolophus_sp_MH989273_South_Sudan_Western_Equatoria
Rhinolophus_sp_MH989275_South_Sudan_Western_Equatoria
Rhinolophus_sp_MH989276_South_Sudan_Western_Equatoria
Rhinolophus_sp_MH989288_South_Sudan_Western_Equatoria
Rhinolophus_sp_MH989291_South_Sudan_Western_Equatoria
Rhinolophus_sp_MH989239_South_Sudan_Western_Equatoria
Rhinolophus_sp_MH989242_South_Sudan_Western_Equatoria
Rhinolophus_sp_MH989255_South_Sudan_Western_Equatoria
Rhinolophus_sp_MH989266_South_Sudan_Western_Equatoria
Rhinolophus_sp_MH989269_South_Sudan_Western_Equatoria
Rhinolophus_sp_MH989274_South_Sudan_Western_Equatoria
Rhinolophus_sp_MH989285_South_Sudan_Western_Equatoria
Rhinolophus_sp_MH989287_South_Sudan_Western_Equatoria
Rhinolophus_sp_MH989289_South_Sudan_Western_Equatoria
Rhinolophus_sp_MH989292_South_Sudan_Western_Equatoria
Rhinolophus_sp_MH989293_South_Sudan_Western_Equatoria
Rhinolophus_eloquens_MH988834_South_Sudan_Central_Equatoria
Rhinolophus_eloquens_MH988953_South_Sudan_Central_Equatoria
Rhinolophus_eloquens_MH988954_South_Sudan_Central_Equatoria
Rhinolophus_eloquens_MH989009_South_Sudan_Central_Equatoria
Rhinolophus_eloquens_MH989010_South_Sudan_Central_Equatoria
Rhinolophus_eloquens_MH989196_South_Sudan_Central_Equatoria
Rhinolophus_eloquens_MH989270_South_Sudan_Western_Equatoria
Rhinolophus_eloquens_MH989282_South_Sudan_Western_Equatoria
Rhinolophus_eloquens_MH989290_South_Sudan_Western_Equatoria
Rhinolophus_sp_CDC2008_362_Kenya_Rift_Valley
Rhinolophus_sp_07IVK_898_Kenya_Coast
Rhinolophus_sp_07IVK_916_Kenya_Coast
Rhinolophus_sp_07IVK_919_Kenya_Coast
Rhinolophus_sp_07IVK_920_Kenya_Coast
Rhinolophus_sp_07IVK_922_Kenya_Coast
Rhinolophus_sp_CDC2008_211_Kenya_Coast
Rhinolophus_sp_CDC2008_213_Kenya_Coast
Rhinolophus_sp_CDC2008_214_Kenya_Coast
Rhinolophus_sp_CDC2008_215_Kenya_Coast
Rhinolophus_sp_CDC2008_219_Kenya_Coast
Rhinolophus_sp_CDC2008_244_Kenya_Coast
Rhinolophus_sp_CDC2008_280_Kenya_Coast
Rhinolophus_sp_CDC2008_281_Kenya_Coast
Rhinolophus_sp_CDC2008_282_Kenya_Coast
Rhinolophus_sp_CDC2008_283_Kenya_Coast
Rhinolophus_sp_CDC2008_290_Kenya_Coast
Rhinolophus_sp_CDC2008_291_Kenya_Coast
Rhinolophus_sp_CDC2008_887_Kenya_Coast
Rhinolophus_sp_CDC2008_888_Kenya_Coast
Rhinolophus_sp_CDC_IK_166_Kenya_Coast
Rhinolophus_sp_CDC_IK_168_Kenya_Coast
Rhinolophus_sp_CDC_IK_180_Kenya_Coast
Rhinolophus_sp_CDC_IK_184_Kenya_Coast
Rhinolophus_hildebrandtii_07IVK_484_Kenya_Eastern
Rhinolophus_hildebrandtii_07IVK_510_Kenya_Eastern
Rhinolophus_hildebrandtii_CDC_IK_377_Kenya_Eastern
Rhinolophus_hildebrandtii_CDC_IK_378_Kenya_Eastern
Rhinolophus_hildebrandtii_CDC_IK_379_Kenya_Eastern
Rhinolophus_hildebrandtii_CDC_IK_380_Kenya_Eastern
Rhinolophus_hildebrandtii_CDC_IK_382_Kenya_Eastern
Rhinolophus_sp_CDC2008_401_Kenya_Coast
Rhinolophus_sp_07IVK_138_Kenya_Montana
Rhinolophus_sp_07IVK_161_Kenya_Montana
Rhinolophus_sp_07IVK_214_Kenya_Montana
Rhinolophus_sp_07IVK_215_Kenya_Montana
Rhinolophus_sp_07IVK_222_Kenya_Montana
Rhinolophus_sp_07IVK_272_Kenya_Montana
Rhinolophus_sp_07IVK_328_Kenya_Montana
Rhinolophus_sp_07IVK_334_Kenya_Montana
Rhinolophus_sp_07IVK_339_Kenya_Montana
Rhinolophus_sp_07IVK_351_Kenya_Montana
Rhinolophus_sp_07IVK_460_Kenya_Montana
Rhinolophus_sp_07IVK_518_Kenya_Montana
Rhinolophus_sp_07IVK_521_Kenya_Montana
Rhinolophus_sp_07IVK_213_Kenya_Montana
Rhinolophus_sp_07IVK_520_Kenya_Montana
Rhinolophus_sp_07IVK_224_Kenya_Montana
Rhinolophus_sp_07IVK_236_Kenya_Montana
Rhinolophus_sp_CDC_IK_911_Kenya_Nairobi
Rhinolophus_sp_CDC_IK_912_Kenya_Nairobi
Rhinolophus_sp_CDC_IK_916_Kenya_Nairobi
Rhinolophus_sp_CDC_IK_921_Kenya_Nairobi
Rhinolophus_sp_CDC_IK_922_Kenya_Nairobi
Rhinolophus_sp_CDC_IK_923_Kenya_Nairobi
Rhinolophus_sp_MT738928_Rwanda_Northern_Province
Rhinolophus_sp_ZMMU_SVK_1465_Ethiopia_Gambella
Rhinolophus_sp_ZMMU_SVK_1586_Ethiopia_Gambella
Rhinolophus_swinnyi_LRR020917MBSF_RSW1_South_Africa_Eastern_Cape
Rhinolophus_sp_MH988888_South_Sudan_Central_Equatoria
Rhinolophus_sp_MH988889_South_Sudan_Central_Equatoria
Rhinolophus_sp_MH988890_South_Sudan_Central_Equatoria
Rhinolophus_sp_MH988891_South_Sudan_Central_Equatoria
Rhinolophus_sp_MH988893_South_Sudan_Central_Equatoria
Rhinolophus_sp_MH988894_South_Sudan_Central_Equatoria
Rhinolophus_sp_MH988895_South_Sudan_Central_Equatoria
Rhinolophus_sp_MH988887_South_Sudan_Central_Equatoria
Rhinolophus_sp_MH988897_South_Sudan_Central_Equatoria
Rhinolophus_swinnyi_LRR270917DNR_RSW1_South_Africa_Eastern_Cape
Rhinolophus_swinnyi_MM011217GSF_RCL1_South_Africa_Eastern_Cape
Rhinolophus_alcyone_ROM_100480_Cote_dIvoire_Parc_National_De_Mont_Peko
Rhinolophus_alcyone_ROM_100494_Cote_dIvoire_Parc_National_De_Mont_Peko
Rhinolophus_alcyone_ROM_100493_Cote_dIvoire_Parc_National_De_Mont_Peko
Rhinolophus_alcyone_ROM_100495_Cote_dIvoire_Parc_National_De_Mont_Peko
Rhinolophus_alcyone_ROM_100587_Cote_dIvoire_Parc_National_De_Mont_Peko
Rhinolophus_alcyone_ROM_100491_Cote_dIvoire_Parc_National_De_Mont_Peko
Rhinolophus_clivosus_NMP49861_Libya_Al_Bardiya
Rhinolophus_capensis_DM14998_South_Africa_Eastern_Cape
Rhinolophus_clivosus_DM14993_South_Africa_Eastern_Cape
Rhinolophus_clivosus_LRR240817MKNR_RCL1_South_Africa_Eastern_Cape
Rhinolophus_clivosus_MK982176_Rwanda_Northern_Province
Rhinolophus_clivosus_MK982177_Rwanda_Northern_Province
Rhinolophus_clivosus_pb2962_Yemen_Hauf
Rhinolophus_darlingi_KF452673_South_Africa_North_West_Province
Rhinolophus_darlingi_KF452674_South_Africa_North_West_Province
Rhinolophus_darlingi_KF452675_South_Africa_North_West_Province
Rhinolophus_denti_KF452677_South_Africa_North_West_Province
Rhinolophus_denti_KF452678_South_Africa_North_West_Province
Rhinolophus_denti_KF452676_South_Africa_North_West_Province
94
100
100
78
100
100
53
99
100
100
96
100
99
91
100
100
100
100
100
100
100
100
100
100
100
99
96
100
100
100
100
74
100
55
100
76
96
100
100
100
100
99
100
100
69
100
53
100
100
64
100
100
95
100
100
99
53
100
100
100
89
100
50
97
100
100
100
91
100
100
100
100
98
99
100
100
99
100
0
0.1
0.2
0.3
0.4
0.5
0.6

Bats (Order Chiroptera)
Suborder Vespertilioniformi

Posterior probability percentage (%) support for each node is shown in red

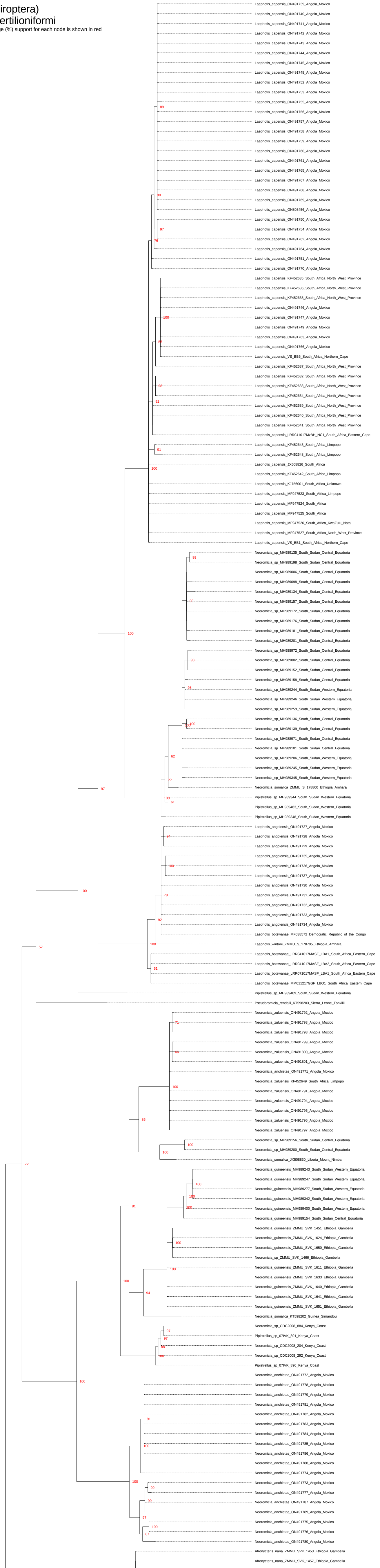
Laephotis_capensis_ON491739_Angola_Moxico
Laephotis_capensis_ON491740_Angola_Moxico
Laephotis_capensis_ON491741_Angola_Moxico
Laephotis_capensis_ON491742_Angola_Moxico
Laephotis_capensis_ON491743_Angola_Moxico
Laephotis_capensis_ON491744_Angola_Moxico
Laephotis_capensis_ON491745_Angola_Moxico
Laephotis_capensis_ON491748_Angola_Moxico
Laephotis_capensis_ON491752_Angola_Moxico
Laephotis_capensis_ON491753_Angola_Moxico
Laephotis_capensis_ON491755_Angola_Moxico
89
Laephotis_capensis_ON491756_Angola_Moxico
Laephotis_capensis_ON491757_Angola_Moxico
Laephotis_capensis_ON491758_Angola_Moxico
Laephotis_capensis_ON491759_Angola_Moxico
Laephotis_capensis_ON491760_Angola_Moxico
Laephotis_capensis_ON491761_Angola_Moxico
Laephotis_capensis_ON491765_Angola_Moxico
Laephotis_capensis_ON491767_Angola_Moxico
Laephotis_capensis_ON491768_Angola_Moxico
80
Laephotis_capensis_ON491769_Angola_Moxico
Laephotis_capensis_ON803456_Angola_Moxico
Laephotis_capensis_ON491750_Angola_Moxico
97
Laephotis_capensis_ON491754_Angola_Moxico
Laephotis_capensis_ON491762_Angola_Moxico
76
Laephotis_capensis_ON491764_Angola_Moxico
Laephotis_capensis_ON491751_Angola_Moxico
Laephotis_capensis_ON491770_Angola_Moxico
Laephotis_capensis_KF452635_South_Africa_North_West_Province
Laephotis_capensis_KF452636_South_Africa_North_West_Province
Laephotis_capensis_KF452638_South_Africa_North_West_Province
Laephotis_capensis_ON491746_Angola_Moxico
100
Laephotis_capensis_ON491747_Angola_Moxico
Laephotis_capensis_ON491749_Angola_Moxico
Laephotis_capensis_ON491763_Angola_Moxico
55
Laephotis_capensis_ON491766_Angola_Moxico
Laephotis_capensis_VS_BB6_South_Africa_Northern_Cape
Laephotis_capensis_KF452637_South_Africa_North_West_Province
Laephotis_capensis_KF452632_South_Africa_North_West_Province
98
Laephotis_capensis_KF452633_South_Africa_North_West_Province
Laephotis_capensis_KF452634_South_Africa_North_West_Province
92
Laephotis_capensis_KF452639_South_Africa_North_West_Province
Laephotis_capensis_KF452640_South_Africa_North_West_Province
Laephotis_capensis_KF452641_South_Africa_North_West_Province
Laephotis_capensis_LRR041017MzBH_NC1_South_Africa_Eastern_Cape
Laephotis_capensis_KF452643_South_Africa_Limpopo
91
Laephotis_capensis_KF452648_South_Africa_Limpopo
Laephotis_capensis_JX508826_South_Africa
100
Laephotis_capensis_KF452642_South_Africa_Limpopo
Laephotis_capensis_KJ756001_South_Africa_Unknown
Laephotis_capensis_MF947523_South_Africa_Limpopo
Laephotis_capensis_MF947524_South_Africa
Laephotis_capensis_MF947525_South_Africa
Laephotis_capensis_MF947526_South_Africa_KwaZulu_Natal
Laephotis_capensis_MF947527_South_Africa_North_West_Province
Laephotis_capensis_VS_BB1_South_Africa_Northern_Cape
Neoromicia_sp_MH989135_South_Sudan_Central_Equatoria
99
Neoromicia_sp_MH989198_South_Sudan_Central_Equatoria
Neoromicia_sp_MH989006_South_Sudan_Central_Equatoria
Neoromicia_sp_MH989098_South_Sudan_Central_Equatoria
Neoromicia_sp_MH989134_South_Sudan_Central_Equatoria
98
Neoromicia_sp_MH989157_South_Sudan_Central_Equatoria
Neoromicia_sp_MH989172_South_Sudan_Central_Equatoria
Neoromicia_sp_MH989176_South_Sudan_Central_Equatoria
Neoromicia_sp_MH989181_South_Sudan_Central_Equatoria
100
Neoromicia_sp_MH989201_South_Sudan_Central_Equatoria
Neoromicia_sp_MH988972_South_Sudan_Central_Equatoria
93
Neoromicia_sp_MH989002_South_Sudan_Central_Equatoria
Neoromicia_sp_MH989152_South_Sudan_Central_Equatoria
Neoromicia_sp_MH989158_South_Sudan_Central_Equatoria
98
Neoromicia_sp_MH989244_South_Sudan_Western_Equatoria
Neoromicia_sp_MH989246_South_Sudan_Western_Equatoria
Neoromicia_sp_MH989259_South_Sudan_Western_Equatoria
Neoromicia_sp_MH989136_South_Sudan_Central_Equatoria
100
100
Neoromicia_sp_MH989139_South_Sudan_Central_Equatoria
Neoromicia_sp_MH988971_South_Sudan_Central_Equatoria
Neoromicia_sp_MH989101_South_Sudan_Central_Equatoria
62
Neoromicia_sp_MH989206_South_Sudan_Western_Equatoria
Neoromicia_sp_MH989245_South_Sudan_Western_Equatoria
Neoromicia_sp_MH989345_South_Sudan_Western_Equatoria
55
Neoromicia_somalica_ZMMU_S_178800_Ethiopia_Amhara
97
100
Pipistrellus_sp_MH989344_South_Sudan_Western_Equatoria
61
Pipistrellus_sp_MH989463_South_Sudan_Western_Equatoria
Pipistrellus_sp_MH989348_South_Sudan_Western_Equatoria
Laephotis_angolensis_ON491727_Angola_Moxico
94
Laephotis_angolensis_ON491728_Angola_Moxico
Laephotis_angolensis_ON491729_Angola_Moxico
Laephotis_angolensis_ON491735_Angola_Moxico
100
Laephotis_angolensis_ON491736_Angola_Moxico
Laephotis_angolensis_ON491737_Angola_Moxico
Laephotis_angolensis_ON491730_Angola_Moxico
100
78
Laephotis_angolensis_ON491731_Angola_Moxico
Laephotis_angolensis_ON491732_Angola_Moxico
Laephotis_angolensis_ON491733_Angola_Moxico
92
Laephotis_angolensis_ON491734_Angola_Moxico
Laephotis_botswanae_MF038572_Democratic_Republic_of_the_Congo
100
Laephotis_wintoni_ZMMU_S_178705_Ethiopia_Amhara
57
Laephotis_botswanae_LRR041017MASF_LBA1_South_Africa_Eastern_Cape
Laephotis_botswanae_LRR041017MASF_LBA2_South_Africa_Eastern_Cape
61
Laephotis_botswanae_LRR071017MASF_LBA1_South_Africa_Eastern_Cape
Laephotis_botswanae_MM011217GSF_LBO1_South_Africa_Eastern_Cape
Pipistrellus_sp_MH989409_South_Sudan_Western_Equatoria
Pseudoromicia_rendalli_KT598203_Sierra_Leone_Tonkilili
Neoromicia_zuluensis_ON491792_Angola_Moxico
71
Neoromicia_zuluensis_ON491793_Angola_Moxico
Neoromicia_zuluensis_ON491798_Angola_Moxico
Neoromicia_zuluensis_ON491799_Angola_Moxico
66
Neoromicia_zuluensis_ON491800_Angola_Moxico
Neoromicia_zuluensis_ON491801_Angola_Moxico
Neoromicia_anchietae_ON491771_Angola_Moxico
Neoromicia_zuluensis_KF452649_South_Africa_Limpopo
100
Neoromicia_zuluensis_ON491791_Angola_Moxico
Neoromicia_zuluensis_ON491794_Angola_Moxico
Neoromicia_zuluensis_ON491795_Angola_Moxico
86
Neoromicia_zuluensis_ON491796_Angola_Moxico
Neoromicia_zuluensis_ON491797_Angola_Moxico
Neoromicia_sp_MH989156_South_Sudan_Central_Equatoria
100
Neoromicia_sp_MH989200_South_Sudan_Central_Equatoria
100
Neoromicia_somalica_JX508830_Liberia_Mount_Nimba
72
Neoromicia_guineensis_MH989243_South_Sudan_Western_Equatoria
Neoromicia_guineensis_MH989247_South_Sudan_Western_Equatoria
100
Neoromicia_guineensis_MH989277_South_Sudan_Western_Equatoria
100
Neoromicia_guineensis_MH989342_South_Sudan_Western_Equatoria
81
100
Neoromicia_guineensis_MH989400_South_Sudan_Western_Equatoria
Neoromicia_guineensis_MH989154_South_Sudan_Central_Equatoria
Neoromicia_guineensis_ZMMU_SVK_1451_Ethiopia_Gambella
Neoromicia_guineensis_ZMMU_SVK_1624_Ethiopia_Gambella
100
Neoromicia_guineensis_ZMMU_SVK_1650_Ethiopia_Gambella
Neoromicia_sp_ZMMU_SVK_1466_Ethiopia_Gambella
100
Neoromicia_guineensis_ZMMU_SVK_1611_Ethiopia_Gambella
Neoromicia_guineensis_ZMMU_SVK_1633_Ethiopia_Gambella
100
Neoromicia_guineensis_ZMMU_SVK_1640_Ethiopia_Gambella
94
Neoromicia_guineensis_ZMMU_SVK_1641_Ethiopia_Gambella
Neoromicia_guineensis_ZMMU_SVK_1651_Ethiopia_Gambella
Neoromicia_somalica_KT598202_Guinea_Simandou
Neoromicia_sp_CDC2008_884_Kenya_Coast
97
Pipistrellus_sp_07IVK_891_Kenya_Coast
97
Neoromicia_sp_CDC2008_204_Kenya_Coast
88
100
Neoromicia_sp_CDC2008_292_Kenya_Coast
Pipistrellus_sp_07IVK_890_Kenya_Coast
Neoromicia_anchietae_ON491772_Angola_Moxico
100
Neoromicia_anchietae_ON491778_Angola_Moxico
Neoromicia_anchietae_ON491779_Angola_Moxico
Neoromicia_anchietae_ON491781_Angola_Moxico
Neoromicia_anchietae_ON491782_Angola_Moxico
91
Neoromicia_anchietae_ON491783_Angola_Moxico
Neoromicia_anchietae_ON491784_Angola_Moxico
Neoromicia_anchietae_ON491785_Angola_Moxico
100
Neoromicia_anchietae_ON491786_Angola_Moxico
Neoromicia_anchietae_ON491788_Angola_Moxico
Neoromicia_anchietae_ON491774_Angola_Moxico
100
Neoromicia_anchietae_ON491773_Angola_Moxico
99
Neoromicia_anchietae_ON491777_Angola_Moxico
99
Neoromicia_anchietae_ON491787_Angola_Moxico
Neoromicia_anchietae_ON491789_Angola_Moxico
97
Neoromicia_anchietae_ON491775_Angola_Moxico
100
Neoromicia_anchietae_ON491776_Angola_Moxico
87
Neoromicia_anchietae_ON491780_Angola_Moxico
Afronycteris_nana_ZMMU_SVK_1453_Ethiopia_Gambella
Afronycteris_nana_ZMMU_SVK_1457_Ethiopia_Gambella

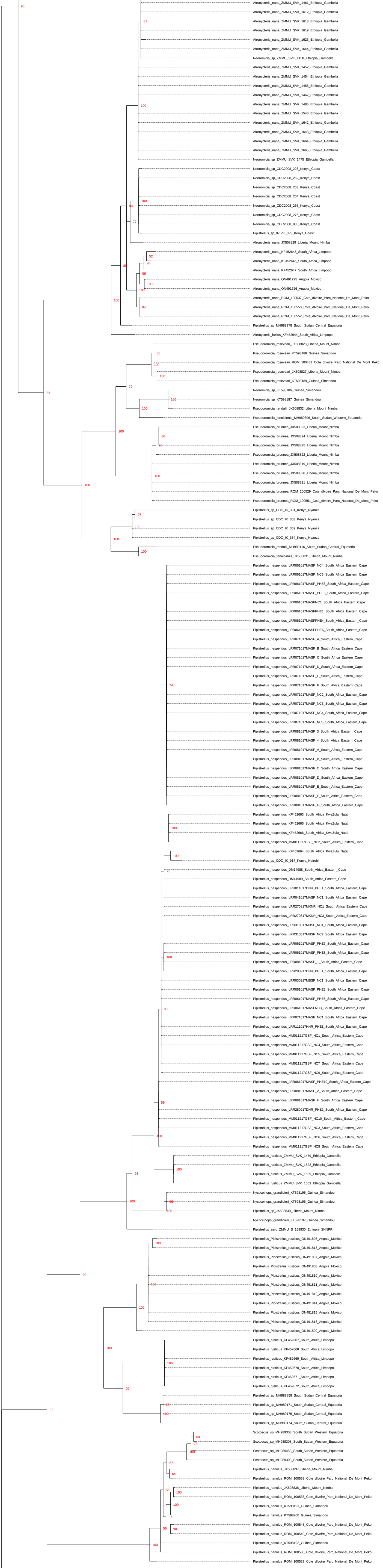
95
Afronycteris_nana_ZMMU_SVK_1461_Ethiopia_Gambella
Afronycteris_nana_ZMMU_SVK_1612_Ethiopia_Gambella
81
Afronycteris_nana_ZMMU_SVK_1618_Ethiopia_Gambella
Afronycteris_nana_ZMMU_SVK_1619_Ethiopia_Gambella
Afronycteris_nana_ZMMU_SVK_1623_Ethiopia_Gambella
Afronycteris_nana_ZMMU_SVK_1644_Ethiopia_Gambella
Neoromicia_sp_ZMMU_SVK_1458_Ethiopia_Gambella
Afronycteris_nana_ZMMU_SVK_1452_Ethiopia_Gambella
Afronycteris_nana_ZMMU_SVK_1454_Ethiopia_Gambella
Afronycteris_nana_ZMMU_SVK_1456_Ethiopia_Gambella
Afronycteris_nana_ZMMU_SVK_1462_Ethiopia_Gambella
Afronycteris_nana_ZMMU_SVK_1485_Ethiopia_Gambella
100
Afronycteris_nana_ZMMU_SVK_1540_Ethiopia_Gambella
Afronycteris_nana_ZMMU_SVK_1642_Ethiopia_Gambella
Afronycteris_nana_ZMMU_SVK_1643_Ethiopia_Gambella
Afronycteris_nana_ZMMU_SVK_1664_Ethiopia_Gambella
Afronycteris_nana_ZMMU_SVK_1665_Ethiopia_Gambella
Neoromicia_sp_ZMMU_SVK_1475_Ethiopia_Gambella
Neoromicia_sp_CDC2008_228_Kenya_Coast
Neoromicia_sp_CDC2008_262_Kenya_Coast
Neoromicia_sp_CDC2008_263_Kenya_Coast
Neoromicia_sp_CDC2008_264_Kenya_Coast
100
94
Neoromicia_sp_CDC2008_266_Kenya_Coast
Neoromicia_sp_CDC2008_276_Kenya_Coast
77
Neoromicia_sp_CDC2008_885_Kenya_Coast
Pipistrellus_sp_07IVK_895_Kenya_Coast
Afronycteris_nana_JX508829_Liberia_Mount_Nimba
Afronycteris_nana_KF452645_South_Africa_Limpopo
52
Afronycteris_nana_KF452646_South_Africa_Limpopo
98
88
Afronycteris_nana_KF452647_South_Africa_Limpopo
99
Afronycteris_nana_ON491725_Angola_Moxico
100
Afronycteris_nana_ON491726_Angola_Moxico
100
100
Afronycteris_nana_ROM_100537_Cote_dIvoire_Parc_National_De_Mont_Peko
89
Afronycteris_nana_ROM_100550_Cote_dIvoire_Parc_National_De_Mont_Peko
Afronycteris_nana_ROM_100552_Cote_dIvoire_Parc_National_De_Mont_Peko
Pipistrellus_sp_MH988978_South_Sudan_Central_Equatoria
Afronycteris_helios_KF452644_South_Africa_Limpopo
Pseudoromicia_roseveari_JX508828_Liberia_Mount_Nimba
56
Pseudoromicia_roseveari_KT598188_Guinea_Simandou
100
Pseudoromicia_roseveari_ROM_100482_Cote_dIvoire_Parc_National_De_Mont_Peko
Pseudoromicia_roseveari_JX508827_Liberia_Mount_Nimba
100
Pseudoromicia_roseveari_KT598189_Guinea_Simandou
79
Neoromicia_sp_KT598186_Guinea_Simandou
79
100
Neoromicia_sp_KT598187_Guinea_Simandou
100
Pseudoromicia_rendalli_JX508832_Liberia_Mount_Nimba
Pseudoromicia_tenuipinnis_MH989306_South_Sudan_Western_Equatoria
Pseudoromicia_brunnea_JX508823_Liberia_Mount_Nimba
100
86
Pseudoromicia_brunnea_JX508824_Liberia_Mount_Nimba
96
Pseudoromicia_brunnea_JX508825_Liberia_Mount_Nimba
Pseudoromicia_brunnea_JX508822_Liberia_Mount_Nimba
Pseudoromicia_brunnea_JX508819_Liberia_Mount_Nimba
Pseudoromicia_brunnea_JX508820_Liberia_Mount_Nimba
100
Pseudoromicia_brunnea_JX508821_Liberia_Mount_Nimba
100
Pseudoromicia_brunnea_ROM_100529_Cote_dIvoire_Parc_National_De_Mont_Peko
Pseudoromicia_brunnea_ROM_100551_Cote_dIvoire_Parc_National_De_Mont_Peko
Pipistrellus_sp_CDC_IK_351_Kenya_Nyanza
97
Pipistrellus_sp_CDC_IK_353_Kenya_Nyanza
100
Pipistrellus_sp_CDC_IK_352_Kenya_Nyanza
100
Pipistrellus_sp_CDC_IK_354_Kenya_Nyanza
Pseudoromicia_rendalli_MH989116_South_Sudan_Central_Equatoria
100
Pseudoromicia_tenuipinnis_JX508831_Liberia_Mount_Nimba
Pipistrellus_hesperidus_LRR061017MASF_NC4_South_Africa_Eastern_Cape
Pipistrellus_hesperidus_LRR061017MASF_NC5_South_Africa_Eastern_Cape
Pipistrellus_hesperidus_LRR061017MASF_PHE3_South_Africa_Eastern_Cape
Pipistrellus_hesperidus_LRR061017MASF_PHE9_South_Africa_Eastern_Cape
Pipistrellus_hesperidus_LRR061017MASFNC1_South_Africa_Eastern_Cape
Pipistrellus_hesperidus_LRR061017MASFPHE1_South_Africa_Eastern_Cape
Pipistrellus_hesperidus_LRR061017MASFPHE4_South_Africa_Eastern_Cape
Pipistrellus_hesperidus_LRR061017MASFPHE6_South_Africa_Eastern_Cape
Pipistrellus_hesperidus_LRR071017MASF_A_South_Africa_Eastern_Cape
Pipistrellus_hesperidus_LRR071017MASF_B_South_Africa_Eastern_Cape
Pipistrellus_hesperidus_LRR071017MASF_C_South_Africa_Eastern_Cape
Pipistrellus_hesperidus_LRR071017MASF_D_South_Africa_Eastern_Cape
Pipistrellus_hesperidus_LRR071017MASF_E_South_Africa_Eastern_Cape
74
Pipistrellus_hesperidus_LRR071017MASF_F_South_Africa_Eastern_Cape
Pipistrellus_hesperidus_LRR071017MASF_NC2_South_Africa_Eastern_Cape
Pipistrellus_hesperidus_LRR071017MASF_NC3_South_Africa_Eastern_Cape
Pipistrellus_hesperidus_LRR071017MASF_NC4_South_Africa_Eastern_Cape
Pipistrellus_hesperidus_LRR071017MASF_NC5_South_Africa_Eastern_Cape
Pipistrellus_hesperidus_LRR081017MASF_3_South_Africa_Eastern_Cape
Pipistrellus_hesperidus_LRR081017MASF_4_South_Africa_Eastern_Cape
Pipistrellus_hesperidus_LRR081017MASF_A_South_Africa_Eastern_Cape
Pipistrellus_hesperidus_LRR081017MASF_B_South_Africa_Eastern_Cape
Pipistrellus_hesperidus_LRR081017MASF_C_South_Africa_Eastern_Cape
Pipistrellus_hesperidus_LRR081017MASF_D_South_Africa_Eastern_Cape
Pipistrellus_hesperidus_LRR081017MASF_E_South_Africa_Eastern_Cape
Pipistrellus_hesperidus_LRR081017MASF_F_South_Africa_Eastern_Cape
Pipistrellus_hesperidus_LRR081017MASF_G_South_Africa_Eastern_Cape
Pipistrellus_hesperidus_KF452663_South_Africa_KwaZulu_Natal
Pipistrellus_hesperidus_KF452665_South_Africa_KwaZulu_Natal
100
Pipistrellus_hesperidus_KF452666_South_Africa_KwaZulu_Natal
Pipistrellus_hesperidus_MM011217GSF_NC2_South_Africa_Eastern_Cape
Pipistrellus_hesperidus_KF452664_South_Africa_KwaZulu_Natal
100
Pipistrellus_sp_CDC_IK_917_Kenya_Nairobi
Pipistrellus_hesperidus_DM14988_South_Africa_Eastern_Cape
73
Pipistrellus_hesperidus_DM14989_South_Africa_Eastern_Cape
Pipistrellus_hesperidus_LRR011017DNR_PHE1_South_Africa_Eastern_Cape
Pipistrellus_hesperidus_LRR041017MASF_NC1_South_Africa_Eastern_Cape
Pipistrellus_hesperidus_LRR270817MKNR_NC1_South_Africa_Eastern_Cape
Pipistrellus_hesperidus_LRR270817MKNR_NC3_South_Africa_Eastern_Cape
Pipistrellus_hesperidus_LRR310817MBSF_NC1_South_Africa_Eastern_Cape
Pipistrellus_hesperidus_LRR310817MBSF_NC2_South_Africa_Eastern_Cape
Pipistrellus_hesperidus_LRR061017MASF_PHE7_South_Africa_Eastern_Cape
Pipistrellus_hesperidus_LRR061017MASF_PHE8_South_Africa_Eastern_Cape
100
Pipistrellus_hesperidus_LRR081017MASF_1_South_Africa_Eastern_Cape
Pipistrellus_hesperidus_LRR280917DNR_PHE1_South_Africa_Eastern_Cape
Pipistrellus_hesperidus_LRR030917MBSF_NC1_South_Africa_Eastern_Cape
Pipistrellus_hesperidus_LRR061017MASF_PHE2_South_Africa_Eastern_Cape
Pipistrellus_hesperidus_LRR061017MASF_PHE5_South_Africa_Eastern_Cape
Pipistrellus_hesperidus_LRR061017MASFNC3_South_Africa_Eastern_Cape
80
Pipistrellus_hesperidus_LRR071017MASF_NC1_South_Africa_Eastern_Cape
Pipistrellus_hesperidus_LRR111017HNR_PHE1_South_Africa_Eastern_Cape
Pipistrellus_hesperidus_MM011217GSF_NC1_South_Africa_Eastern_Cape
Pipistrellus_hesperidus_MM011217GSF_NC4_South_Africa_Eastern_Cape
Pipistrellus_hesperidus_MM011217GSF_NC5_South_Africa_Eastern_Cape
Pipistrellus_hesperidus_MM011217GSF_NC7_South_Africa_Eastern_Cape
Pipistrellus_hesperidus_MM011217GSF_NC9_South_Africa_Eastern_Cape
Pipistrellus_hesperidus_LRR061017MASF_PHE10_South_Africa_Eastern_Cape
Pipistrellus_hesperidus_LRR081017MASF_2_South_Africa_Eastern_Cape
Pipistrellus_hesperidus_LRR081017MASF_H_South_Africa_Eastern_Cape
59
Pipistrellus_hesperidus_LRR280917DNR_PHE2_South_Africa_Eastern_Cape
Pipistrellus_hesperidus_MM011217GSF_NC10_South_Africa_Eastern_Cape
Pipistrellus_hesperidus_MM011217GSF_NC3_South_Africa_Eastern_Cape
100
Pipistrellus_hesperidus_MM011217GSF_NC6_South_Africa_Eastern_Cape
Pipistrellus_hesperidus_MM011217GSF_NC8_South_Africa_Eastern_Cape
Pipistrellus_rusticus_ZMMU_SVK_1479_Ethiopia_Gambella
Pipistrellus_rusticus_ZMMU_SVK_1622_Ethiopia_Gambella
100
61
Pipistrellus_rusticus_ZMMU_SVK_1639_Ethiopia_Gambella
Pipistrellus_rusticus_ZMMU_SVK_1663_Ethiopia_Gambella
Nycticeinops_grandidieri_KT598195_Guinea_Simandou
100
66
Nycticeinops_grandidieri_KT598196_Guinea_Simandou
100
Pipistrellus_sp_JX508839_Liberia_Mount_Nimba
Nycticeinops_grandidieri_KT598197_Guinea_Simandou
Pipistrellus_aero_ZMMU_S_168930_Ethiopia_SNNPR
Pipistrellus_Pipistrellus_rusticus_ON491806_Angola_Moxico
100
Pipistrellus_Pipistrellus_rusticus_ON491813_Angola_Moxico
Pipistrellus_Pipistrellus_rusticus_ON491807_Angola_Moxico
Pipistrellus_Pipistrellus_rusticus_ON491808_Angola_Moxico
99
Pipistrellus_Pipistrellus_rusticus_ON491810_Angola_Moxico
100
Pipistrellus_Pipistrellus_rusticus_ON491811_Angola_Moxico
Pipistrellus_Pipistrellus_rusticus_ON491812_Angola_Moxico
100
Pipistrellus_Pipistrellus_rusticus_ON491814_Angola_Moxico
Pipistrellus_Pipistrellus_rusticus_ON491815_Angola_Moxico
Pipistrellus_Pipistrellus_rusticus_ON491816_Angola_Moxico
Pipistrellus_Pipistrellus_rusticus_ON491809_Angola_Moxico
Pipistrellus_rusticus_KF452667_South_Africa_Limpopo
100
Pipistrellus_rusticus_KF452668_South_Africa_Limpopo
Pipistrellus_rusticus_KF452669_South_Africa_Limpopo
100
Pipistrellus_rusticus_KF452670_South_Africa_Limpopo
Pipistrellus_rusticus_KF452671_South_Africa_Limpopo
99
Pipistrellus_rusticus_KF452672_South_Africa_Limpopo
Pipistrellus_sp_MH988858_South_Sudan_Central_Equatoria
56
Pipistrellus_sp_MH989171_South_Sudan_Central_Equatoria
92
100
Pipistrellus_sp_MH989175_South_Sudan_Central_Equatoria
Pipistrellus_sp_MH989174_South_Sudan_Central_Equatoria
Scotoecus_sp_MH989303_South_Sudan_Western_Equatoria
60
Scotoecus_sp_MH989308_South_Sudan_Western_Equatoria
73
100
Scotoecus_sp_MH989453_South_Sudan_Western_Equatoria
Scotoecus_sp_MH989309_South_Sudan_Western_Equatoria
67
Pipistrellus_nanulus_JX508837_Liberia_Mount_Nimba
64
Pipistrellus_nanulus_ROM_100563_Cote_dIvoire_Parc_National_De_Mont_Peko
55
Pipistrellus_nanulus_JX508838_Liberia_Mount_Nimba
100
Pipistrellus_nanulus_ROM_100538_Cote_dIvoire_Parc_National_De_Mont_Peko
100
Pipistrellus_nanulus_KT598193_Guinea_Simandou
87
Pipistrellus_nanulus_KT598200_Guinea_Simandou
Pipistrellus_nanulus_ROM_100548_Cote_dIvoire_Parc_National_De_Mont_Peko
56
98
Pipistrellus_nanulus_ROM_100549_Cote_dIvoire_Parc_National_De_Mont_Peko
Pipistrellus_nanulus_KT598192_Guinea_Simandou
100
Pipistrellus_nanulus_ROM_100530_Cote_dIvoire_Parc_National_De_Mont_Peko
Pipistrellus_nanulus_ROM_100539_Cote_dIvoire_Parc_National_De_Mont_Peko

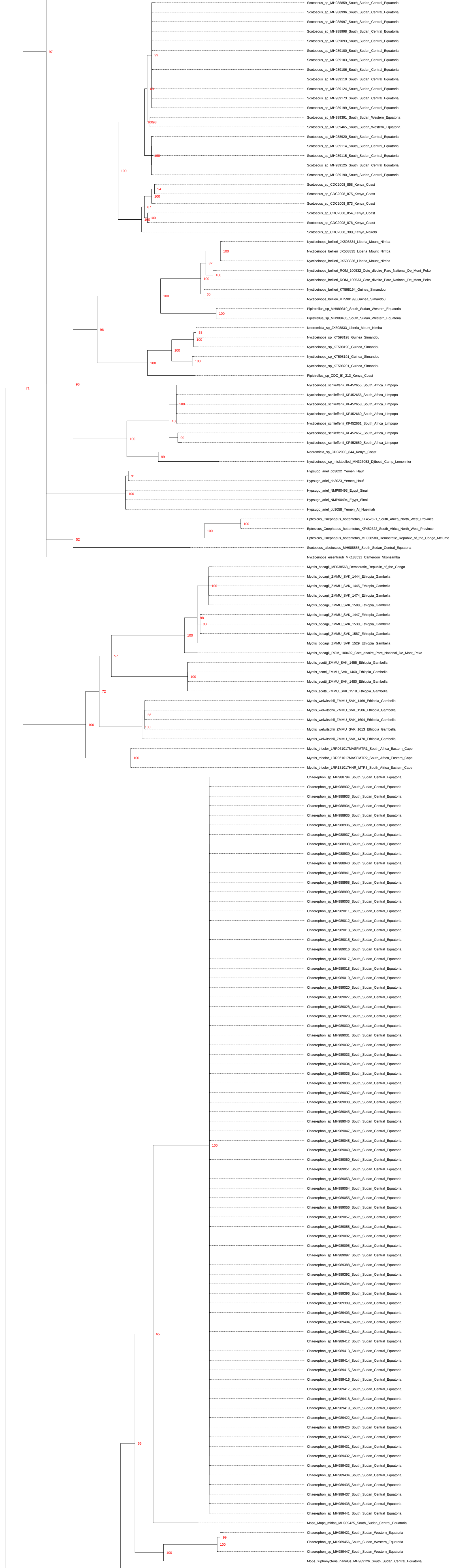
Scotoecus_sp_MH988859_South_Sudan_Central_Equatoria
Scotoecus_sp_MH988996_South_Sudan_Central_Equatoria
Scotoecus_sp_MH988997_South_Sudan_Central_Equatoria
Scotoecus_sp_MH988998_South_Sudan_Central_Equatoria
Scotoecus_sp_MH989093_South_Sudan_Central_Equatoria
Scotoecus_sp_MH989100_South_Sudan_Central_Equatoria
97
99
Scotoecus_sp_MH989103_South_Sudan_Central_Equatoria
Scotoecus_sp_MH989106_South_Sudan_Central_Equatoria
Scotoecus_sp_MH989110_South_Sudan_Central_Equatoria
69
Scotoecus_sp_MH989124_South_Sudan_Central_Equatoria
Scotoecus_sp_MH989173_South_Sudan_Central_Equatoria
Scotoecus_sp_MH989199_South_Sudan_Central_Equatoria
Scotoecus_sp_MH989391_South_Sudan_Western_Equatoria
100
98
Scotoecus_sp_MH989465_South_Sudan_Western_Equatoria
Scotoecus_sp_MH988920_South_Sudan_Central_Equatoria
Scotoecus_sp_MH989114_South_Sudan_Central_Equatoria
100
Scotoecus_sp_MH989115_South_Sudan_Central_Equatoria
Scotoecus_sp_MH989125_South_Sudan_Central_Equatoria
100
Scotoecus_sp_MH989190_South_Sudan_Central_Equatoria
Scotoecus_sp_CDC2008_858_Kenya_Coast
94
Scotoecus_sp_CDC2008_875_Kenya_Coast
100
Scotoecus_sp_CDC2008_873_Kenya_Coast
67
Scotoecus_sp_CDC2008_854_Kenya_Coast
100
100
Scotoecus_sp_CDC2008_876_Kenya_Coast
Scotoecus_sp_CDC2008_380_Kenya_Nairobi
Nycticeinops_bellieri_JX508834_Liberia_Mount_Nimba
100
Nycticeinops_bellieri_JX508835_Liberia_Mount_Nimba
Nycticeinops_bellieri_JX508836_Liberia_Mount_Nimba
82
Nycticeinops_bellieri_ROM_100532_Cote_dIvoire_Parc_National_De_Mont_Peko
100
100
Nycticeinops_bellieri_ROM_100533_Cote_dIvoire_Parc_National_De_Mont_Peko
Nycticeinops_bellieri_KT598194_Guinea_Simandou
65
100
Nycticeinops_bellieri_KT598199_Guinea_Simandou
Pipistrellus_sp_MH989319_South_Sudan_Western_Equatoria
100
Pipistrellus_sp_MH989405_South_Sudan_Western_Equatoria
Neoromicia_sp_JX508833_Liberia_Mount_Nimba
96
53
Nycticeinops_sp_KT598198_Guinea_Simandou
100
Nycticeinops_sp_KT598190_Guinea_Simandou
100
Nycticeinops_sp_KT598191_Guinea_Simandou
100
100
Nycticeinops_sp_KT598201_Guinea_Simandou
Pipistrellus_sp_CDC_IK_213_Kenya_Coast
96
Nycticeinops_schlieffenii_KF452655_South_Africa_Limpopo
71
Nycticeinops_schlieffenii_KF452656_South_Africa_Limpopo
100
Nycticeinops_schlieffenii_KF452658_South_Africa_Limpopo
Nycticeinops_schlieffenii_KF452660_South_Africa_Limpopo
100
Nycticeinops_schlieffenii_KF452661_South_Africa_Limpopo
Nycticeinops_schlieffenii_KF452657_South_Africa_Limpopo
99
100
Nycticeinops_schlieffenii_KF452659_South_Africa_Limpopo
Neoromicia_sp_CDC2008_844_Kenya_Coast
99
Nycticeinops_sp_mislabelled_MN326053_Djibouti_Camp_Lemonnier
Hypsugo_ariel_pb3022_Yemen_Hauf
91
Hypsugo_ariel_pb3023_Yemen_Hauf
Hypsugo_ariel_NMP90493_Egypt_Sinai
100
Hypsugo_ariel_NMP90494_Egypt_Sinai
Hypsugo_ariel_pb3058_Yemen_Al_Nueimah
Eptesicus_Cnephaeus_hottentotus_KF452621_South_Africa_North_West_Province
100
Eptesicus_Cnephaeus_hottentotus_KF452622_South_Africa_North_West_Province
100
Eptesicus_Cnephaeus_hottentotus_MF038580_Democratic_Republic_of_the_Congo_Melume
52
Scotoecus_albofuscus_MH988855_South_Sudan_Central_Equatoria
Nycticeinops_eisentrauti_MK188531_Cameroon_Nkonsamba
Myotis_bocagii_MF038568_Democratic_Republic_of_the_Congo
Myotis_bocagii_ZMMU_SVK_1444_Ethiopia_Gambella
100
Myotis_bocagii_ZMMU_SVK_1445_Ethiopia_Gambella
Myotis_bocagii_ZMMU_SVK_1474_Ethiopia_Gambella
Myotis_bocagii_ZMMU_SVK_1588_Ethiopia_Gambella
Myotis_bocagii_ZMMU_SVK_1447_Ethiopia_Gambella
98
93
Myotis_bocagii_ZMMU_SVK_1530_Ethiopia_Gambella
Myotis_bocagii_ZMMU_SVK_1587_Ethiopia_Gambella
100
Myotis_bocagii_ZMMU_SVK_1529_Ethiopia_Gambella
Myotis_bocagii_ROM_100492_Cote_dIvoire_Parc_National_De_Mont_Peko
57
Myotis_scotti_ZMMU_SVK_1455_Ethiopia_Gambella
Myotis_scotti_ZMMU_SVK_1460_Ethiopia_Gambella
100
Myotis_scotti_ZMMU_SVK_1480_Ethiopia_Gambella
Myotis_scotti_ZMMU_SVK_1518_Ethiopia_Gambella
72
Myotis_welwitschii_ZMMU_SVK_1469_Ethiopia_Gambella
Myotis_welwitschii_ZMMU_SVK_1506_Ethiopia_Gambella
56
Myotis_welwitschii_ZMMU_SVK_1604_Ethiopia_Gambella
100
100
Myotis_welwitschii_ZMMU_SVK_1613_Ethiopia_Gambella
Myotis_welwitschii_ZMMU_SVK_1470_Ethiopia_Gambella
Myotis_tricolor_LRR061017MASFMTR1_South_Africa_Eastern_Cape
100
Myotis_tricolor_LRR061017MASFMTR2_South_Africa_Eastern_Cape
Myotis_tricolor_LRR131017HNR_MTR3_South_Africa_Eastern_Cape
Chaerephon_sp_MH988794_South_Sudan_Central_Equatoria
Chaerephon_sp_MH988932_South_Sudan_Central_Equatoria
Chaerephon_sp_MH988933_South_Sudan_Central_Equatoria
Chaerephon_sp_MH988934_South_Sudan_Central_Equatoria
Chaerephon_sp_MH988935_South_Sudan_Central_Equatoria
Chaerephon_sp_MH988936_South_Sudan_Central_Equatoria
Chaerephon_sp_MH988937_South_Sudan_Central_Equatoria
Chaerephon_sp_MH988938_South_Sudan_Central_Equatoria
Chaerephon_sp_MH988939_South_Sudan_Central_Equatoria
Chaerephon_sp_MH988940_South_Sudan_Central_Equatoria
Chaerephon_sp_MH988941_South_Sudan_Central_Equatoria
Chaerephon_sp_MH988968_South_Sudan_Central_Equatoria
Chaerephon_sp_MH988999_South_Sudan_Central_Equatoria
Chaerephon_sp_MH989003_South_Sudan_Central_Equatoria
Chaerephon_sp_MH989011_South_Sudan_Central_Equatoria
Chaerephon_sp_MH989012_South_Sudan_Central_Equatoria
Chaerephon_sp_MH989013_South_Sudan_Central_Equatoria
Chaerephon_sp_MH989015_South_Sudan_Central_Equatoria
Chaerephon_sp_MH989016_South_Sudan_Central_Equatoria
Chaerephon_sp_MH989017_South_Sudan_Central_Equatoria
Chaerephon_sp_MH989018_South_Sudan_Central_Equatoria
Chaerephon_sp_MH989019_South_Sudan_Central_Equatoria
Chaerephon_sp_MH989020_South_Sudan_Central_Equatoria
Chaerephon_sp_MH989027_South_Sudan_Central_Equatoria
Chaerephon_sp_MH989028_South_Sudan_Central_Equatoria
Chaerephon_sp_MH989029_South_Sudan_Central_Equatoria
Chaerephon_sp_MH989030_South_Sudan_Central_Equatoria
Chaerephon_sp_MH989031_South_Sudan_Central_Equatoria
Chaerephon_sp_MH989032_South_Sudan_Central_Equatoria
Chaerephon_sp_MH989033_South_Sudan_Central_Equatoria
Chaerephon_sp_MH989034_South_Sudan_Central_Equatoria
Chaerephon_sp_MH989035_South_Sudan_Central_Equatoria
Chaerephon_sp_MH989036_South_Sudan_Central_Equatoria
Chaerephon_sp_MH989037_South_Sudan_Central_Equatoria
Chaerephon_sp_MH989038_South_Sudan_Central_Equatoria
Chaerephon_sp_MH989045_South_Sudan_Central_Equatoria
Chaerephon_sp_MH989046_South_Sudan_Central_Equatoria
Chaerephon_sp_MH989047_South_Sudan_Central_Equatoria
Chaerephon_sp_MH989048_South_Sudan_Central_Equatoria
100
Chaerephon_sp_MH989049_South_Sudan_Central_Equatoria
Chaerephon_sp_MH989050_South_Sudan_Central_Equatoria
Chaerephon_sp_MH989051_South_Sudan_Central_Equatoria
Chaerephon_sp_MH989053_South_Sudan_Central_Equatoria
Chaerephon_sp_MH989054_South_Sudan_Central_Equatoria
Chaerephon_sp_MH989055_South_Sudan_Central_Equatoria
Chaerephon_sp_MH989056_South_Sudan_Central_Equatoria
Chaerephon_sp_MH989057_South_Sudan_Central_Equatoria
Chaerephon_sp_MH989058_South_Sudan_Central_Equatoria
Chaerephon_sp_MH989092_South_Sudan_Central_Equatoria
Chaerephon_sp_MH989095_South_Sudan_Central_Equatoria
Chaerephon_sp_MH989097_South_Sudan_Central_Equatoria
Chaerephon_sp_MH989388_South_Sudan_Central_Equatoria
Chaerephon_sp_MH989392_South_Sudan_Central_Equatoria
Chaerephon_sp_MH989394_South_Sudan_Central_Equatoria
Chaerephon_sp_MH989396_South_Sudan_Central_Equatoria
Chaerephon_sp_MH989399_South_Sudan_Central_Equatoria
Chaerephon_sp_MH989403_South_Sudan_Central_Equatoria
Chaerephon_sp_MH989404_South_Sudan_Central_Equatoria
65
Chaerephon_sp_MH989411_South_Sudan_Central_Equatoria
Chaerephon_sp_MH989412_South_Sudan_Central_Equatoria
Chaerephon_sp_MH989413_South_Sudan_Central_Equatoria
Chaerephon_sp_MH989414_South_Sudan_Central_Equatoria
Chaerephon_sp_MH989415_South_Sudan_Central_Equatoria
Chaerephon_sp_MH989416_South_Sudan_Central_Equatoria
Chaerephon_sp_MH989417_South_Sudan_Central_Equatoria
Chaerephon_sp_MH989418_South_Sudan_Central_Equatoria
Chaerephon_sp_MH989419_South_Sudan_Central_Equatoria
Chaerephon_sp_MH989422_South_Sudan_Central_Equatoria
Chaerephon_sp_MH989426_South_Sudan_Central_Equatoria
Chaerephon_sp_MH989427_South_Sudan_Central_Equatoria
65
Chaerephon_sp_MH989431_South_Sudan_Central_Equatoria
Chaerephon_sp_MH989432_South_Sudan_Central_Equatoria
Chaerephon_sp_MH989433_South_Sudan_Central_Equatoria
Chaerephon_sp_MH989434_South_Sudan_Central_Equatoria
Chaerephon_sp_MH989435_South_Sudan_Central_Equatoria
Chaerephon_sp_MH989437_South_Sudan_Central_Equatoria
Chaerephon_sp_MH989438_South_Sudan_Central_Equatoria
Chaerephon_sp_MH989441_South_Sudan_Central_Equatoria
Mops_Mops_midas_MH989425_South_Sudan_Central_Equatoria
99
Chaerephon_sp_MH989421_South_Sudan_Western_Equatoria
100
Chaerephon_sp_MH989456_South_Sudan_Western_Equatoria
100
Chaerephon_sp_MH989447_South_Sudan_Western_Equatoria
Mops_Xiphonycteris_nanulus_MH989126_South_Sudan_Central_Equatoria

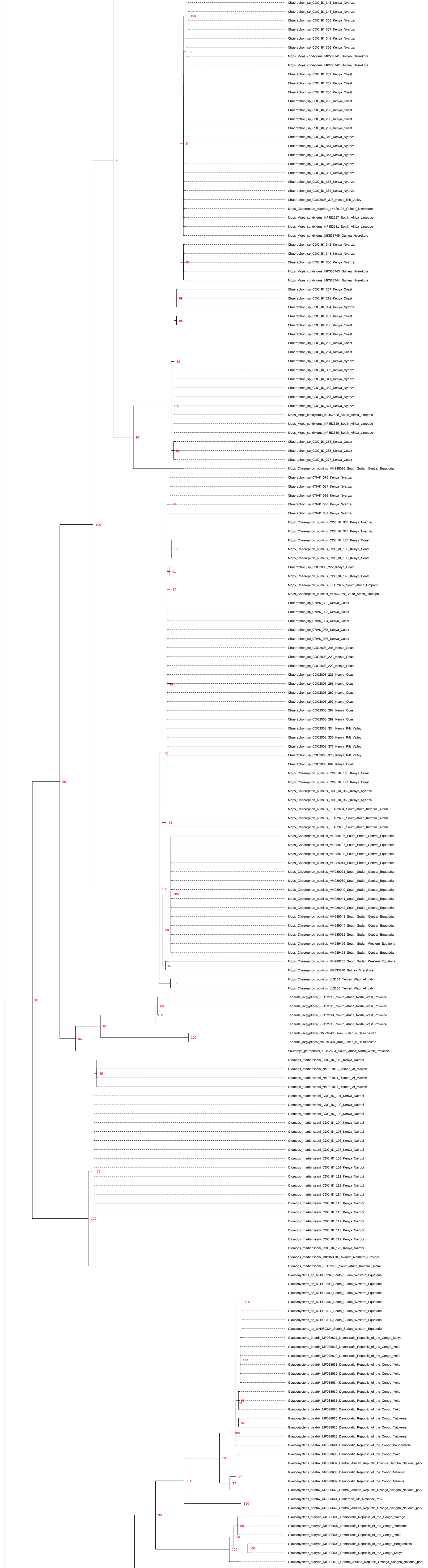
Chaerephon_sp_CDC_IK_345_Kenya_Nyanza
Chaerephon_sp_CDC_IK_346_Kenya_Nyanza
100
Chaerephon_sp_CDC_IK_355_Kenya_Nyanza
Chaerephon_sp_CDC_IK_367_Kenya_Nyanza
Chaerephon_sp_CDC_IK_348_Kenya_Nyanza
Chaerephon_sp_CDC_IK_366_Kenya_Nyanza
93
Mops_Mops_condylurus_MK533741_Guinea_Nzerekore
Mops_Mops_condylurus_MK533742_Guinea_Nzerekore
Chaerephon_sp_CDC_IK_251_Kenya_Coast
Chaerephon_sp_CDC_IK_252_Kenya_Coast
Chaerephon_sp_CDC_IK_255_Kenya_Coast
Chaerephon_sp_CDC_IK_256_Kenya_Coast
Chaerephon_sp_CDC_IK_258_Kenya_Coast
Chaerephon_sp_CDC_IK_260_Kenya_Coast
Chaerephon_sp_CDC_IK_267_Kenya_Coast
Chaerephon_sp_CDC_IK_340_Kenya_Nyanza
54
Chaerephon_sp_CDC_IK_344_Kenya_Nyanza
Chaerephon_sp_CDC_IK_347_Kenya_Nyanza
95
Chaerephon_sp_CDC_IK_349_Kenya_Nyanza
Chaerephon_sp_CDC_IK_357_Kenya_Nyanza
Chaerephon_sp_CDC_IK_368_Kenya_Nyanza
Chaerephon_sp_CDC_IK_369_Kenya_Nyanza
Chaerephon_sp_CDC2008_376_Kenya_Rift_Valley
89
Mops_Chaerephon_nigeriae_JX426125_Guinea_Nzerekore
Mops_Mops_condylurus_KF452627_South_Africa_Limpopo
Mops_Mops_condylurus_KF452631_South_Africa_Limpopo
Mops_Mops_condylurus_MK533745_Guinea_Nzerekore
Chaerephon_sp_CDC_IK_342_Kenya_Nyanza
Chaerephon_sp_CDC_IK_343_Kenya_Nyanza
80
Chaerephon_sp_CDC_IK_350_Kenya_Nyanza
Mops_Mops_condylurus_MK533743_Guinea_Nzerekore
Mops_Mops_condylurus_MK533744_Guinea_Nzerekore
Chaerephon_sp_CDC_IK_257_Kenya_Coast
99
Chaerephon_sp_CDC_IK_278_Kenya_Coast
Chaerephon_sp_CDC_IK_364_Kenya_Nyanza
Chaerephon_sp_CDC_IK_262_Kenya_Coast
98
Chaerephon_sp_CDC_IK_266_Kenya_Coast
Chaerephon_sp_CDC_IK_254_Kenya_Coast
Chaerephon_sp_CDC_IK_259_Kenya_Coast
Chaerephon_sp_CDC_IK_264_Kenya_Coast
50
Chaerephon_sp_CDC_IK_268_Kenya_Nyanza
Chaerephon_sp_CDC_IK_339_Kenya_Nyanza
Chaerephon_sp_CDC_IK_341_Kenya_Nyanza
Chaerephon_sp_CDC_IK_359_Kenya_Nyanza
Chaerephon_sp_CDC_IK_365_Kenya_Nyanza
100
Chaerephon_sp_CDC_IK_371_Kenya_Nyanza
Mops_Mops_condylurus_KF452628_South_Africa_Limpopo
Mops_Mops_condylurus_KF452629_South_Africa_Limpopo
Mops_Mops_condylurus_KF452630_South_Africa_Limpopo
97
Chaerephon_sp_CDC_IK_253_Kenya_Coast
51
Chaerephon_sp_CDC_IK_265_Kenya_Coast
Chaerephon_sp_CDC_IK_277_Kenya_Coast
Mops_Chaerephon_pumilus_MH989096_South_Sudan_Central_Equatoria
Chaerephon_sp_07IVK_076_Kenya_Nyanza
Chaerephon_sp_07IVK_084_Kenya_Nyanza
Chaerephon_sp_07IVK_085_Kenya_Nyanza
79
Chaerephon_sp_07IVK_086_Kenya_Nyanza
Chaerephon_sp_07IVK_087_Kenya_Nyanza
100
Mops_Chaerephon_pumilus_CDC_IK_360_Kenya_Nyanza
Mops_Chaerephon_pumilus_CDC_IK_370_Kenya_Nyanza
Mops_Chaerephon_pumilus_CDC_IK_134_Kenya_Coast
100
Mops_Chaerephon_pumilus_CDC_IK_136_Kenya_Coast
Mops_Chaerephon_pumilus_CDC_IK_138_Kenya_Coast
Chaerephon_sp_CDC2008_222_Kenya_Coast
91
Mops_Chaerephon_pumilus_CDC_IK_140_Kenya_Coast
Mops_Chaerephon_pumilus_KF452602_South_Africa_Limpopo
94
Mops_Chaerephon_pumilus_MF947529_South_Africa_Limpopo
Chaerephon_sp_07IVK_892_Kenya_Coast
Chaerephon_sp_07IVK_933_Kenya_Coast
Chaerephon_sp_07IVK_934_Kenya_Coast
Chaerephon_sp_07IVK_935_Kenya_Coast
Chaerephon_sp_07IVK_936_Kenya_Coast
Chaerephon_sp_CDC2008_206_Kenya_Coast
Chaerephon_sp_CDC2008_220_Kenya_Coast
Chaerephon_sp_CDC2008_223_Kenya_Coast
Chaerephon_sp_CDC2008_226_Kenya_Coast
99
Chaerephon_sp_CDC2008_265_Kenya_Coast
Chaerephon_sp_CDC2008_267_Kenya_Coast
Chaerephon_sp_CDC2008_297_Kenya_Coast
Chaerephon_sp_CDC2008_298_Kenya_Coast
Chaerephon_sp_CDC2008_299_Kenya_Coast
Chaerephon_sp_CDC2008_334_Kenya_Rift_Valley
Chaerephon_sp_CDC2008_335_Kenya_Rift_Valley
Chaerephon_sp_CDC2008_377_Kenya_Rift_Valley
58
Chaerephon_sp_CDC2008_378_Kenya_Rift_Valley
Chaerephon_sp_CDC2008_892_Kenya_Coast
Mops_Chaerephon_pumilus_CDC_IK_130_Kenya_Coast
Mops_Chaerephon_pumilus_CDC_IK_144_Kenya_Coast
99
Mops_Chaerephon_pumilus_CDC_IK_362_Kenya_Nyanza
Mops_Chaerephon_pumilus_CDC_IK_363_Kenya_Nyanza
Mops_Chaerephon_pumilus_KF452604_South_Africa_KwaZulu_Natal
Mops_Chaerephon_pumilus_KF452603_South_Africa_KwaZulu_Natal
78
Mops_Chaerephon_pumilus_KF452605_South_Africa_KwaZulu_Natal
Mops_Chaerephon_pumilus_MH988796_South_Sudan_Central_Equatoria
Mops_Chaerephon_pumilus_MH988797_South_Sudan_Central_Equatoria
Mops_Chaerephon_pumilus_MH988798_South_Sudan_Central_Equatoria
Mops_Chaerephon_pumilus_MH989014_South_Sudan_Central_Equatoria
Mops_Chaerephon_pumilus_MH989021_South_Sudan_Central_Equatoria
Mops_Chaerephon_pumilus_MH989039_South_Sudan_Central_Equatoria
100
Mops_Chaerephon_pumilus_MH989040_South_Sudan_Central_Equatoria
100
Mops_Chaerephon_pumilus_MH989041_South_Sudan_Central_Equatoria
Mops_Chaerephon_pumilus_MH989042_South_Sudan_Central_Equatoria
Mops_Chaerephon_pumilus_MH989043_South_Sudan_Central_Equatoria
Mops_Chaerephon_pumilus_MH989044_South_Sudan_Central_Equatoria
80
Mops_Chaerephon_pumilus_MH989052_South_Sudan_Central_Equatoria
Mops_Chaerephon_pumilus_MH989406_South_Sudan_Western_Equatoria
Mops_Chaerephon_pumilus_MH989423_South_Sudan_Central_Equatoria
Mops_Chaerephon_pumilus_MH989205_South_Sudan_Western_Equatoria
51
Mops_Chaerephon_pumilus_MK533740_Guinea_Nzerekore
Mops_Chaerephon_pumilus_pb3154_Yemen_Wadi_Al_Lahm
100
Mops_Chaerephon_pumilus_pb3155_Yemen_Wadi_Al_Lahm
Tadarida_aegyptiaca_KF452712_South_Africa_North_West_Province
84
60
Tadarida_aegyptiaca_KF452713_South_Africa_North_West_Province
100
Tadarida_aegyptiaca_KF452714_South_Africa_North_West_Province
93
Tadarida_aegyptiaca_KF452715_South_Africa_North_West_Province
Tadarida_aegyptiaca_NMP48400_Iran_Sistan_e_Baluchestan
100
83
Tadarida_aegyptiaca_NMP48401_Iran_Sistan_e_Baluchestan
Sauromys_petrophilus_KF452684_South_Africa_North_West_Province
Otomops_martiensseni_CDC_IK_110_Kenya_Nairobi
Otomops_martiensseni_NMP91810_Yemen_Al_Mawhit
96
Otomops_martiensseni_NMP91811_Yemen_Al_Mawhit
Otomops_martiensseni_NMP91816_Yemen_Al_Mawhit
Otomops_martiensseni_CDC_IK_101_Kenya_Nairobi
Otomops_martiensseni_CDC_IK_102_Kenya_Nairobi
Otomops_martiensseni_CDC_IK_103_Kenya_Nairobi
Otomops_martiensseni_CDC_IK_104_Kenya_Nairobi
Otomops_martiensseni_CDC_IK_105_Kenya_Nairobi
Otomops_martiensseni_CDC_IK_106_Kenya_Nairobi
Otomops_martiensseni_CDC_IK_107_Kenya_Nairobi
Otomops_martiensseni_CDC_IK_108_Kenya_Nairobi
Otomops_martiensseni_CDC_IK_109_Kenya_Nairobi
68
Otomops_martiensseni_CDC_IK_111_Kenya_Nairobi
Otomops_martiensseni_CDC_IK_112_Kenya_Nairobi
Otomops_martiensseni_CDC_IK_114_Kenya_Nairobi
Otomops_martiensseni_CDC_IK_115_Kenya_Nairobi
Otomops_martiensseni_CDC_IK_116_Kenya_Nairobi
100
Otomops_martiensseni_CDC_IK_117_Kenya_Nairobi
Otomops_martiensseni_CDC_IK_118_Kenya_Nairobi
Otomops_martiensseni_CDC_IK_119_Kenya_Nairobi
Otomops_martiensseni_CDC_IK_120_Kenya_Nairobi
Otomops_martiensseni_MK982178_Rwanda_Northern_Province
Otomops_martiensseni_KF452662_South_Africa_KwaZulu_Natal
Glauconycteris_sp_MH989294_South_Sudan_Western_Equatoria
Glauconycteris_sp_MH989295_South_Sudan_Western_Equatoria
Glauconycteris_sp_MH989302_South_Sudan_Western_Equatoria
100
Glauconycteris_sp_MH989307_South_Sudan_Western_Equatoria
Glauconycteris_sp_MH989312_South_Sudan_Western_Equatoria
Glauconycteris_sp_MH989314_South_Sudan_Western_Equatoria
Glauconycteris_sp_MH989324_South_Sudan_Western_Equatoria
Glauconycteris_beatrix_MF038627_Democratic_Republic_of_the_Congo_Mbiye
Glauconycteris_beatrix_MF038628_Democratic_Republic_of_the_Congo_Yoko
Glauconycteris_beatrix_MF038629_Democratic_Republic_of_the_Congo_Yoko
100
Glauconycteris_beatrix_MF038631_Democratic_Republic_of_the_Congo_Yoko
Glauconycteris_beatrix_MF038632_Democratic_Republic_of_the_Congo_Yoko
Glauconycteris_beatrix_MF038634_Democratic_Republic_of_the_Congo_Yoko
Glauconycteris_beatrix_MF038630_Democratic_Republic_of_the_Congo_Yoko
98
73
Glauconycteris_beatrix_MF038635_Democratic_Republic_of_the_Congo_Yoko
Glauconycteris_beatrix_MF038636_Democratic_Republic_of_the_Congo_Yoko
Glauconycteris_beatrix_MF038625_Democratic_Republic_of_the_Congo_Yatolema
96
Glauconycteris_beatrix_MF038626_Democratic_Republic_of_the_Congo_Yatolema
100
Glauconycteris_beatrix_MF038623_Democratic_Republic_of_the_Congo_Yatolema
Glauconycteris_beatrix_MF038624_Democratic_Republic_of_the_Congo_Bongandjola
Glauconycteris_beatrix_MF038633_Democratic_Republic_of_the_Congo_Yoko
100
Glauconycteris_beatrix_MF038637_Central_African_Republic_Dzanga_Sangha_National_park
Glauconycteris_beatrix_MF038638_Democratic_Republic_of_the_Congo_Melume
97
100
97
Glauconycteris_beatrix_MF038639_Democratic_Republic_of_the_Congo_Melume
Glauconycteris_beatrix_MF038640_Central_African_Republic_Dzanga_Sangha_National_park
Glauconycteris_beatrix_MF038641_Cameroon_Nki_National_Park
100
Glauconycteris_beatrix_MF038642_Central_African_Republic_Dzanga_Sangha_National_park
98
Glauconycteris_curryae_MF038606_Democratic_Republic_of_the_Congo_Yaengo
58
Glauconycteris_curryae_MF038607_Democratic_Republic_of_the_Congo_Yatolema
56
Glauconycteris_curryae_MF038609_Democratic_Republic_of_the_Congo_Yoko
Glauconycteris_curryae_MF038605_Democratic_Republic_of_the_Congo_Bongandjola
100
100
Glauconycteris_curryae_MF038608_Democratic_Republic_of_the_Congo_Mbiye
Glauconycteris_curryae_MF038610_Central_African_Republic_Dzanga_Sangha_National_park

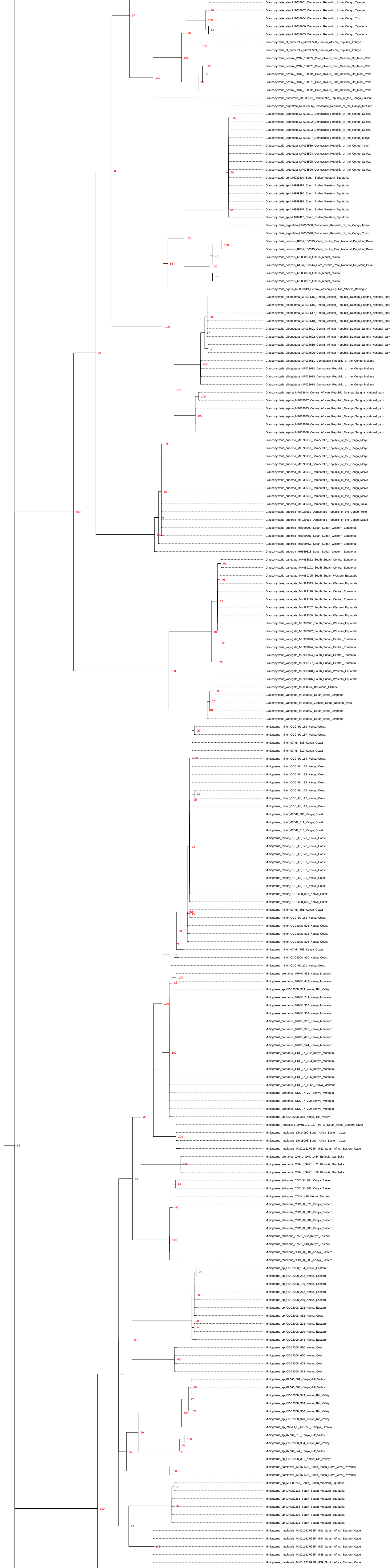
Glauconycteris_atra_MF038601_Democratic_Republic_of_the_Congo_Yaengo
Glauconycteris_atra_MF038602_Democratic_Republic_of_the_Congo_Yaengo
Glauconycteris_atra_MF038604_Democratic_Republic_of_the_Congo_Yoko
Glauconycteris_atra_MF038600_Democratic_Republic_of_the_Congo_Yatolema
Glauconycteris_atra_MF038603_Democratic_Republic_of_the_Congo_Yatolema
Glauconycteris_cf_humeralis_MF038598_Central_African_Republic_Lobaye
Glauconycteris_cf_humeralis_MF038599_Central_African_Republic_Lobaye
Glauconycteris_beatrix_ROM_100527_Cote_dIvoire_Parc_National_De_Mont_Peko
Glauconycteris_beatrix_ROM_100528_Cote_dIvoire_Parc_National_De_Mont_Peko
Glauconycteris_beatrix_ROM_100534_Cote_dIvoire_Parc_National_De_Mont_Peko
Glauconycteris_beatrix_ROM_100578_Cote_dIvoire_Parc_National_De_Mont_Peko
Glauconycteris_beatrix_ROM_100531_Cote_dIvoire_Parc_National_De_Mont_Peko
Glauconycteris_humeralis_MF038597_Democratic_Republic_of_the_Congo_Sukisa
Glauconycteris_argentata_MF038586_Democratic_Republic_of_the_Congo_Melume
Glauconycteris_argentata_MF038591_Democratic_Republic_of_the_Congo_Sukisa
Glauconycteris_argentata_MF038592_Democratic_Republic_of_the_Congo_Sukisa
Glauconycteris_argentata_MF038593_Democratic_Republic_of_the_Congo_Sukisa
Glauconycteris_argentata_MF038587_Democratic_Republic_of_the_Congo_Mbiye
Glauconycteris_argentata_MF038589_Democratic_Republic_of_the_Congo_Yoko
Glauconycteris_argentata_MF038594_Democratic_Republic_of_the_Congo_Sukisa
Glauconycteris_argentata_MF038595_Democratic_Republic_of_the_Congo_Sukisa
Glauconycteris_argentata_MF038596_Democratic_Republic_of_the_Congo_Sukisa
Glauconycteris_sp_MH989304_South_Sudan_Western_Equatoria
Glauconycteris_sp_MH989387_South_Sudan_Western_Equatoria
Glauconycteris_sp_MH989390_South_Sudan_Western_Equatoria
Glauconycteris_sp_MH989398_South_Sudan_Western_Equatoria
Glauconycteris_sp_MH989407_South_Sudan_Western_Equatoria
Glauconycteris_sp_MH989420_South_Sudan_Western_Equatoria
Glauconycteris_argentata_MF038588_Democratic_Republic_of_the_Congo_Mbiye
Glauconycteris_argentata_MF038590_Democratic_Republic_of_the_Congo_Yoko
Glauconycteris_poensis_ROM_100515_Cote_dIvoire_Parc_National_De_Mont_Peko
Glauconycteris_poensis_ROM_100545_Cote_dIvoire_Parc_National_De_Mont_Peko
Glauconycteris_poensis_MF038652_Liberia_Mount_Nimba
Glauconycteris_poensis_ROM_100544_Cote_dIvoire_Parc_National_De_Mont_Peko
Glauconycteris_poensis_MF038650_Liberia_Mount_Nimba
Glauconycteris_poensis_MF038651_Liberia_Mount_Nimba
Glauconycteris_egeria_MF038649_Central_African_Republic_Mbaere_Bodingue
Glauconycteris_alboguttata_MF038615_Central_African_Republic_Dzanga_Sangha_National_park
Glauconycteris_alboguttata_MF038616_Central_African_Republic_Dzanga_Sangha_National_park
Glauconycteris_alboguttata_MF038617_Central_African_Republic_Dzanga_Sangha_National_park
Glauconycteris_alboguttata_MF038618_Central_African_Republic_Dzanga_Sangha_National_park
Glauconycteris_alboguttata_MF038621_Central_African_Republic_Dzanga_Sangha_National_park
Glauconycteris_alboguttata_MF038622_Central_African_Republic_Dzanga_Sangha_National_park
Glauconycteris_alboguttata_MF038619_Central_African_Republic_Dzanga_Sangha_National_park
Glauconycteris_alboguttata_MF038620_Central_African_Republic_Dzanga_Sangha_National_park
Glauconycteris_alboguttata_MF038611_Democratic_Republic_of_the_Congo_Melume
Glauconycteris_alboguttata_MF038612_Democratic_Republic_of_the_Congo_Melume
Glauconycteris_alboguttata_MF038613_Democratic_Republic_of_the_Congo_Melume
Glauconycteris_alboguttata_MF038614_Democratic_Republic_of_the_Congo_Melume
Glauconycteris_egeria_MF038644_Central_African_Republic_Dzanga_Sangha_National_park
Glauconycteris_egeria_MF038647_Central_African_Republic_Dzanga_Sangha_National_park
Glauconycteris_egeria_MF038643_Central_African_Republic_Dzanga_Sangha_National_park
Glauconycteris_egeria_MF038645_Central_African_Republic_Dzanga_Sangha_National_park
Glauconycteris_egeria_MF038646_Central_African_Republic_Dzanga_Sangha_National_park
Glauconycteris_egeria_MF038648_Central_African_Republic_Dzanga_Sangha_National_park
Glauconycteris_superba_MF038656_Democratic_Republic_of_the_Congo_Mbiye
Glauconycteris_superba_MF038657_Democratic_Republic_of_the_Congo_Mbiye
Glauconycteris_superba_MF038653_Democratic_Republic_of_the_Congo_Mbiye
Glauconycteris_superba_MF038654_Democratic_Republic_of_the_Congo_Mbiye
Glauconycteris_superba_MF038655_Democratic_Republic_of_the_Congo_Mbiye
Glauconycteris_superba_MF038658_Democratic_Republic_of_the_Congo_Mbiye
Glauconycteris_superba_MF038659_Democratic_Republic_of_the_Congo_Mbiye
Glauconycteris_superba_MF038660_Democratic_Republic_of_the_Congo_Mbiye
Glauconycteris_superba_MF038661_Democratic_Republic_of_the_Congo_Yoko
Glauconycteris_superba_MF038662_Democratic_Republic_of_the_Congo_Yoko
Glauconycteris_superba_MF038663_Democratic_Republic_of_the_Congo_Mbiye
Glauconycteris_superba_MH989299_South_Sudan_Western_Equatoria
Glauconycteris_superba_MH989301_South_Sudan_Western_Equatoria
Glauconycteris_superba_MH989457_South_Sudan_Western_Equatoria
Glauconycteris_superba_MH989318_South_Sudan_Western_Equatoria
Glauconycteris_variegata_MH988862_South_Sudan_Central_Equatoria
Glauconycteris_variegata_MH989191_South_Sudan_Central_Equatoria
Glauconycteris_variegata_MH989305_South_Sudan_Western_Equatoria
Glauconycteris_variegata_MH989313_South_Sudan_Western_Equatoria
Glauconycteris_variegata_MH989178_South_Sudan_Central_Equatoria
Glauconycteris_variegata_MH989179_South_Sudan_Central_Equatoria
Glauconycteris_variegata_MH989207_South_Sudan_Western_Equatoria
Glauconycteris_variegata_MH989300_South_Sudan_Western_Equatoria
Glauconycteris_variegata_MH989321_South_Sudan_Western_Equatoria
Glauconycteris_variegata_MH989322_South_Sudan_Western_Equatoria
Glauconycteris_variegata_MH989090_South_Sudan_Central_Equatoria
Glauconycteris_variegata_MH989094_South_Sudan_Central_Equatoria
Glauconycteris_variegata_MH988974_South_Sudan_Central_Equatoria
Glauconycteris_variegata_MH989177_South_Sudan_Central_Equatoria
Glauconycteris_variegata_MH989310_South_Sudan_Western_Equatoria
Glauconycteris_variegata_MH989316_South_Sudan_Western_Equatoria
Glauconycteris_variegata_MF038664_Botswana_Chitabe
Glauconycteris_variegata_MF038668_South_Africa_Limpopo
Glauconycteris_variegata_MF038665_Zambia_Kafue_National_Park
Glauconycteris_variegata_MF038667_South_Africa_Limpopo
Glauconycteris_variegata_MF038666_South_Africa_Limpopo
Miniopterus_minor_CDC_IK_169_Kenya_Coast
Miniopterus_minor_CDC_IK_187_Kenya_Coast
Miniopterus_minor_07IVK_583_Kenya_Coast
Miniopterus_minor_07IVK_819_Kenya_Coast
Miniopterus_minor_CDC_IK_164_Kenya_Coast
Miniopterus_minor_CDC_IK_175_Kenya_Coast
Miniopterus_minor_CDC_IK_183_Kenya_Coast
Miniopterus_minor_CDC_IK_189_Kenya_Coast
Miniopterus_minor_CDC_IK_174_Kenya_Coast
Miniopterus_minor_CDC_IK_177_Kenya_Coast
Miniopterus_minor_CDC_IK_173_Kenya_Coast
Miniopterus_minor_07IVK_585_Kenya_Coast
Miniopterus_minor_07IVK_811_Kenya_Coast
Miniopterus_minor_07IVK_813_Kenya_Coast
Miniopterus_minor_CDC_IK_171_Kenya_Coast
Miniopterus_minor_CDC_IK_172_Kenya_Coast
Miniopterus_minor_CDC_IK_178_Kenya_Coast
Miniopterus_minor_CDC_IK_181_Kenya_Coast
Miniopterus_minor_CDC_IK_182_Kenya_Coast
Miniopterus_minor_CDC_IK_185_Kenya_Coast
Miniopterus_minor_CDC_IK_186_Kenya_Coast
Miniopterus_minor_CDC2008_801_Kenya_Coast
Miniopterus_minor_CDC2008_805_Kenya_Coast
Miniopterus_minor_07IVK_591_Kenya_Coast
Miniopterus_minor_CDC_IK_188_Kenya_Coast
Miniopterus_minor_CDC2008_596_Kenya_Coast
Miniopterus_minor_CDC2008_802_Kenya_Coast
Miniopterus_minor_CDC2008_806_Kenya_Coast
Miniopterus_minor_07IVK_758_Kenya_Coast
Miniopterus_minor_CDC2008_810_Kenya_Coast
Miniopterus_minor_CDC_IK_201_Kenya_Coast
Miniopterus_arenarius_07IVK_433_Kenya_Montana
Miniopterus_arenarius_07IVK_443_Kenya_Montana
Miniopterus_sp_CDC2008_303_Kenya_Rift_Valley
Miniopterus_arenarius_07IVK_249_Kenya_Montana
Miniopterus_arenarius_07IVK_305_Kenya_Montana
Miniopterus_arenarius_07IVK_308_Kenya_Montana
Miniopterus_arenarius_07IVK_362_Kenya_Montana
Miniopterus_arenarius_07IVK_376_Kenya_Montana
Miniopterus_arenarius_07IVK_455_Kenya_Montana
Miniopterus_arenarius_07IVK_524_Kenya_Montana
Miniopterus_arenarius_CDC_IK_292_Kenya_Montana
Miniopterus_arenarius_CDC_IK_293_Kenya_Montana
Miniopterus_arenarius_CDC_IK_295_Kenya_Montana
Miniopterus_arenarius_CDC_IK_296_Kenya_Montana
Miniopterus_arenarius_CDC_IK_296b_Kenya_Montana
Miniopterus_arenarius_CDC_IK_297_Kenya_Montana
Miniopterus_arenarius_CDC_IK_298_Kenya_Montana
Miniopterus_arenarius_CDC_IK_299_Kenya_Montana
Miniopterus_sp_CDC2008_355_Kenya_Rift_Valley
Miniopterus_fraterculus_MM011217GSF_MN10_South_Africa_Eastern_Cape
Miniopterus_natalensis_DM14999_South_Africa_Eastern_Cape
Miniopterus_natalensis_DM15003_South_Africa_Eastern_Cape
Miniopterus_natalensis_MM011217GSF_MN2_South_Africa_Eastern_Cape
Miniopterus_arenarius_ZMMU_SVK_1464_Ethiopia_Gambella
Miniopterus_arenarius_ZMMU_SVK_1472_Ethiopia_Gambella
Miniopterus_arenarius_ZMMU_SVK_1478_Ethiopia_Gambella
Miniopterus_africanus_CDC_IK_384_Kenya_Eastern
Miniopterus_africanus_CDC_IK_386_Kenya_Eastern
Miniopterus_africanus_07IVK_498_Kenya_Eastern
Miniopterus_africanus_CDC_IK_376_Kenya_Eastern
Miniopterus_africanus_CDC_IK_383_Kenya_Eastern
Miniopterus_africanus_CDC_IK_387_Kenya_Eastern
Miniopterus_africanus_CDC_IK_388_Kenya_Eastern
Miniopterus_africanus_07IVK_502_Kenya_Eastern
Miniopterus_africanus_07IVK_513_Kenya_Eastern
Miniopterus_africanus_CDC_IK_381_Kenya_Eastern
Miniopterus_africanus_CDC_IK_385_Kenya_Eastern
Miniopterus_sp_CDC2008_154_Kenya_Eastern
Miniopterus_sp_CDC2008_252_Kenya_Eastern
Miniopterus_sp_CDC2008_156_Kenya_Eastern
Miniopterus_sp_CDC2008_212_Kenya_Eastern
Miniopterus_sp_CDC2008_269_Kenya_Eastern
Miniopterus_sp_CDC2008_272_Kenya_Eastern
Miniopterus_sp_CDC2008_853_Kenya_Coast
Miniopterus_sp_CDC2008_208_Kenya_Eastern
Miniopterus_sp_CDC2008_209_Kenya_Eastern
Miniopterus_sp_CDC2008_248_Kenya_Eastern
Miniopterus_sp_CDC2008_580_Kenya_Coast
Miniopterus_sp_CDC2008_600_Kenya_Coast
Miniopterus_sp_CDC2008_808_Kenya_Coast
Miniopterus_sp_CDC2008_818_Kenya_Coast
Miniopterus_sp_07IVK_061_Kenya_Rift_Valley
Miniopterus_sp_07IVK_064_Kenya_Rift_Valley
Miniopterus_sp_CDC2008_349_Kenya_Rift_Valley
Miniopterus_sp_CDC2008_358_Kenya_Rift_Valley
Miniopterus_sp_CDC2008_360_Kenya_Rift_Valley
Miniopterus_sp_CDC2008_370_Kenya_Rift_Valley
Miniopterus_sp_ZMMU_S_165352_Ethiopia_Oromia
Miniopterus_sp_07IVK_015_Kenya_Rift_Valley
Miniopterus_sp_CDC2008_354_Kenya_Rift_Valley
Miniopterus_sp_07IVK_044_Kenya_Rift_Valley
Miniopterus_sp_CDC2008_351_Kenya_Rift_Valley
Miniopterus_natalensis_KF452625_South_Africa_North_West_Province
Miniopterus_natalensis_KF452626_South_Africa_North_West_Province
Miniopterus_sp_MH989267_South_Sudan_Western_Equatoria
Miniopterus_sp_MH989323_South_Sudan_Western_Equatoria
Miniopterus_sp_MH989281_South_Sudan_Western_Equatoria
Miniopterus_sp_MH989286_South_Sudan_Western_Equatoria
Miniopterus_sp_MH989298_South_Sudan_Western_Equatoria
Miniopterus_sp_MH989311_South_Sudan_Western_Equatoria
Miniopterus_natalensis_MM011217GSF_MN1_South_Africa_Eastern_Cape
Miniopterus_natalensis_MM011217GSF_MN4_South_Africa_Eastern_Cape
Miniopterus_natalensis_MM011217GSF_MN7_South_Africa_Eastern_Cape
Miniopterus_natalensis_MM011217GSF_MN8_South_Africa_Eastern_Cape
Miniopterus_natalensis_MM011217GSF_MN9_South_Africa_Eastern_Cape

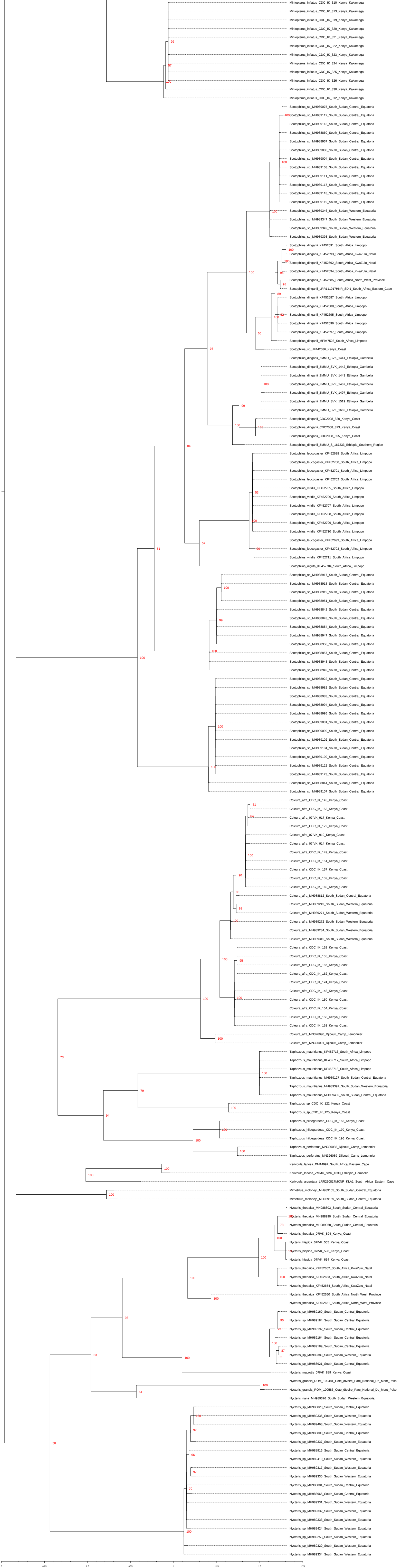
Miniopterus_inflatus_CDC_IK_310_Kenya_Kakamega
Miniopterus_inflatus_CDC_IK_313_Kenya_Kakamega
Miniopterus_inflatus_CDC_IK_319_Kenya_Kakamega
Miniopterus_inflatus_CDC_IK_320_Kenya_Kakamega
Miniopterus_inflatus_CDC_IK_321_Kenya_Kakamega
Miniopterus_inflatus_CDC_IK_322_Kenya_Kakamega
Miniopterus_inflatus_CDC_IK_323_Kenya_Kakamega
Miniopterus_inflatus_CDC_IK_324_Kenya_Kakamega
Miniopterus_inflatus_CDC_IK_325_Kenya_Kakamega
Miniopterus_inflatus_CDC_IK_326_Kenya_Kakamega
Miniopterus_inflatus_CDC_IK_330_Kenya_Kakamega
Miniopterus_inflatus_CDC_IK_312_Kenya_Kakamega
Scotophilus_sp_MH989075_South_Sudan_Central_Equatoria
Scotophilus_sp_MH989112_South_Sudan_Central_Equatoria
Scotophilus_sp_MH989113_South_Sudan_Central_Equatoria
Scotophilus_sp_MH988860_South_Sudan_Central_Equatoria
Scotophilus_sp_MH988967_South_Sudan_Central_Equatoria
Scotophilus_sp_MH989000_South_Sudan_Central_Equatoria
Scotophilus_sp_MH989004_South_Sudan_Central_Equatoria
Scotophilus_sp_MH989108_South_Sudan_Central_Equatoria
Scotophilus_sp_MH989111_South_Sudan_Central_Equatoria
Scotophilus_sp_MH989117_South_Sudan_Central_Equatoria
Scotophilus_sp_MH989118_South_Sudan_Central_Equatoria
Scotophilus_sp_MH989119_South_Sudan_Central_Equatoria
Scotophilus_sp_MH989346_South_Sudan_Western_Equatoria
Scotophilus_sp_MH989347_South_Sudan_Western_Equatoria
Scotophilus_sp_MH989349_South_Sudan_Western_Equatoria
Scotophilus_sp_MH989393_South_Sudan_Western_Equatoria
Scotophilus_dinganii_KF452691_South_Africa_Limpopo
Scotophilus_dinganii_KF452693_South_Africa_KwaZulu_Natal
Scotophilus_dinganii_KF452692_South_Africa_KwaZulu_Natal
Scotophilus_dinganii_KF452694_South_Africa_KwaZulu_Natal
Scotophilus_dinganii_KF452685_South_Africa_North_West_Province
Scotophilus_dinganii_LRR111017HNR_SDI1_South_Africa_Eastern_Cape
Scotophilus_dinganii_KF452687_South_Africa_Limpopo
Scotophilus_dinganii_KF452688_South_Africa_Limpopo
Scotophilus_dinganii_KF452695_South_Africa_Limpopo
Scotophilus_dinganii_KF452696_South_Africa_Limpopo
Scotophilus_dinganii_KF452697_South_Africa_Limpopo
Scotophilus_dinganii_MF947528_South_Africa_Limpopo
Scotophilus_sp_JF442686_Kenya_Coast
Scotophilus_dinganii_ZMMU_SVK_1441_Ethiopia_Gambella
Scotophilus_dinganii_ZMMU_SVK_1442_Ethiopia_Gambella
Scotophilus_dinganii_ZMMU_SVK_1443_Ethiopia_Gambella
Scotophilus_dinganii_ZMMU_SVK_1467_Ethiopia_Gambella
Scotophilus_dinganii_ZMMU_SVK_1497_Ethiopia_Gambella
Scotophilus_dinganii_ZMMU_SVK_1519_Ethiopia_Gambella
Scotophilus_dinganii_ZMMU_SVK_1662_Ethiopia_Gambella
Scotophilus_dinganii_CDC2008_820_Kenya_Coast
Scotophilus_dinganii_CDC2008_823_Kenya_Coast
Scotophilus_dinganii_CDC2008_895_Kenya_Coast
Scotophilus_dinganii_ZMMU_S_167233_Ethiopia_Southern_Region
Scotophilus_leucogaster_KF452698_South_Africa_Limpopo
Scotophilus_leucogaster_KF452700_South_Africa_Limpopo
Scotophilus_leucogaster_KF452701_South_Africa_Limpopo
Scotophilus_leucogaster_KF452702_South_Africa_Limpopo
Scotophilus_viridis_KF452705_South_Africa_Limpopo
Scotophilus_viridis_KF452706_South_Africa_Limpopo
Scotophilus_viridis_KF452707_South_Africa_Limpopo
Scotophilus_viridis_KF452708_South_Africa_Limpopo
Scotophilus_viridis_KF452709_South_Africa_Limpopo
Scotophilus_viridis_KF452710_South_Africa_Limpopo
Scotophilus_leucogaster_KF452699_South_Africa_Limpopo
Scotophilus_leucogaster_KF452703_South_Africa_Limpopo
Scotophilus_viridis_KF452711_South_Africa_Limpopo
Scotophilus_nigrita_KF452704_South_Africa_Limpopo
Scotophilus_sp_MH988917_South_Sudan_Central_Equatoria
Scotophilus_sp_MH988918_South_Sudan_Central_Equatoria
Scotophilus_sp_MH988919_South_Sudan_Central_Equatoria
Scotophilus_sp_MH988951_South_Sudan_Central_Equatoria
Scotophilus_sp_MH988842_South_Sudan_Central_Equatoria
Scotophilus_sp_MH988843_South_Sudan_Central_Equatoria
Scotophilus_sp_MH988854_South_Sudan_Central_Equatoria
Scotophilus_sp_MH988947_South_Sudan_Central_Equatoria
Scotophilus_sp_MH988950_South_Sudan_Central_Equatoria
Scotophilus_sp_MH988857_South_Sudan_Central_Equatoria
Scotophilus_sp_MH988948_South_Sudan_Central_Equatoria
Scotophilus_sp_MH988949_South_Sudan_Central_Equatoria
Scotophilus_sp_MH988922_South_Sudan_Central_Equatoria
Scotophilus_sp_MH988982_South_Sudan_Central_Equatoria
Scotophilus_sp_MH988983_South_Sudan_Central_Equatoria
Scotophilus_sp_MH988994_South_Sudan_Central_Equatoria
Scotophilus_sp_MH988995_South_Sudan_Central_Equatoria
Scotophilus_sp_MH989001_South_Sudan_Central_Equatoria
Scotophilus_sp_MH989099_South_Sudan_Central_Equatoria
Scotophilus_sp_MH989102_South_Sudan_Central_Equatoria
Scotophilus_sp_MH989104_South_Sudan_Central_Equatoria
Scotophilus_sp_MH989109_South_Sudan_Central_Equatoria
Scotophilus_sp_MH989122_South_Sudan_Central_Equatoria
Scotophilus_sp_MH989123_South_Sudan_Central_Equatoria
Scotophilus_sp_MH988844_South_Sudan_Central_Equatoria
Scotophilus_sp_MH989107_South_Sudan_Central_Equatoria
Coleura_afra_CDC_IK_145_Kenya_Coast
Coleura_afra_CDC_IK_153_Kenya_Coast
Coleura_afra_07IVK_917_Kenya_Coast
Coleura_afra_CDC_IK_179_Kenya_Coast
Coleura_afra_07IVK_910_Kenya_Coast
Coleura_afra_07IVK_914_Kenya_Coast
Coleura_afra_CDC_IK_149_Kenya_Coast
Coleura_afra_CDC_IK_151_Kenya_Coast
Coleura_afra_CDC_IK_157_Kenya_Coast
Coleura_afra_CDC_IK_159_Kenya_Coast
Coleura_afra_CDC_IK_160_Kenya_Coast
Coleura_afra_MH988812_South_Sudan_Central_Equatoria
Coleura_afra_MH989249_South_Sudan_Western_Equatoria
Coleura_afra_MH989271_South_Sudan_Western_Equatoria
Coleura_afra_MH989272_South_Sudan_Western_Equatoria
Coleura_afra_MH989284_South_Sudan_Western_Equatoria
Coleura_afra_MH989315_South_Sudan_Western_Equatoria
Coleura_afra_CDC_IK_152_Kenya_Coast
Coleura_afra_CDC_IK_155_Kenya_Coast
Coleura_afra_CDC_IK_156_Kenya_Coast
Coleura_afra_CDC_IK_162_Kenya_Coast
Coleura_afra_CDC_IK_124_Kenya_Coast
Coleura_afra_CDC_IK_148_Kenya_Coast
Coleura_afra_CDC_IK_150_Kenya_Coast
Coleura_afra_CDC_IK_154_Kenya_Coast
Coleura_afra_CDC_IK_158_Kenya_Coast
Coleura_afra_CDC_IK_161_Kenya_Coast
Coleura_afra_MN326090_Djibouti_Camp_Lemonnier
Coleura_afra_MN326091_Djibouti_Camp_Lemonnier
Taphozous_mauritianus_KF452716_South_Africa_Limpopo
Taphozous_mauritianus_KF452717_South_Africa_Limpopo
Taphozous_mauritianus_KF452718_South_Africa_Limpopo
Taphozous_mauritianus_MH989127_South_Sudan_Central_Equatoria
Taphozous_mauritianus_MH989397_South_Sudan_Western_Equatoria
Taphozous_mauritianus_MH989439_South_Sudan_Central_Equatoria
Taphozous_sp_CDC_IK_122_Kenya_Coast
Taphozous_sp_CDC_IK_125_Kenya_Coast
Taphozous_hildegardeae_CDC_IK_163_Kenya_Coast
Taphozous_hildegardeae_CDC_IK_170_Kenya_Coast
Taphozous_hildegardeae_CDC_IK_196_Kenya_Coast
Taphozous_perforatus_MN326088_Djibouti_Camp_Lemonnier
Taphozous_perforatus_MN326089_Djibouti_Camp_Lemonnier
Kerivoula_lanosa_DM14997_South_Africa_Eastern_Cape
Kerivoula_lanosa_ZMMU_SVK_1630_Ethiopia_Gambella
Kerivoula_argentata_LRR250817MKNR_KLA1_South_Africa_Eastern_Cape
Mimetillus_moloneyi_MH989105_South_Sudan_Central_Equatoria
Mimetillus_moloneyi_MH989159_South_Sudan_Central_Equatoria
Nycteris_thebaica_MH988803_South_Sudan_Central_Equatoria
Nycteris_thebaica_MH988990_South_Sudan_Central_Equatoria
Nycteris_thebaica_MH989068_South_Sudan_Central_Equatoria
Nycteris_thebaica_07IVK_894_Kenya_Coast
Nycteris_hispida_07IVK_555_Kenya_Coast
Nycteris_hispida_07IVK_598_Kenya_Coast
Nycteris_hispida_07IVK_614_Kenya_Coast
Nycteris_thebaica_KF452652_South_Africa_KwaZulu_Natal
Nycteris_thebaica_KF452653_South_Africa_KwaZulu_Natal
Nycteris_thebaica_KF452654_South_Africa_KwaZulu_Natal
Nycteris_thebaica_KF452650_South_Africa_North_West_Province
Nycteris_thebaica_KF452651_South_Africa_North_West_Province
Nycteris_sp_MH989160_South_Sudan_Central_Equatoria
Nycteris_sp_MH989184_South_Sudan_Central_Equatoria
Nycteris_sp_MH989192_South_Sudan_Central_Equatoria
Nycteris_sp_MH989164_South_Sudan_Central_Equatoria
Nycteris_sp_MH989189_South_Sudan_Central_Equatoria
Nycteris_sp_MH989389_South_Sudan_Western_Equatoria
Nycteris_sp_MH988921_South_Sudan_Central_Equatoria
Nycteris_macrotis_07IVK_889_Kenya_Coast
Nycteris_grandis_ROM_100481_Cote_dIvoire_Parc_National_De_Mont_Peko
Nycteris_grandis_ROM_100586_Cote_dIvoire_Parc_National_De_Mont_Peko
Nycteris_nana_MH989326_South_Sudan_Western_Equatoria
Nycteris_sp_MH988820_South_Sudan_Central_Equatoria
Nycteris_sp_MH989336_South_Sudan_Western_Equatoria
Nycteris_sp_MH989468_South_Sudan_Western_Equatoria
Nycteris_sp_MH988800_South_Sudan_Central_Equatoria
Nycteris_sp_MH989337_South_Sudan_Western_Equatoria
Nycteris_sp_MH988915_South_Sudan_Central_Equatoria
Nycteris_sp_MH989410_South_Sudan_Western_Equatoria
Nycteris_sp_MH989317_South_Sudan_Western_Equatoria
Nycteris_sp_MH989330_South_Sudan_Western_Equatoria
Nycteris_sp_MH988801_South_Sudan_Central_Equatoria
Nycteris_sp_MH988965_South_Sudan_Central_Equatoria
Nycteris_sp_MH989331_South_Sudan_Western_Equatoria
Nycteris_sp_MH989332_South_Sudan_Western_Equatoria
Nycteris_sp_MH989333_South_Sudan_Western_Equatoria
Nycteris_sp_MH989424_South_Sudan_Western_Equatoria
Nycteris_sp_MH989253_South_Sudan_Western_Equatoria
Nycteris_sp_MH989320_South_Sudan_Western_Equatoria
Nycteris_sp_MH989334_South_Sudan_Western_Equatoria
0
0.25
0.5
0.75
1
1.25
1.5
1.75

Birds (Class Aves)
Passerines (Order Passeriformes)

Posterior probability percentage (%) support for each node is shown in red

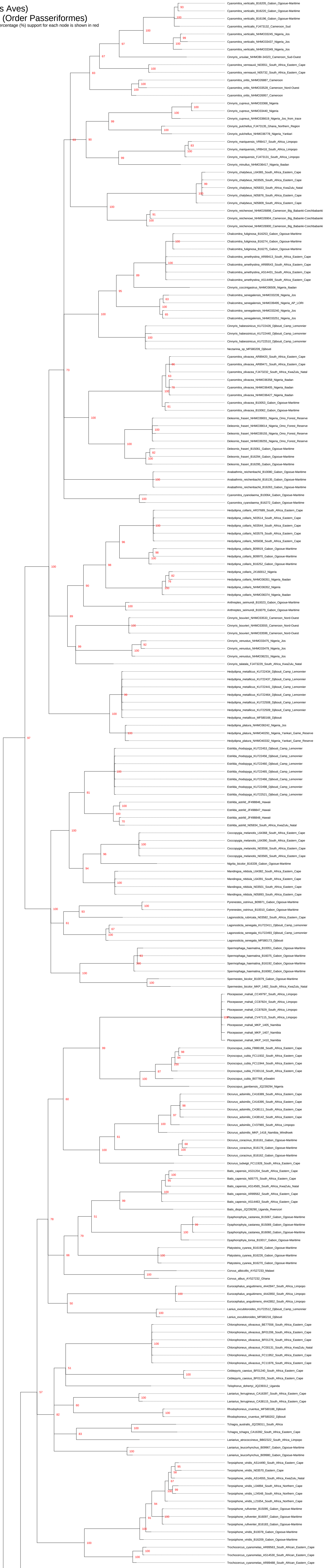
Cyanomitra_verticalis_B16205_Gabon_Ogooue-Maritime
Cyanomitra_verticalis_B16220_Gabon_Ogooue-Maritime
Cyanomitra_verticalis_B16196_Gabon_Ogooue-Maritime
Cyanomitra_verticalis_FJ473132_Cameroon_Sud
Cyanomitra_verticalis_NHMO33245_Nigeria_Jos
Cyanomitra_verticalis_NHMO33437_Nigeria_Jos
Cyanomitra_verticalis_NHMO33349_Nigeria_Jos
Cinnyris_ursulae_NHMOBI-34323_Cameroon_Sud-Ouest
Cyanomitra_verreauxii_N03551_South_Africa_Eastern_Cape
Cyanomitra_verreauxii_N05732_South_Africa_Eastern_Cape
Cyanomitra_oritis_NHMO26887_Cameroon
Cyanomitra_oritis_NHMO33528_Cameroon_Nord-Ouest
Cyanomitra_oritis_NHMO26957_Cameroon
Cinnyris_cupreus_NHMO33368_Nigeria
Cinnyris_cupreus_NHMO33440_Nigeria
Cinnyris_cupreus_NHMO336619_Nigeria_Jos_from_trace
Cinnyris_pulchellus_FJ473135_Ghana_Northern_Region
Cinnyris_pulchellus_NHMO36778_Nigeria_Yankari
Cinnyris_mariquensis_VRB417_South_Africa_Limpopo
Cinnyris_mariquensis_VRB418_South_Africa_Limpopo
Cinnyris_mariquensis_FJ473131_South_Africa_Limpopo
Cinnyris_minullus_NHMO36417_Nigeria_Ibadan
Cinnyris_chalybeus_L64365_South_Africa_Eastern_Cape
Cinnyris_chalybeus_N03505_South_Africa_Eastern_Cape
Cinnyris_chalybeus_N05833_South_Africa_KwaZulu_Natal
Cinnyris_chalybeus_N05876_South_Africa_Eastern_Cape
Cinnyris_chalybeus_N05809_South_Africa_Eastern_Cape
Cinnyris_reichenowi_NHMO26898_Cameroon_Big_Babanki-Czechbabanki
Cinnyris_reichenowi_NHMO26904_Cameroon_Big_Babanki-Czechbabanki
Cinnyris_reichenowi_NHMO26900_Cameroon_Big_Babanki-Czechbabanki
Chalcomitra_fuliginosa_B16253_Gabon_Ogooue-Maritime
Chalcomitra_fuliginosa_B16274_Gabon_Ogooue-Maritime
Chalcomitra_fuliginosa_B16275_Gabon_Ogooue-Maritime
Chalcomitra_amethystina_AR89413_South_Africa_Eastern_Cape
Chalcomitra_amethystina_AR89543_South_Africa_Eastern_Cape
Chalcomitra_amethystina_AS14431_South_Africa_Eastern_Cape
Chalcomitra_amethystina_AS14499_South_Africa_Eastern_Cape
Cinnyris_coccinigastrus_NHMO36506_Nigeria_Ibadan
Chalcomitra_senegalensis_NHMO33239_Nigeria_Jos
Chalcomitra_senegalensis_NHMO39495_Nigeria_AP_LORI
Chalcomitra_senegalensis_NHMO33240_Nigeria_Jos
Chalcomitra_senegalensis_NHMO33251_Nigeria_Jos
Cinnyris_habessinicus_KU722426_Djibouti_Camp_Lemonnier
Cinnyris_habessinicus_KU722440_Djibouti_Camp_Lemonnier
Cinnyris_habessinicus_KU722510_Djibouti_Camp_Lemonnier
Nectarinia_sp_MF580209_Djibouti
Cyanomitra_olivacea_AR89420_South_Africa_Eastern_Cape
Cyanomitra_olivacea_AR89471_South_Africa_Eastern_Cape
Cyanomitra_olivacea_FJ473232_South_Africa_KwaZulu_Natal
Cyanomitra_olivacea_NHMO36358_Nigeria_Ibadan
Cyanomitra_olivacea_NHMO36405_Nigeria_Ibadan
Cyanomitra_olivacea_NHMO36427_Nigeria_Ibadan
Cyanomitra_olivacea_B10053_Gabon_Ogooue-Maritime
Cyanomitra_olivacea_B10062_Gabon_Ogooue-Maritime
Deleornis_fraseri_NHMO39001_Nigeria_Omo_Forest_Reserve
Deleornis_fraseri_NHMO39014_Nigeria_Omo_Forest_Reserve
Deleornis_fraseri_NHMO39155_Nigeria_Omo_Forest_Reserve
Deleornis_fraseri_NHMO39255_Nigeria_Omo_Forest_Reserve
Deleornis_fraseri_B15061_Gabon_Ogooue-Maritime
Deleornis_fraseri_B16294_Gabon_Ogooue-Maritime
Deleornis_fraseri_B16295_Gabon_Ogooue-Maritime
Anabathmis_reichenbachii_B10080_Gabon_Ogooue-Maritime
Anabathmis_reichenbachii_B16135_Gabon_Ogooue-Maritime
Anabathmis_reichenbachii_B16263_Gabon_Ogooue-Maritime
Cyanomitra_cyanolaema_B10064_Gabon_Ogooue-Maritime
Cyanomitra_cyanolaema_B16272_Gabon_Ogooue-Maritime
Hedydipna_collaris_AR37689_South_Africa_Eastern_Cape
Hedydipna_collaris_N03514_South_Africa_Eastern_Cape
Hedydipna_collaris_N03544_South_Africa_Eastern_Cape
Hedydipna_collaris_N03579_South_Africa_Eastern_Cape
Hedydipna_collaris_N05838_South_Africa_Eastern_Cape
Hedydipna_collaris_B09919_Gabon_Ogooue-Maritime
Hedydipna_collaris_B09970_Gabon_Ogooue-Maritime
Hedydipna_collaris_B16252_Gabon_Ogooue-Maritime
Hedydipna_collaris_JX160012_Nigeria
Hedydipna_collaris_NHMO36351_Nigeria_Ibadan
Hedydipna_collaris_NHMO36352_Nigeria
Hedydipna_collaris_NHMO36374_Nigeria_Ibadan
Anthreptes_seimundi_B10023_Gabon_Ogooue-Maritime
Anthreptes_seimundi_B16079_Gabon_Ogooue-Maritime
Cinnyris_bouvieri_NHMO33533_Cameroon_Nord-Ouest
Cinnyris_bouvieri_NHMO33555_Cameroon_Nord-Ouest
Cinnyris_bouvieri_NHMO33599_Cameroon_Nord-Ouest
Cinnyris_venustus_NHMO33475_Nigeria_Jos
Cinnyris_venustus_NHMO33479_Nigeria_Jos
Cinnyris_venustus_NHMO36231_Nigeria_Jos
Cinnyris_talatala_FJ473229_South_Africa_KwaZulu_Natal
Hedydipna_metallicus_KU722434_Djibouti_Camp_Lemonnier
Hedydipna_metallicus_KU722437_Djibouti_Camp_Lemonnier
Hedydipna_metallicus_KU722441_Djibouti_Camp_Lemonnier
Hedydipna_metallicus_KU722464_Djibouti_Camp_Lemonnier
Hedydipna_metallicus_KU722508_Djibouti_Camp_Lemonnier
Hedydipna_metallicus_KU722509_Djibouti_Camp_Lemonnier
Hedydipna_metallicus_MF580166_Djibouti
Hedydipna_platura_NHMO36242_Nigeria_Jos
Hedydipna_platura_NHMO40291_Nigeria_Yankari_Game_Reserve
Hedydipna_platura_NHMO40332_Nigeria_Yankari_Game_Reserve
Estrilda_rhodopyga_KU722453_Djibouti_Camp_Lemonnier
Estrilda_rhodopyga_KU722456_Djibouti_Camp_Lemonnier
Estrilda_rhodopyga_KU722460_Djibouti_Camp_Lemonnier
Estrilda_rhodopyga_KU722465_Djibouti_Camp_Lemonnier
Estrilda_rhodopyga_KU722466_Djibouti_Camp_Lemonnier
Estrilda_rhodopyga_KU722498_Djibouti_Camp_Lemonnier
Estrilda_rhodopyga_KU722521_Djibouti_Camp_Lemonnier
Estrilda_astrild_JF498846_Hawaii
Estrilda_astrild_JF498847_Hawaii
Estrilda_astrild_JF498848_Hawaii
Estrilda_astrild_N05834_South_Africa_KwaZulu_Natal
Coccopygia_melanotis_L64368_South_Africa_Eastern_Cape
Coccopygia_melanotis_L64390_South_Africa_Eastern_Cape
Coccopygia_melanotis_N03556_South_Africa_Eastern_Cape
Coccopygia_melanotis_N03565_South_Africa_Eastern_Cape
Nigrita_bicolor_B16339_Gabon_Ogooue-Maritime
Mandingoa_nitidula_L64382_South_Africa_Eastern_Cape
Mandingoa_nitidula_L64391_South_Africa_Eastern_Cape
Mandingoa_nitidula_N03501_South_Africa_Eastern_Cape
Mandingoa_nitidula_N05893_South_Africa_Eastern_Cape
Pyrenestes_ostrinus_B09971_Gabon_Ogooue-Maritime
Pyrenestes_ostrinus_B10010_Gabon_Ogooue-Maritime
Lagonosticta_rubricata_N03582_South_Africa_Eastern_Cape
Lagonosticta_senegala_KU722411_Djibouti_Camp_Lemonnier
Lagonosticta_senegala_KU722493_Djibouti_Camp_Lemonnier
Lagonosticta_senegala_MF580173_Djibouti
Spermophaga_haematina_B10051_Gabon_Ogooue-Maritime
Spermophaga_haematina_B16075_Gabon_Ogooue-Maritime
Spermophaga_haematina_B16192_Gabon_Ogooue-Maritime
Spermophaga_haematina_B16082_Gabon_Ogooue-Maritime
Spermestes_bicolor_B10079_Gabon_Ogooue-Maritime
Spermestes_bicolor_MKP_1482_South_Africa_KwaZulu_Natal
Plocepasser_mahali_CC49797_South_Africa_Limpopo
Plocepasser_mahali_CC87824_South_Africa_Limpopo
Plocepasser_mahali_CC87829_South_Africa_Limpopo
Plocepasser_mahali_CV47115_South_Africa_Limpopo
Plocepasser_mahali_MKP_1405_Namibia
Plocepasser_mahali_MKP_1407_Namibia
Plocepasser_mahali_MKP_1410_Namibia
Dryoscopus_cubla_FB86188_South_Africa_Eastern_Cape
Dryoscopus_cubla_FC11932_South_Africa_Eastern_Cape
Dryoscopus_cubla_FC11944_South_Africa_Eastern_Cape
Dryoscopus_cubla_FC00116_South_Africa_Eastern_Cape
Dryoscopus_cubla_B07768_eSwatini
Dryoscopus_gambensis_JQ239294_Nigeria
Dicrurus_adsimilis_CA16389_South_Africa_Eastern_Cape
Dicrurus_adsimilis_CA16395_South_Africa_Eastern_Cape
Dicrurus_adsimilis_CA38111_South_Africa_Eastern_Cape
Dicrurus_adsimilis_CA38142_South_Africa_Eastern_Cape
Dicrurus_adsimilis_CV37965_South_Africa_Limpopo
Dicrurus_adsimilis_MKP_1418_Namibia_Windhoek
Dicrurus_coracinus_B16161_Gabon_Ogooue-Maritime
Dicrurus_coracinus_B16178_Gabon_Ogooue-Maritime
Dicrurus_coracinus_B16162_Gabon_Ogooue-Maritime
Dicrurus_ludwigii_FC11928_South_Africa_Eastern_Cape
Batis_capensis_AS31204_South_Africa_Eastern_Cape
Batis_capensis_N05775_South_Africa_Eastern_Cape
Batis_capensis_AS14565_South_Africa_KwaZulu_Natal
Batis_capensis_AR89562_South_Africa_Eastern_Cape
Batis_capensis_AS14463_South_Africa_Eastern_Cape
Batis_diops_JQ239290_Uganda_Rwenzori
Dyaphorophyia_castanea_B15067_Gabon_Ogooue-Maritime
Dyaphorophyia_castanea_B15069_Gabon_Ogooue-Maritime
Dyaphorophyia_castanea_B16060_Gabon_Ogooue-Maritime
Dyaphorophyia_tonsa_B10017_Gabon_Ogooue-Maritime
Platysteira_cyanea_B16195_Gabon_Ogooue-Maritime
Platysteira_cyanea_B16226_Gabon_Ogooue-Maritime
Platysteira_cyanea_B16270_Gabon_Ogooue-Maritime
Corvus_albicollis_AY527233_Malawi
Corvus_albus_AY527232_Ghana
Eurocephalus_anguitimens_4A42847_South_Africa_Limpopo
Eurocephalus_anguitimens_4A42850_South_Africa_Limpopo
Eurocephalus_anguitimens_4A42852_South_Africa_Limpopo
Lanius_excubitoroides_KU722512_Djibouti_Camp_Lemonnier
Lanius_excubitoroides_MF580216_Djibouti
Chlorophoneus_olivaceus_BE77556_South_Africa_Eastern_Cape
Chlorophoneus_olivaceus_BF01206_South_Africa_Eastern_Cape
Chlorophoneus_olivaceus_BF01276_South_Africa_Eastern_Cape
Chlorophoneus_olivaceus_FC00131_South_Africa_KwaZulu_Natal
Chlorophoneus_olivaceus_FC11952_South_Africa_Eastern_Cape
Chlorophoneus_olivaceus_FC11976_South_Africa_Eastern_Cape
Ceblepyris_caesius_BF01240_South_Africa_Eastern_Cape
Ceblepyris_caesius_BF01255_South_Africa_Eastern_Cape
Telophorus_dohertyi_JQ239312_Uganda
Laniarius_ferrugineus_CA16397_South_Africa_Eastern_Cape
Laniarius_ferrugineus_CA38115_South_Africa_Eastern_Cape
Rhodophoneus_cruentus_MF580188_Djibouti
Rhodophoneus_cruentus_MF580202_Djibouti
Tchagra_australis_JQ239311_South_Africa
Tchagra_tchagra_CA16392_South_Africa_Eastern_Cape
Laniarius_atrococcineus_BB02322_South_Africa_Limpopo
Laniarius_leucorhynchus_B09967_Gabon_Ogooue-Maritime
Laniarius_leucorhynchus_B09980_Gabon_Ogooue-Maritime
Terpsiphone_viridis_AS14490_South_Africa_Eastern_Cape
Terpsiphone_viridis_N03570_Eastern_Cape
Terpsiphone_viridis_AS14555_South_Africa_KwaZulu_Natal
Terpsiphone_viridis_L04894_South_Africa_Northern_Cape
Terpsiphone_viridis_L24548_South_Africa_Northern_Cape
Terpsiphone_viridis_L21654_South_Africa_Northern_Cape
Terpsiphone_rufiventer_B15095_Gabon_Ogooue-Maritime
Terpsiphone_rufiventer_B16097_Gabon_Ogooue-Maritime
Terpsiphone_rufiventer_B16183_Gabon_Ogooue-Maritime
Terpsiphone_viridis_B10078_Gabon_Ogooue-Maritime
Terpsiphone_viridis_B16209_Gabon_Ogooue-Maritime
Trochocercus_cyanomelas_AR89563_South_African_Eastern_Cape
Trochocercus_cyanomelas_AS14530_South_African_Eastern_Cape
Trochocercus_cyanomelas_AR89488_South_African_Eastern_Cape

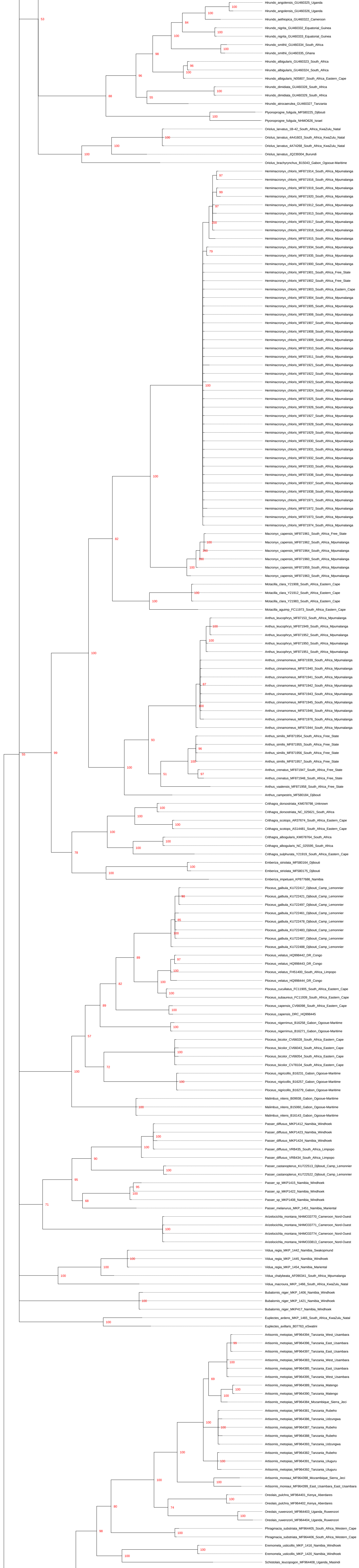
Hirundo_angolensis_GU460325_Uganda
100
100
Hirundo_angolensis_GU460326_Uganda
53
Hirundo_aethiopica_GU460322_Cameroon
84
Hirundo_nigrita_GU460332_Equatorial_Guinea
100
Hirundo_nigrita_GU460333_Equatorial_Guinea
100
Hirundo_smithii_GU460334_South_Africa
100
Hirundo_smithii_GU460335_Ghana
98
Hirundo_albigularis_GU460323_South_Africa
96
Hirundo_albigularis_GU460324_South_Africa
100
96
Hirundo_albigularis_N05807_South_Africa_Eastern_Cape
Hirundo_dimidiata_GU460328_South_Africa
100
Hirundo_dimidiata_GU460329_South_Africa
88
55
Hirundo_atrocaerulea_GU460327_Tanzania
Ptyonoprogne_fuligula_MF580225_Djibouti
100
Ptyonoprogne_fuligula_NHMO626_Israel
Oriolus_larvatus_1B-42_South_Africa_KwaZulu_Natal
100
Oriolus_larvatus_4A41603_South_Africa_KwaZulu_Natal
100
Oriolus_larvatus_4A74268_South_Africa_KwaZulu_Natal
100
Oriolus_larvatus_JQ239304_Burundi
Oriolus_brachyrynchus_B15043_Gabon_Ogooue-Maritime
Hemimacronyx_chloris_MF871914_South_Africa_Mpumalanga
97
Hemimacronyx_chloris_MF871916_South_Africa_Mpumalanga
Hemimacronyx_chloris_MF871919_South_Africa_Mpumalanga
99
Hemimacronyx_chloris_MF871920_South_Africa_Mpumalanga
Hemimacronyx_chloris_MF871912_South_Africa_Mpumalanga
97
Hemimacronyx_chloris_MF871913_South_Africa_Mpumalanga
Hemimacronyx_chloris_MF871917_South_Africa_Mpumalanga
100
Hemimacronyx_chloris_MF871918_South_Africa_Mpumalanga
Hemimacronyx_chloris_MF871915_South_Africa_Mpumalanga
Hemimacronyx_chloris_MF871934_South_Africa_Mpumalanga
79
Hemimacronyx_chloris_MF871935_South_Africa_Mpumalanga
Hemimacronyx_chloris_MF871900_South_Africa_Mpumalanga
Hemimacronyx_chloris_MF871901_South_Africa_Free_State
Hemimacronyx_chloris_MF871902_South_Africa_Free_State
Hemimacronyx_chloris_MF871903_South_Africa_Eastern_Cape
Hemimacronyx_chloris_MF871904_South_Africa_Mpumalanga
Hemimacronyx_chloris_MF871905_South_Africa_Mpumalanga
Hemimacronyx_chloris_MF871906_South_Africa_Mpumalanga
Hemimacronyx_chloris_MF871907_South_Africa_Mpumalanga
Hemimacronyx_chloris_MF871908_South_Africa_Mpumalanga
Hemimacronyx_chloris_MF871909_South_Africa_Mpumalanga
Hemimacronyx_chloris_MF871910_South_Africa_Mpumalanga
Hemimacronyx_chloris_MF871911_South_Africa_Mpumalanga
Hemimacronyx_chloris_MF871921_South_Africa_Mpumalanga
Hemimacronyx_chloris_MF871922_South_Africa_Mpumalanga
Hemimacronyx_chloris_MF871923_South_Africa_Mpumalanga
100
Hemimacronyx_chloris_MF871924_South_Africa_Mpumalanga
Hemimacronyx_chloris_MF871925_South_Africa_Mpumalanga
Hemimacronyx_chloris_MF871926_South_Africa_Mpumalanga
Hemimacronyx_chloris_MF871927_South_Africa_Mpumalanga
Hemimacronyx_chloris_MF871928_South_Africa_Mpumalanga
Hemimacronyx_chloris_MF871929_South_Africa_Mpumalanga
Hemimacronyx_chloris_MF871930_South_Africa_Mpumalanga
Hemimacronyx_chloris_MF871931_South_Africa_Mpumalanga
Hemimacronyx_chloris_MF871932_South_Africa_Mpumalanga
Hemimacronyx_chloris_MF871933_South_Africa_Mpumalanga
100
Hemimacronyx_chloris_MF871936_South_Africa_Mpumalanga
Hemimacronyx_chloris_MF871937_South_Africa_Mpumalanga
Hemimacronyx_chloris_MF871938_South_Africa_Mpumalanga
Hemimacronyx_chloris_MF871971_South_Africa_Mpumalanga
Hemimacronyx_chloris_MF871972_South_Africa_Mpumalanga
Hemimacronyx_chloris_MF871973_South_Africa_Mpumalanga
Hemimacronyx_chloris_MF871974_South_Africa_Mpumalanga
Macronyx_capensis_MF871961_South_Africa_Free_State
82
Macronyx_capensis_MF871962_South_Africa_Mpumalanga
100
Macronyx_capensis_MF871964_South_Africa_Mpumalanga
100
Macronyx_capensis_MF871960_South_Africa_Mpumalanga
100
Macronyx_capensis_MF871959_South_Africa_Mpumalanga
100
Macronyx_capensis_MF871963_South_Africa_Mpumalanga
Motacilla_clara_Y21908_South_Africa_Eastern_Cape
Motacilla_clara_Y21912_South_Africa_Eastern_Cape
100
Motacilla_clara_Y21983_South_Africa_Eastern_Cape
100
Motacilla_aguimp_FC11973_South_Africa_Eastern_Cape
Anthus_leucophrys_MF87153_South_Africa_Mpumalanga
Anthus_leucophrys_MF871949_South_Africa_Mpumalanga
100
Anthus_leucophrys_MF871952_South_Africa_Mpumalanga
100
Anthus_leucophrys_MF871950_South_Africa_Mpumalanga
100
Anthus_leucophrys_MF871951_South_Africa_Mpumalanga
Anthus_cinnamomeus_MF871939_South_Africa_Mpumalanga
Anthus_cinnamomeus_MF871940_South_Africa_Mpumalanga
Anthus_cinnamomeus_MF871941_South_Africa_Mpumalanga
87
Anthus_cinnamomeus_MF871942_South_Africa_Mpumalanga
Anthus_cinnamomeus_MF871943_South_Africa_Mpumalanga
Anthus_cinnamomeus_MF871945_South_Africa_Mpumalanga
100
Anthus_cinnamomeus_MF871946_South_Africa_Mpumalanga
Anthus_cinnamomeus_MF871976_South_Africa_Mpumalanga
Anthus_cinnamomeus_MF871944_South_Africa_Mpumalanga
Anthus_similis_MF871954_South_Africa_Free_State
93
Anthus_similis_MF871955_South_Africa_Free_State
96
Anthus_similis_MF871956_South_Africa_Free_State
99
55
100
Anthus_similis_MF871957_South_Africa_Free_State
100
Anthus_crenatus_MF871947_South_Africa_Free_State
51
97
Anthus_crenatus_MF871948_South_Africa_Free_State
Anthus_vaalensis_MF871958_South_Africa_Free_State
Anthus_campestris_MF580184_Djibouti
Crithagra_dorsostriata_KM078798_Unknown
100
Crithagra_dorsostriata_NC_025621_South_Africa
100
Crithagra_scotops_AR37674_South_Africa_Eastern_Cape
100
100
Crithagra_scotops_AS14481_South_Africa_Eastern_Cape
Crithagra_albogularis_KM078764_South_Africa
100
Crithagra_albogularis_NC_025595_South_Africa
100
78
Crithagra_sulphurata_Y21919_South_Africa_Eastern_Cape
Emberiza_striolata_MF580164_Djibouti
100
Emberiza_striolata_MF580175_Djibouti
100
Emberiza_impetuani_KP877686_Namibia
Ploceus_galbula_KU722417_Djibouti_Camp_Lemonnier
98
Ploceus_galbula_KU722421_Djibouti_Camp_Lemonnier
Ploceus_galbula_KU722497_Djibouti_Camp_Lemonnier
Ploceus_galbula_KU722461_Djibouti_Camp_Lemonnier
85
Ploceus_galbula_KU722478_Djibouti_Camp_Lemonnier
100
Ploceus_galbula_KU722483_Djibouti_Camp_Lemonnier
Ploceus_galbula_KU722487_Djibouti_Camp_Lemonnier
Ploceus_galbula_KU722488_Djibouti_Camp_Lemonnier
Ploceus_velatus_HQ998442_DR_Congo
89
97
Ploceus_velatus_HQ998443_DR_Congo
100
Ploceus_velatus_FH51400_South_Africa_Limpopo
100
82
Ploceus_velatus_HQ998444_DR_Congo
Ploceus_cucullatus_FC11905_South_Africa_Eastern_Cape
100
Ploceus_subaureus_FC11939_South_Africa_Eastern_Cape
Ploceus_capensis_CV66098_South_Africa_Eastern_Cape
89
100
Ploceus_capensis_DRC_HQ998445
Ploceus_nigerrimus_B16258_Gabon_Ogooue-Maritime
100
Ploceus_nigerrimus_B16271_Gabon_Ogooue-Maritime
57
Ploceus_bicolor_CV66028_South_Africa_Eastern_Cape
Ploceus_bicolor_CV66043_South_Africa_Eastern_Cape
100
Ploceus_bicolor_CV66054_South_Africa_Eastern_Cape
72
Ploceus_bicolor_CV78104_South_Africa_Eastern_Cape
Ploceus_nigricollis_B16231_Gabon_Ogooue-Maritime
100
100
Ploceus_nigricollis_B16257_Gabon_Ogooue-Maritime
Ploceus_nigricollis_B16279_Gabon_Ogooue-Maritime
Malimbus_nitens_B09938_Gabon_Ogooue-Maritime
100
Malimbus_nitens_B15060_Gabon_Ogooue-Maritime
Malimbus_nitens_B16143_Gabon_Ogooue-Maritime
Passer_diffusus_MKP1412_Namibia_Windhoek
Passer_diffusus_MKP1423_Namibia_Windhoek
100
Passer_diffusus_MKP1424_Namibia_Windhoek
100
Passer_diffusus_VRB435_South_Africa_Limpopo
90
Passer_diffusus_VRB434_South_Africa_Limpopo
Passer_castanopterus_KU722513_Djibouti_Camp_Lemonnier
100
Passer_castanopterus_KU722522_Djibouti_Camp_Lemonnier
95
Passer_sp_MKP1415_Namibia_Windhoek
95
Passer_sp_MKP1422_Namibia_Windhoek
100
Passer_sp_MKP1408_Namibia_Windhoek
68
71
Passer_melanurus_MKP_1451_Namibia_Mariental
Arizelocichla_montana_NHMO33770_Cameroon_Nord-Ouest
Arizelocichla_montana_NHMO33771_Cameroon_Nord-Ouest
100
Arizelocichla_montana_NHMO33774_Cameroon_Nord-Ouest
Arizelocichla_montana_NHMO33813_Cameroon_Nord-Ouest
Vidua_regia_MKP_1442_Namibia_Swakopmund
100
Vidua_regia_MKP_1445_Namibia_Windhoek
100
Vidua_regia_MKP_1454_Namibia_Mariental
100
Vidua_chalybeata_AF090341_South_Africa_Mpumalanga
Vidua_macroura_MKP_1466_South_Africa_KwaZulu_Natal
Bubalornis_niger_MKP_1406_Namibia_Windhoek
100
Bubalornis_niger_MKP_1421_Namibia_Windhoek
Bubalornis_niger_MKP417_Namibia_Windhoek
Euplectes_ardens_MKP_1465_South_Africa_KwaZulu_Natal
100
Euplectes_axillaris_B07763_eSwatini
Artisornis_metopias_MF964394_Tanzania_West_Usambara
99
Artisornis_metopias_MF964396_Tanzania_East_Usambara
Artisornis_metopias_MF964397_Tanzania_East_Usambara
Artisornis_metopias_MF964383_Tanzania_West_Usambara
100
Artisornis_metopias_MF964385_Tanzania_East_Usambara
69
Artisornis_metopias_MF964395_Tanzania_West_Usambara
Artisornis_metopias_MF964389_Tanzania_Matengo
100
Artisornis_metopias_MF964390_Tanzania_Matengo
100
Artisornis_metopias_MF964384_Mozambique_Sierra_Jeci
Artisornis_metopias_MF964381_Tanzania_Rubeho
100
Artisornis_metopias_MF964386_Tanzania_Udzungwa
100
Artisornis_metopias_MF964387_Tanzania_Rubeho
Artisornis_metopias_MF964388_Tanzania_Rubeho
Artisornis_metopias_MF964393_Tanzania_Udzungwa
100
Artisornis_metopias_MF964382_Tanzania_Rubeho
100
Artisornis_metopias_MF964391_Tanzania_Uluguru
Artisornis_metopias_MF964392_Tanzania_Uluguru
100
Artisornis_moreaui_MF964398_Mozambique_Sierra_Jeci
100
Artisornis_moreaui_MF964399_East_Usambara_East_Usambara
Oreolais_pulchra_MF964401_Kenya_Aberdares
100
Oreolais_pulchra_MF964402_Kenya_Aberdares
80
74
Oreolais_ruwenzorii_MF964403_Uganda_Ruwenzori
100
Oreolais_ruwenzorii_MF964404_Uganda_Ruwenzori
Phragmacia_substriata_MF964405_South_Africa_Western_Cape
98
100
Phragmacia_substriata_MF964406_South_Africa_Western_Cape
Eremomela_usticollis_MKP_1416_Namibia_Windhoek
100
Eremomela_usticollis_MKP_1420_Namibia_Windhoek
100
Schistolais_leucopogon_MF964408_Uganda_Masindi

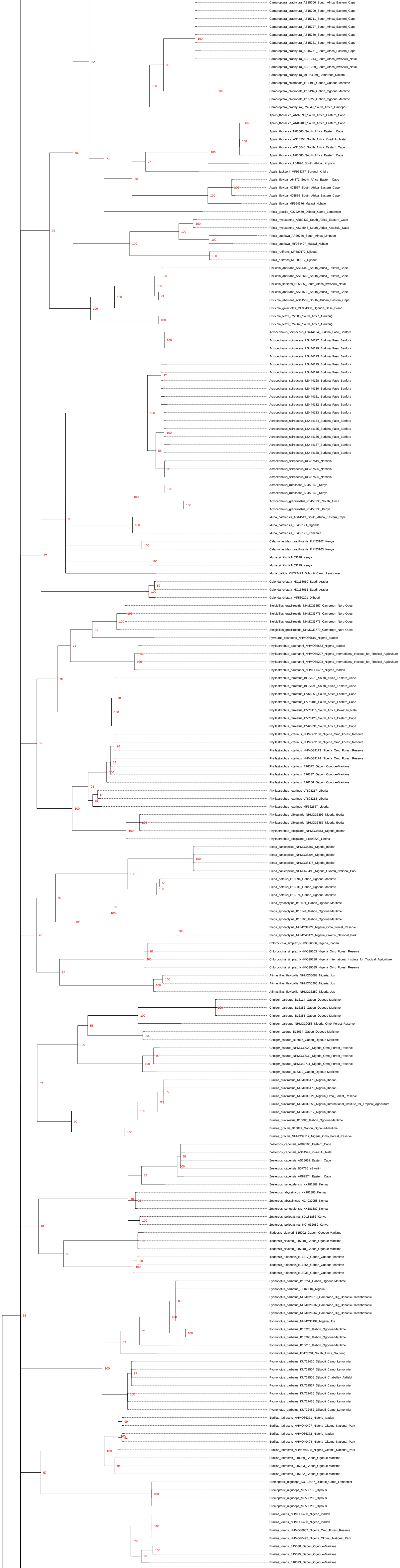
Camaroptera_brachyura_AS15706_South_Africa_Eastern_Cape
Camaroptera_brachyura_AS15709_South_Africa_Eastern_Cape
Camaroptera_brachyura_AS15711_South_Africa_Eastern_Cape
Camaroptera_brachyura_AS15727_South_Africa_Eastern_Cape
Camaroptera_brachyura_AS15730_South_Africa_Eastern_Cape
Camaroptera_brachyura_AS15731_South_Africa_Eastern_Cape
Camaroptera_brachyura_AS15771_South_Africa_Eastern_Cape
Camaroptera_brachyura_AS31244_South_Africa_KwaZulu_Natal
Camaroptera_brachyura_AS31259_South_Africa_KwaZulu_Natal
Camaroptera_brachyura_MF964379_Cameroon_Nditam
Camaroptera_chloronata_B16193_Gabon_Ogooue-Maritime
Camaroptera_chloronata_B16194_Gabon_Ogooue-Maritime
Camaroptera_chloronata_B16227_Gabon_Ogooue-Maritime
Camaroptera_brachyura_L24549_South_Africa_Limpopo
Apalis_thoracica_AR37698_South_Africa_Eastern_Cape
Apalis_thoracica_AR89480_South_Africa_Eastern_Cape
Apalis_thoracica_N03560_South_Africa_Eastern_Cape
Apalis_thoracica_AS14554_South_Africa_KwaZulu_Natal
Apalis_thoracica_AS15640_South_Africa_Eastern_Cape
Apalis_thoracica_N03580_South_Africa_Eastern_Cape
Apalis_thoracica_L04896_South_Africa_Limpopo
Apalis_jacksoni_MF964377_Burundi_Kribira
Apalis_flavida_L64371_South_Africa_Eastern_Cape
Apalis_flavida_N03587_South_Africa_Eastern_Cape
Apalis_flavida_N05889_South_Africa_Eastern_Cape
Apalis_flavida_MF964376_Malawi_Nchalo
Prinia_gracilis_KU722459_Djibouti_Camp_Lemonnier
Prinia_hypoxantha_AR89432_South_Africa_Eastern_Cape
Prinia_hypoxantha_AS14546_South_Africa_KwaZulu_Natal
Prinia_subflava_AP29746_South_Africa_Limpopo
Prinia_subflava_MF964407_Malawi_Nchalo
Prinia_rufifrons_MF580172_Djibouti
Prinia_rufifrons_MF580217_Djibouti
Cisticola_aberrans_AS14449_South_Africa_Eastern_Cape
Cisticola_aberrans_AS15660_South_Africa_Eastern_Cape
Cisticola_tinniens_N05835_South_Africa_KwaZulu_Natal
Cisticola_aberrans_AS14530_South_Africa_Eastern_Cape
Cisticola_aberrans_AS14562_South_African_Eastern_Cape
Cisticola_galactotes_MF964380_Uganda_Sese_Island
Cisticola_tetrix_L22683_South_Africa_Gauteng
Cisticola_tetrix_L24567_South_Africa_Gauteng
Acrocephalus_scirpaceus_LS444124_Burkina_Faso_Banfora
Acrocephalus_scirpaceus_LS444127_Burkina_Faso_Banfora
Acrocephalus_scirpaceus_LS444129_Burkina_Faso_Banfora
Acrocephalus_scirpaceus_LS444123_Burkina_Faso_Banfora
Acrocephalus_scirpaceus_LS444125_Burkina_Faso_Banfora
Acrocephalus_scirpaceus_LS444126_Burkina_Faso_Banfora
Acrocephalus_scirpaceus_LS444128_Burkina_Faso_Banfora
Acrocephalus_scirpaceus_LS444130_Burkina_Faso_Banfora
Acrocephalus_scirpaceus_LS444131_Burkina_Faso_Banfora
Acrocephalus_scirpaceus_LS444132_Burkina_Faso_Banfora
Acrocephalus_scirpaceus_LS444133_Burkina_Faso_Banfora
Acrocephalus_scirpaceus_LS444134_Burkina_Faso_Banfora
Acrocephalus_scirpaceus_LS444135_Burkina_Faso_Banfora
Acrocephalus_scirpaceus_LS444136_Burkina_Faso_Banfora
Acrocephalus_scirpaceus_LS444137_Burkina_Faso_Banfora
Acrocephalus_scirpaceus_LS444138_Burkina_Faso_Banfora
Acrocephalus_scirpaceus_KF467519_Namibia
Acrocephalus_scirpaceus_KF467520_Namibia
Acrocephalus_scirpaceus_KF467526_Namibia
Acrocephalus_rufescens_KJ453148_Kenya
Acrocephalus_rufescens_KJ453149_Kenya
Acrocephalus_gracilirostris_KJ453135_South_Africa
Acrocephalus_gracilirostris_KJ453136_Kenya
Iduna_natalensis_AS14543_South_Africa_Eastern_Cape
Iduna_natalensis_KJ453171_Uganda
Iduna_natalensis_KJ453172_Tanzania
Calamonastides_gracilirostris_KJ453162_Kenya
Calamonastides_gracilirostris_KJ453163_Kenya
Iduna_similis_KJ453178_Kenya
Iduna_similis_KJ453179_Kenya
Iduna_pallida_KU722429_Djibouti_Camp_Lemonnier
Galerida_cristata_HQ168060_Saudi_Arabia
Galerida_cristata_HQ168061_Saudi_Arabia
Galerida_cristata_MF580201_Djibouti
Stelgidillas_gracilirostris_NHMO33557_Cameroon_Nord-Ouest
Stelgidillas_gracilirostris_NHMO33775_Cameroon_Nord-Ouest
Stelgidillas_gracilirostris_NHMO33776_Cameroon_Nord-Ouest
Stelgidillas_gracilirostris_NHMO33779_Cameroon_Nord-Ouest
Pyrrhurus_scandens_NHMO36510_Nigeria_Ibadan
Phyllastrephus_baumanni_NHMO36553_Nigeria_Ibadan
Phyllastrephus_baumanni_NHMO39297_Nigeria_International_Institute_for_Tropical_Agriculture
Phyllastrephus_baumanni_NHMO39298_Nigeria_International_Institute_for_Tropical_Agriculture
Phyllastrephus_baumanni_NHMO36467_Nigeria_Ibadan
Phyllastrephus_terrestris_BE77573_South_Africa_Eastern_Cape
Phyllastrephus_terrestris_BE77593_South_Africa_Eastern_Cape
Phyllastrephus_terrestris_CV66053_South_Africa_Eastern_Cape
Phyllastrephus_terrestris_CV78101_South_Africa_Eastern_Cape
Phyllastrephus_terrestris_CV78116_South_Africa_KwaZulu_Natal
Phyllastrephus_terrestris_CV78123_South_Africa_Eastern_Cape
Phyllastrephus_terrestris_CV66031_South_Africa_Eastern_Cape
Phyllastrephus_icterinus_NHMO39158_Nigeria_Omo_Forest_Reserve
Phyllastrephus_icterinus_NHMO39168_Nigeria_Omo_Forest_Reserve
Phyllastrephus_icterinus_NHMO39173_Nigeria_Omo_Forest_Reserve
Phyllastrephus_icterinus_NHMO39174_Nigeria_Omo_Forest_Reserve
Phyllastrephus_icterinus_B16072_Gabon_Ogooue-Maritime
Phyllastrephus_icterinus_B16337_Gabon_Ogooue-Maritime
Phyllastrephus_icterinus_B16166_Gabon_Ogooue-Maritime
Phyllastrephus_icterinus_LT898217_Liberia
Phyllastrephus_icterinus_LT898218_Liberia
Phyllastrephus_icterinus_MF362667_Liberia
Phyllastrephus_albigularis_NHMO36396_Nigeria_Ibadan
Phyllastrephus_albigularis_NHMO36486_Nigeria_Ibadan
Phyllastrephus_albigularis_NHMO36551_Nigeria_Ibadan
Phyllastrephus_albigularis_LT898220_Liberia
Bleda_canicapillus_NHMO36387_Nigeria_Ibadan
Bleda_canicapillus_NHMO36395_Nigeria_Ibadan
Bleda_canicapillus_NHMO36476_Nigeria_Ibadan
Bleda_canicapillus_NHMO40490_Nigeria_Okomu_National_Park
Bleda_notatus_B10094_Gabon_Ogooue-Maritime
Bleda_notatus_B15031_Gabon_Ogooue-Maritime
Bleda_notatus_B15074_Gabon_Ogooue-Maritime
Bleda_syndactylus_B15071_Gabon_Ogooue-Maritime
Bleda_syndactylus_B16144_Gabon_Ogooue-Maritime
Bleda_syndactylus_B16100_Gabon_Ogooue-Maritime
Bleda_syndactylus_NHMO39227_Nigeria_Omo_Forest_Reserve
Bleda_syndactylus_NHMO40471_Nigeria_Okomu_National_Park
Chlorocichla_simplex_NHMO36566_Nigeria_Ibadan
Chlorocichla_simplex_NHMO39103_Nigeria_Omo_Forest_Reserve
Chlorocichla_simplex_NHMO39288_Nigeria_International_Institute_for_Tropical_Agriculture
Chlorocichla_simplex_NHMO39085_Nigeria_Omo_Forest_Reserve
Atimastillas_flavicollis_NHMO36063_Nigeria_Jos
Atimastillas_flavicollis_NHMO36266_Nigeria_Jos
Atimastillas_flavicollis_NHMO36259_Nigeria_Jos
Criniger_barbatus_B16114_Gabon_Ogooue-Maritime
Criniger_barbatus_B16352_Gabon_Ogooue-Maritime
Criniger_barbatus_B16355_Gabon_Ogooue-Maritime
Criniger_barbatus_NHMO39053_Nigeria_Omo_Forest_Reserve
Criniger_calurus_B15034_Gabon_Ogooue-Maritime
Criniger_calurus_B16067_Gabon_Ogooue-Maritime
Criniger_calurus_NHMO39029_Nigeria_Omo_Forest_Reserve
Criniger_calurus_NHMO39030_Nigeria_Omo_Forest_Reserve
Criniger_calurus_NHMO42711_Nigeria_Omo_Forest_Reserve
Criniger_calurus_B16319_Gabon_Ogooue-Maritime
Eurillas_curvirostris_NHMO36473_Nigeria_Ibadan
Eurillas_curvirostris_NHMO36479_Nigeria_Ibadan
Eurillas_curvirostris_NHMO39221_Nigeria_Omo_Forest_Reserve
Eurillas_curvirostris_NHMO39355_Nigeria_International_Institute_for_Tropical_Agriculture
Eurillas_curvirostris_NHMO36517_Nigeria_Ibadan
Eurillas_curvirostris_B15086_Gabon_Ogooue-Maritime
Eurillas_gracilis_B16087_Gabon_Ogooue-Maritime
Eurillas_gracilis_NHMO39117_Nigeria_Omo_Forest_Reserve
Zosterops_capensis_AR89506_Eastern_Cape
Zosterops_capensis_AS14549_KwaZulu_Natal
Zosterops_capensis_AS15651_Eastern_Cape
Zosterops_capensis_B07766_eSwatini
Zosterops_capensis_AR89574_Eastern_Cape
Zosterops_senegalensis_KX181888_Kenya
Zosterops_abyssinicus_KX181885_Kenya
Zosterops_abyssinicus_NC_032058_Kenya
Zosterops_senegalensis_KX181887_Kenya
Zosterops_poliogastrus_KX181886_Kenya
Zosterops_poliogastrus_NC_032059_Kenya
Illadopsis_cleaveri_B15092_Gabon_Ogooue-Maritime
Illadopsis_cleaveri_B16310_Gabon_Ogooue-Maritime
Illadopsis_cleaveri_B16318_Gabon_Ogooue-Maritime
Illadopsis_rufipennis_B16317_Gabon_Ogooue-Maritime
Illadopsis_rufipennis_B16354_Gabon_Ogooue-Maritime
Illadopsis_rufipennis_B15035_Gabon_Ogooue-Maritime
Pycnonotus_barbatus_B16251_Gabon_Ogooue-Maritime
Pycnonotus_barbatus_JX160004_Nigeria
Pycnonotus_barbatus_NHMO26910_Cameroon_Big_Babanki-Czechbabanki
Pycnonotus_barbatus_NHMO26932_Cameroon_Big_Babanki-Czechbabanki
Pycnonotus_barbatus_NHMO26962_Cameroon_Big_Babanki-Czechbabanki
Pycnonotus_barbatus_NHMO33192_Nigeria_Jos
Pycnonotus_barbatus_B16228_Gabon_Ogooue-Maritime
Pycnonotus_barbatus_B16268_Gabon_Ogooue-Maritime
Pycnonotus_barbatus_B10016_Gabon_Ogooue-Maritime
Pycnonotus_barbatus_FJ473231_South_Africa_Gauteng
Pycnonotus_barbatus_KU722420_Djibouti_Camp_Lemonnier
Pycnonotus_barbatus_KU722504_Djibouti_Camp_Lemonnier
Pycnonotus_barbatus_KU722505_Djibouti_Chabelley_Airfield
Pycnonotus_barbatus_KU722527_Djibouti_Camp_Lemonnier
Pycnonotus_barbatus_KU722416_Djibouti_Camp_Lemonnier
Pycnonotus_barbatus_KU722436_Djibouti_Camp_Lemonnier
Pycnonotus_barbatus_KU722482_Djibouti_Camp_Lemonnier
Eurillas_latirostris_NHMO36371_Nigeria_Ibadan
Eurillas_latirostris_NHMO40497_Nigeria_Okomu_National_Park
Eurillas_latirostris_NHMO36372_Nigeria_Ibadan
Eurillas_latirostris_NHMO40494_Nigeria_Okomu_National_Park
Eurillas_latirostris_NHMO40498_Nigeria_Okomu_National_Park
Eurillas_latirostris_B10059_Gabon_Ogooue-Maritime
Eurillas_latirostris_B15093_Gabon_Ogooue-Maritime
Eurillas_latirostris_B16132_Gabon_Ogooue-Maritime
Eremopterix_nigriceps_KU722457_Djibouti_Camp_Lemonnier
Eremopterix_nigriceps_MF580155_Djibouti
Eremopterix_nigriceps_MF580200_Djibouti
Eremopterix_nigriceps_MF580208_Djibouti
Eurillas_virens_NHMO36430_Nigeria_Ibadan
Eurillas_virens_NHMO36450_Nigeria_Ibadan
Eurillas_virens_NHMO38987_Nigeria_Omo_Forest_Reserve
Eurillas_virens_NHMO40495_Nigeria_Okomu_National_Park
Eurillas_virens_B15030_Gabon_Ogooue-Maritime
Eurillas_virens_B15075_Gabon_Ogooue-Maritime
Eurillas_virens_B10073_Gabon_Ogooue-Maritime

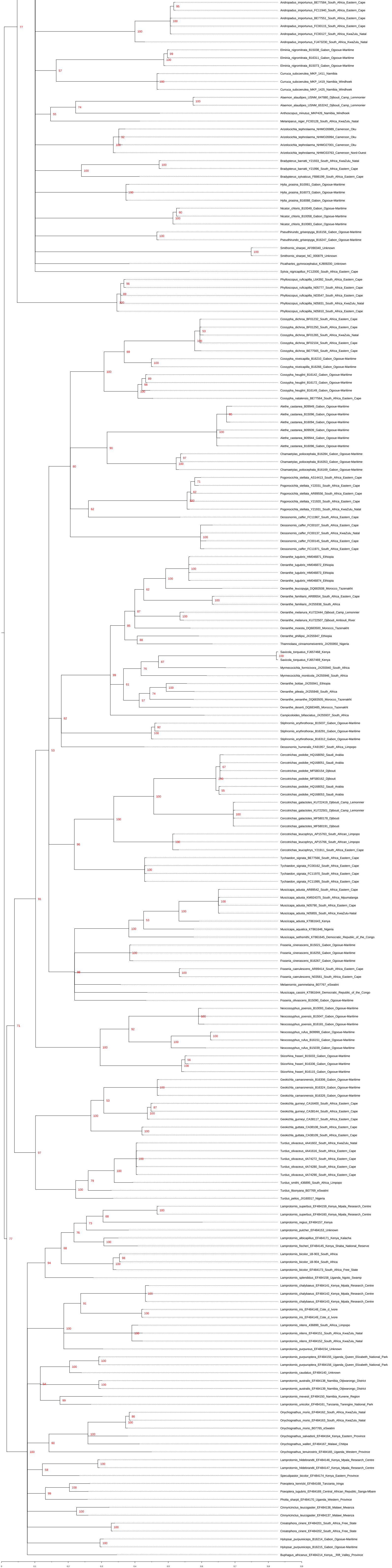
Andropadus_importunus_BE77584_South_Africa_Eastern_Cape
Andropadus_importunus_FC11940_South_Africa_Eastern_Cape
Andropadus_importunus_BE77551_South_Africa_Eastern_Cape
Andropadus_importunus_FC00115_South_Africa_Eastern_Cape
Andropadus_importunus_FC00127_South_Africa_KwaZulu_Natal
Andropadus_importunus_FJ473230_South_Africa_KwaZulu_Natal
Elminia_nigromitrata_B15038_Gabon_Ogooue-Maritime
Elminia_nigromitrata_B16311_Gabon_Ogooue-Maritime
Elminia_nigromitrata_B15073_Gabon_Ogooue-Maritime
Curruca_subcoerulea_MKP_1411_Namibia
Curruca_subcoerulea_MKP_1419_Namibia_Windhoek
Curruca_subcoerulea_MKP_1425_Namibia_Windhoek
Alaemon_alaudipes_USNM_647880_Djibouti_Camp_Lemmonier
Alaemon_alaudipes_USNM_653242_Djibouti_Camp_Lemmonier
Anthoscopus_minutus_MKP426_Namibia_Windhoek
Melaniparus_niger_FC00128_South_Africa_KwaZulu_Natal
Arizelocichla_tephrolaema_NHMO26989_Cameroon_Oku
Arizelocichla_tephrolaema_NHMO26994_Cameroon_Oku
Arizelocichla_tephrolaema_NHMO27001_Cameroon_Oku
Arizelocichla_tephrolaema_NHMO33763_Cameroon_Nord-Ouest
Bradypterus_barratti_Y21933_South_Africa_KwaZulu_Natal
Bradypterus_barratti_Y21996_South_Africa_Eastern_Cape
Bradypterus_sylvaticus_FB86199_South_Africa_Eastern_Cape
Hylia_prasina_B10061_Gabon_Ogooue-Maritime
Hylia_prasina_B16073_Gabon_Ogooue-Maritime
Hylia_prasina_B16088_Gabon_Ogooue-Maritime
Nicator_chloris_B10049_Gabon_Ogooue-Maritime
Nicator_chloris_B10058_Gabon_Ogooue-Maritime
Nicator_chloris_B10083_Gabon_Ogooue-Maritime
Pseudhirundo_griseopyga_B16156_Gabon_Ogooue-Maritime
Pseudhirundo_griseopyga_B16247_Gabon_Ogooue-Maritime
Smithornis_sharpei_AF090340_Unknown
Smithornis_sharpei_NC_000879_Unknown
Picathartes_gymnocephalus_KJ909200_Unknown
Sylvia_nigricapillus_FC12000_South_Africa_Eastern_Cape
Phylloscopus_ruficapilla_L64392_South_Africa_Eastern_Cape
Phylloscopus_ruficapilla_N05777_South_Africa_Eastern_Cape
Phylloscopus_ruficapilla_N03547_South_Africa_Eastern_Cape
Phylloscopus_ruficapilla_N05831_South_Africa_KwaZulu_Natal
Phylloscopus_ruficapilla_N05810_South_Africa_Eastern_Cape
Cossypha_dichroa_BF01232_South_Africa_Eastern_Cape
Cossypha_dichroa_BF01250_South_Africa_Eastern_Cape
Cossypha_dichroa_BF01265_South_Africa_KwaZulu_Natal
Cossypha_dichroa_BF02104_South_Africa_Eastern_Cape
Cossypha_dichroa_BE77565_South_Africa_Eastern_Cape
Cossypha_niveicapilla_B16210_Gabon_Ogooue-Maritime
Cossypha_niveicapilla_B16266_Gabon_Ogooue-Maritime
Cossypha_heuglini_B16142_Gabon_Ogooue-Maritime
Cossypha_heuglini_B16172_Gabon_Ogooue-Maritime
Cossypha_heuglini_B16149_Gabon_Ogooue-Maritime
Cossypha_natalensis_BE77564_South_Africa_Eastern_Cape
Alethe_castanea_B09949_Gabon_Ogooue-Maritime
Alethe_castanea_B15096_Gabon_Ogooue-Maritime
Alethe_castanea_B16094_Gabon_Ogooue-Maritime
Alethe_castanea_B09939_Gabon_Ogooue-Maritime
Alethe_castanea_B09944_Gabon_Ogooue-Maritime
Alethe_castanea_B16096_Gabon_Ogooue-Maritime
Chamaetylas_poliocephala_B16284_Gabon_Ogooue-Maritime
Chamaetylas_poliocephala_B16353_Gabon_Ogooue-Maritime
Chamaetylas_poliocephala_B16169_Gabon_Ogooue-Maritime
Pogonocichla_stellata_AS14413_South_Africa_Eastern_Cape
Pogonocichla_stellata_Y22031_South_Africa_Eastern_Cape
Pogonocichla_stellata_AR89556_South_Africa_Eastern_Cape
Pogonocichla_stellata_Y21920_South_Africa_Eastern_Cape
Pogonocichla_stellata_Y21931_South_Africa_KwaZulu_Natal
Dessonornis_caffer_FC11967_South_Africa_Eastern_Cape
Dessonornis_caffer_FC00107_South_Africa_Eastern_Cape
Dessonornis_caffer_FC00137_South_Africa_KwaZulu_Natal
Dessonornis_caffer_FC00145_South_Africa_Eastern_Cape
Dessonornis_caffer_FC11971_South_Africa_Eastern_Cape
Oenanthe_lugubris_HM046871_Ethiopia
Oenanthe_lugubris_HM046872_Ethiopia
Oenanthe_lugubris_HM046873_Ethiopia
Oenanthe_lugubris_HM046874_Ethiopia
Oenanthe_leucopyga_DQ683508_Morocco_Tazenakht
Oenanthe_familiaris_AR89554_South_Africa_Eastern_Cape
Oenanthe_familiaris_JX255938_South_Africa
Oenanthe_melanura_KU722444_Djibouti_Camp_Lemonnier
Oenanthe_melanura_KU722507_Djibouti_Ambouli_River
Oenanthe_moesta_DQ683500_Morocco_Tazenakht
Oenanthe_phillipsi_JX255947_Ethiopia
Thamnolaea_cinnamomeiventris_JX255950_Nigeria
Saxicola_torquatus_FJ657468_Kenya
Saxicola_torquatus_FJ657469_Kenya
Myrmecocichla_formicivora_JX255940_South_Africa
Myrmecocichla_monticola_JX255946_South_Africa
Oenanthe_bottae_JX255941_Ethiopia
Oenanthe_pileata_JX255948_South_Africa
Oenanthe_oenanthe_DQ683505_Morocco_Tazenakht
Oenanthe_deserti_DQ683485_Morocco_Tazenakht
Campicoloides_bifasciatus_JX255937_South_Africa
Stiphrornis_erythrothorax_B15037_Gabon_Ogooue-Maritime
Stiphrornis_erythrothorax_B16291_Gabon_Ogooue-Maritime
Stiphrornis_erythrothorax_B16312_Gabon_Ogooue-Maritime
Dessonornis_humeralis_FA91957_South_Africa_Limpopo
Cercotrichas_podobe_HQ168050_Saudi_Arabia
Cercotrichas_podobe_HQ168051_Saudi_Arabia
Cercotrichas_podobe_MF580154_Djibouti
Cercotrichas_podobe_MF580162_Djibouti
Cercotrichas_podobe_HQ168052_Saudi_Arabia
Cercotrichas_podobe_HQ168053_Saudi_Arabia
Cercotrichas_galactotes_KU722419_Djibouti_Camp_Lemonnier
Cercotrichas_galactotes_KU722501_Djibouti_Camp_Lemonnier
Cercotrichas_galactotes_MF580178_Djibouti
Cercotrichas_galactotes_MF580191_Djibouti
Cercotrichas_leucophrys_AP15763_South_African_Limpopo
Cercotrichas_leucophrys_AP15766_South_African_Limpopo
Cercotrichas_leucophrys_Y21911_South_Africa_Eastern_Cape
Tychaedon_signata_BE77566_South_Africa_Eastern_Cape
Tychaedon_signata_FC00162_South_Africa_Eastern_Cape
Tychaedon_signata_FC11970_South_Africa_Eastern_Cape
Tychaedon_signata_FC11995_South_Africa_Eastern_Cape
Muscicapa_adusta_AR89542_South_Africa_Eastern_Cape
Muscicapa_adusta_KM924375_South_Africa_Mpumalanga
Muscicapa_adusta_N05790_South_Africa_Eastern_Cape
Muscicapa_adusta_N05855_South_Africa_KwaZulu-Natal
Muscicapa_adusta_KT861643_Kenya
Muscicapa_aquatica_KT861646_Nigeria
Muscicapa_sethsmithi_KT861645_Democratic_Republic_of_the_Congo
Fraseria_cinerascens_B15021_Gabon_Ogooue-Maritime
Fraseria_cinerascens_B16255_Gabon_Ogooue-Maritime
Fraseria_cinerascens_B16267_Gabon_Ogooue-Maritime
Fraseria_caerulescens_AR89414_South_Africa_Eastern_Cape
Fraseria_caerulescens_N03561_South_Africa_Eastern_Cape
Melaenornis_pammelaina_B07767_eSwatini
Muscicapa_cassini_KT861644_Democratic_Republic_of_the_Congo
Fraseria_olivascens_B15090_Gabon_Ogooue-Maritime
Neocossyphus_poensis_B10093_Gabon_Ogooue-Maritime
Neocossyphus_poensis_B15047_Gabon_Ogooue-Maritime
Neocossyphus_poensis_B16181_Gabon_Ogooue-Maritime
Neocossyphus_rufus_B09999_Gabon_Ogooue-Maritime
Neocossyphus_rufus_B16151_Gabon_Ogooue-Maritime
Neocossyphus_rufus_B15039_Gabon_Ogooue-Maritime
Stizorhina_fraseri_B15033_Gabon_Ogooue-Maritime
Stizorhina_fraseri_B16336_Gabon_Ogooue-Maritime
Stizorhina_fraseri_B16115_Gabon_Ogooue-Maritime
Geokichla_camaronensis_B16306_Gabon_Ogooue-Maritime
Geokichla_camaronensis_B16324_Gabon_Ogooue-Maritime
Geokichla_camaronensis_B16326_Gabon_Ogooue-Maritime
Geokichla_gurneyi_CA16400_South_Africa_Eastern_Cape
Geokichla_gurneyi_CA38144_South_Africa_Eastern_Cape
Geokichla_gurneyi_CA38117_South_Africa_Eastern_Cape
Geokichla_guttata_CA38108_South_Africa_Eastern_Cape
Geokichla_guttata_CA38109_South_Africa_Eastern_Cape
Turdus_olivaceus_4A41602_South_Africa_KwaZulu_Natal
Turdus_olivaceus_4A41616_South_Africa_Eastern_Cape
Turdus_olivaceus_4A74272_South_Africa_Eastern_Cape
Turdus_olivaceus_4A74280_South_Africa_Eastern_Cape
Turdus_olivaceus_4A74290_South_Africa_Eastern_Cape
Turdus_smithi_436895_South_Africa_Limpopo
Turdus_libonyana_B07769_eSwatini
Turdus_pelios_JX160017_Nigeria
Lamprotornis_superbus_EF484159_Kenya_Mpala_Research_Centre
Lamprotornis_superbus_EF484160_Kenya_Mpala_Research_Centre
Lamprotornis_regius_EF484157_Kenya
Lamprotornis_pulcher_EF484153_Unknown
Lamprotornis_albicapillus_EF484171_Kenya_Kalacha
Lamprotornis_fischeri_EF484145_Kenya_Shaba_National_Reserve
Lamprotornis_bicolor_1B-903_South_Africa
Lamprotornis_bicolor_1B-904_South_Africa
Lamprotornis_bicolor_EF484173_South_Africa_Free_State
Lamprotornis_splendidus_EF484158_Uganda_Ngoto_Swamp
Lamprotornis_chalybaeus_EF484141_Kenya_Mpala_Research_Centre
Lamprotornis_chalybaeus_EF484142_Kenya_Mpala_Research_Centre
Lamprotornis_chalybaeus_EF484143_Kenya_Mpala_Research_Centre
Lamprotornis_iris_EF484148_Cote_d_Ivore
Lamprotornis_iris_EF484149_Cote_d_Ivore
Lamprotornis_nitens_436899_South_Africa_Limpopo
Lamprotornis_nitens_EF484151_South_Africa_KwaZulu_Natal
Lamprotornis_nitens_EF484152_South_Africa_KwaZulu_Natal
Lamprotornis_purpureus_EF484154_Unknown
Lamprotornis_purpuroptera_EF484155_Uganda_Queen_Elizabeth_National_Park
Lamprotornis_purpuroptera_EF484156_Uganda_Queen_Elizabeth_National_Park
Lamprotornis_caudatus_EF484140_Unknown
Lamprotornis_australis_EF484138_Namibia_Otjiwarongo_District
Lamprotornis_australis_EF484139_Namibia_Otjiwarongo_District
Lamprotornis_mevesii_EF484150_Namibia_Kunene_Region
Lamprotornis_unicolor_EF484161_Tanzania_Tarengire_National_Park
Onychognathus_morio_EF484162_South_Africa_KwaZulu_Natal
Onychognathus_morio_EF484163_South_Africa_KwaZulu_Natal
Onychognathus_morio_B07765_eSwatini
Onychognathus_salvadorii_EF484164_Kenya_Eastern_Province
Onychognathus_walleri_EF484167_Malawi_Chitipa
Onychognathus_tenuirostris_EF484165_Uganda_Western_Province
Lamprotornis_hildebrandti_EF484146_Kenya_Mpala_Research_Centre
Lamprotornis_hildebrandti_EF484147_Kenya_Mpala_Research_Centre
Speculipastor_bicolor_EF484174_Kenya_Eastern_Province
Poeoptera_kenricki_EF484168_Tanzania_Iringa
Poeoptera_lugubris_EF484169_Central_African_Republic_Sanga-Mbare
Pholia_sharpii_EF484170_Uganda_Western_Province
Cinnyricinclus_leucogaster_EF484136_Malawi_Mwanza
Cinnyricinclus_leucogaster_EF484137_Malawi_Mwanza
Creatophora_cinere_EF484201_South_Africa_Free_State
Creatophora_cinere_EF484202_South_Africa_Free_State
Hylopsar_purpureiceps_B16214_Gabon_Ogooue-Maritime
Hylopsar_purpureiceps_B16215_Gabon_Ogooue-Maritime
Buphagus_africanus_EF484214_Kenya__Rift_Valley_Province
0
0.1
0.2
0.3
0.4
0.5
0.6
0.7
0.8
0.9

Birds (Class Aves)
Non-passerines (all other avian orders)

Posterior probability percentage (%) support for each node is shown in red

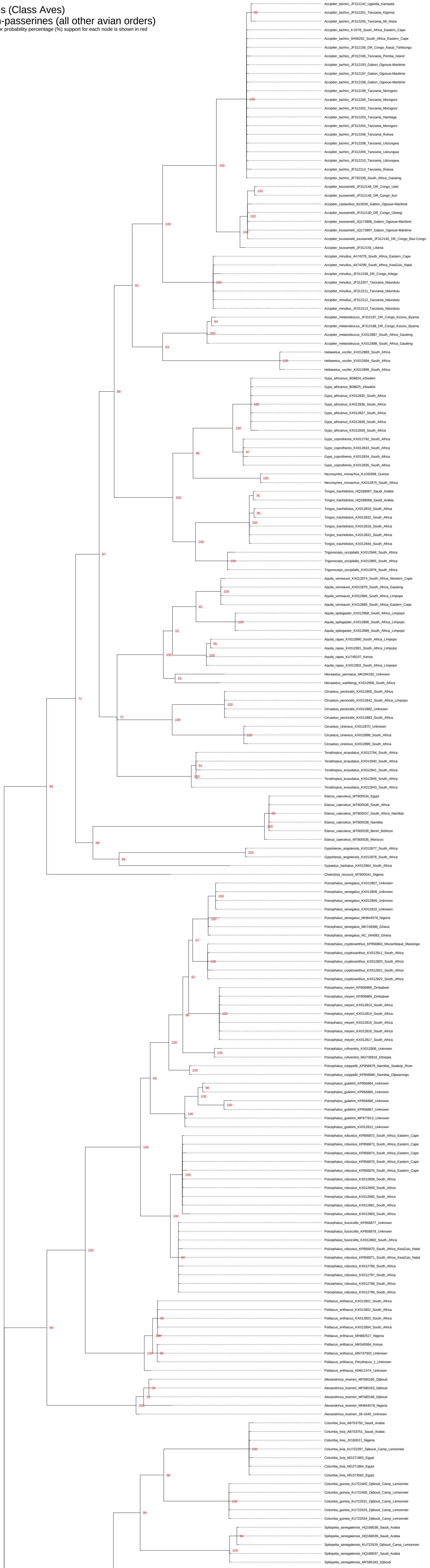
Accipiter_tachiro_JF312142_Uganda_Kampala
Accipiter_tachiro_JF312201_Tanzania_Kigoma
99
Accipiter_tachiro_JF312205_Tanzania_Mt_Wara
Accipiter_tachiro_6-2078_South_Africa_Eastern_Cape
Accipiter_tachiro_6H06252_South_Africa_Eastern_Cape
Accipiter_tachiro_JF312156_DR_Congo_Kasai_Tshibungu
Accipiter_tachiro_JF312180_Tanzania_Pemba_Island
Accipiter_tachiro_JF312193_Gabon_Ogooue-Maritime
Accipiter_tachiro_JF312197_Gabon_Ogooue-Maritime
Accipiter_tachiro_JF312198_Gabon_Ogooue-Maritime
Accipiter_tachiro_JF312199_Tanzania_Morogoro
100
Accipiter_tachiro_JF312200_Tanzania_Morogoro
Accipiter_tachiro_JF312202_Tanzania_Morogoro
Accipiter_tachiro_JF312203_Tanzania_Nambiga
Accipiter_tachiro_JF312204_Tanzania_Morogoro
Accipiter_tachiro_JF312206_Tanzania_Rukwa
Accipiter_tachiro_JF312208_Tanzania_Udzungwa
Accipiter_tachiro_JF312209_Tanzania_Udzungwa
Accipiter_tachiro_JF312210_Tanzania_Udzungwa
100
Accipiter_tachiro_JF312214_Tanzania_Rukwa
Accipiter_tachiro_JF792338_South_Africa_Gauteng
Accipiter_toussenelii_JF312146_DR_Congo_Uele
100
Accipiter_toussenelii_JF312148_DR_Congo_Ituri
Accipiter_castanilius_B15026_Gabon_Ogooue-Maritime
Accipiter_toussenelii_JF312130_DR_Congo_Ubangi
100
Accipiter_toussenelii_JQ173896_Gabon_Ogooue-Maritime
100
Accipiter_toussenelii_JQ173897_Gabon_Ogooue-Maritime
100
Accipiter_toussenelii_toussenelii_JF312145_DR_Congo_Bas-Congo
Accipiter_toussenelii_JF312155_Liberia
Accipiter_minullus_4A74279_South_Africa_Eastern_Cape
Accipiter_minullus_4A74299_South_Africa_KwaZulu_Natal
Accipiter_minullus_JF312158_DR_Congo_Kitega
100
Accipiter_minullus_JF312207_Tanzania_Ndundulu
92
Accipiter_minullus_JF312211_Tanzania_Ndundulu
Accipiter_minullus_JF312212_Tanzania_Ndundulu
Accipiter_minullus_JF312213_Tanzania_Ndundulu
Accipiter_melanoleucus_JF312187_DR_Congo_Kizunu_Byama
94
Accipiter_melanoleucus_JF312188_DR_Congo_Kizunu_Byama
100
Accipiter_melanoleucus_KX012887_South_Africa_Gauteng
Accipiter_melanoleucus_KX012888_South_Africa_Gauteng
93
Haliaeetus_vocifer_KX012869_South_Africa
Haliaeetus_vocifer_KX012894_South_Africa
100
Haliaeetus_vocifer_KX012895_South_Africa
Gyps_africanus_B08824_eSwatini
Gyps_africanus_B08825_eSwatini
68
Gyps_africanus_KX012830_South_Africa
Gyps_africanus_KX012836_South_Africa
100
Gyps_africanus_KX012837_South_Africa
Gyps_africanus_KX012838_South_Africa
Gyps_africanus_KX012839_South_Africa
100
Gyps_coprotheres_KX012792_South_Africa
Gyps_coprotheres_KX012833_South_Africa
97
96
Gyps_coprotheres_KX012834_South_Africa
Gyps_coprotheres_KX012835_South_Africa
Necrosyrtes_monachus_KJ192998_Guinea
100
Necrosyrtes_monachus_KX012875_South_Africa
Torgos_tracheliotos_HQ168067_Saudi_Arabia
76
100
Torgos_tracheliotos_HQ168068_Saudi_Arabia
Torgos_tracheliotos_KX012819_South_Africa
95
Torgos_tracheliotos_KX012832_South_Africa
100
Torgos_tracheliotos_KX012818_South_Africa
Torgos_tracheliotos_KX012831_South_Africa
100
Torgos_tracheliotos_KX012844_South_Africa
Trigonoceps_occipitalis_KX012846_South_Africa
87
Trigonoceps_occipitalis_KX012865_South_Africa
100
Trigonoceps_occipitalis_KX012876_South_Africa
Aquila_verreauxii_KX012874_South_Africa_Western_Cape
Aquila_verreauxii_KX012879_South_Africa_Gauteng
100
Aquila_verreauxii_KX012884_South_Africa_Limpopo
82
Aquila_verreauxii_KX012885_South_Africa_Eastern_Cape
Aquila_spilogaster_KX012868_South_Africa_Limpopo
Aquila_spilogaster_KX012886_South_Africa_Limpopo
100
Aquila_spilogaster_KX012889_South_Africa_Limpopo
52
Aquila_rapax_KX012880_South_Africa_Limpopo
95
Aquila_rapax_KX012881_South_Africa_Limpopo
100
100
Aquila_rapax_KU748107_Kenya
Aquila_rapax_KX012902_South_Africa_Limpopo
Hieraaetus_pennatus_MK294165_Unknown
55
Hieraaetus_wahlbergi_KX012908_South_Africa
Circaetus_pectoralis_KX012805_South_Africa
71
Circaetus_pectoralis_KX012842_South_Africa_Limpopo
100
Circaetus_pectoralis_KX012882_Unknown
72
Circaetus_pectoralis_KX012883_South_Africa
100
Circaetus_cinereus_KX012870_Unknown
Circaetus_cinereus_KX012898_South_Africa
100
Circaetus_cinereus_KX012899_South_Africa
Terathopius_ecaudatus_KX012794_South_Africa
Terathopius_ecaudatus_KX012840_South_Africa
91
Terathopius_ecaudatus_KX012841_South_Africa
100
Terathopius_ecaudatus_KX012845_South_Africa
99
Terathopius_ecaudatus_KX012843_South_Africa
Elanus_caeruleus_MT800534_Egypt
Elanus_caeruleus_MT800536_South_Africa
69
Elanus_caeruleus_MT800537_South_Africa_Namibia
Elanus_caeruleus_MT800538_Namibia
100
Elanus_caeruleus_MT800539_Benin_Bohicon
Elanus_caeruleus_MT800535_Morocco
68
Gypohierax_angolensis_KX012877_South_Africa
100
Gypohierax_angolensis_KX012878_South_Africa
68
Gypaetus_barbatus_KX012864_South_Africa
Chelictinia_riocourii_MT800541_Nigeria
Poicephalus_senegalus_KX012807_Unknown
Poicephalus_senegalus_KX012808_Unknown
100
Poicephalus_senegalus_KX012809_Unknown
Poicephalus_senegalus_KX012810_Unknown
Poicephalus_senegalus_MH844579_Nigeria
100
Poicephalus_senegalus_MK749396_Ghana
Poicephalus_senegalus_NC_044083_Ghana
57
Poicephalus_cryptoxanthus_KP856863_Mozambique_Massinga
Poicephalus_cryptoxanthus_KX012811_South_Africa
Poicephalus_cryptoxanthus_KX012820_South_Africa
100
Poicephalus_cryptoxanthus_KX012821_South_Africa
Poicephalus_cryptoxanthus_KX012822_South_Africa
62
Poicephalus_meyeri_KP856868_Zimbabwe
Poicephalus_meyeri_KP856869_Zimbabwe
Poicephalus_meyeri_KX012813_South_Africa
Poicephalus_meyeri_KX012814_South_Africa
100
86
Poicephalus_meyeri_KX012815_South_Africa
Poicephalus_meyeri_KX012816_South_Africa
Poicephalus_meyeri_KX012817_South_Africa
100
Poicephalus_rufiventris_KX012806_Unknown
100
Poicephalus_rufiventris_MG736916_Ethiopia
Poicephalus_rueppellii_KP856879_Namibia_Swakop_River
100
Poicephalus_rueppellii_KP856880_Namibia_Otjiwarongo
69
Poicephalus_gulielmi_KP856864_Unknown
98
Poicephalus_gulielmi_KP856865_Unknown
100
Poicephalus_gulielmi_KP856866_Unknown
100
Poicephalus_gulielmi_KP856867_Unknown
100
Poicephalus_gulielmi_MF977813_Unknown
Poicephalus_gulielmi_KX012812_Unknown
Poicephalus_robustus_KP856872_South_Africa_Eastern_Cape
Poicephalus_robustus_KP856873_South_Africa_Eastern_Cape
100
Poicephalus_robustus_KP856874_South_Africa_Eastern_Cape
Poicephalus_robustus_KP856875_South_Africa_Eastern_Cape
Poicephalus_robustus_KP856876_South_Africa_Eastern_Cape
100
Poicephalus_robustus_KX012858_South_Africa
Poicephalus_robustus_KX012859_South_Africa
Poicephalus_robustus_KX012860_South_Africa
Poicephalus_robustus_KX012861_South_Africa
Poicephalus_robustus_KX012863_South_Africa
100
Poicephalus_fuscicollis_KP856877_Unknown
Poicephalus_fuscicollis_KP856878_Unknown
Poicephalus_fuscicollis_KX012800_South_Africa
100
Poicephalus_robustus_KP856870_South_Africa_KwaZulu_Natal
Poicephalus_robustus_KP856871_South_Africa_KwaZulu_Natal
94
Poicephalus_robustus_KX012796_South_Africa
Poicephalus_robustus_KX012797_South_Africa
Poicephalus_robustus_KX012798_South_Africa
Poicephalus_robustus_KX012799_South_Africa
Psittacus_erithacus_KX012801_South_Africa
Psittacus_erithacus_KX012802_South_Africa
99
Psittacus_erithacus_KX012803_South_Africa
90
Psittacus_erithacus_KX012804_South_Africa
Psittacus_erithacus_MH882517_Nigeria
Psittacus_erithacus_MK545064_Kenya
100
100
95
Psittacus_erithacus_MN737003_Unknown
Psittacus_erithacus_Perythacus_1_Unknown
Psittacus_erithacus_KM611474_Unknown
Alexandrinus_krameri_MF580160_Djibouti
Alexandrinus_krameri_MF580163_Djibouti
56
Alexandrinus_krameri_MF580196_Djibouti
53
Alexandrinus_krameri_MH844578_Nigeria
100
Alexandrinus_krameri_1B-1640_Unknown
Columba_livia_AB753750_Saudi_Arabia
Columba_livia_AB753751_Saudi_Arabia
Columba_livia_JX160011_Nigeria
Columba_livia_KU722397_Djibouti_Camp_Lemonnier
100
Columba_livia_MG271863_Egypt
Columba_livia_MG271864_Egypt
98
Columba_livia_MG373562_Egypt
Columba_guinea_KU722400_Djibouti_Camp_Lemonnier
Columba_guinea_KU722469_Djibouti_Camp_Lemonnier
Columba_guinea_KU722531_Djibouti_Camp_Lemonnier
100
Columba_guinea_KU722533_Djibouti_Camp_Lemonnier
99
Columba_guinea_KU722534_Djibouti_Camp_Lemonnier
Spilopelia_senegalensis_HQ168038_Saudi_Arabia
Spilopelia_senegalensis_HQ168039_Saudi_Arabia
96
Spilopelia_senegalensis_KU722529_Djibouti_Camp_Lemonnier
100
Spilopelia_senegalensis_HQ168037_Saudi_Arabia
Spilopelia_senegalensis_MF580183_Djibouti

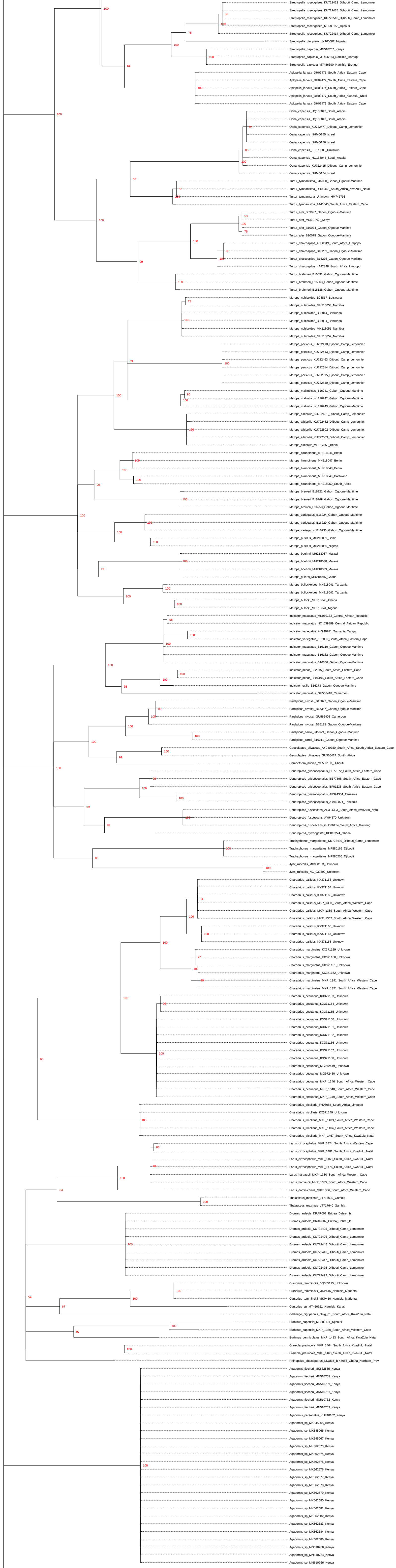
Streptopelia_roseogrisea_KU722423_Djibouti_Camp_Lemonnier
100
Streptopelia_roseogrisea_KU722435_Djibouti_Camp_Lemonnier
86
Streptopelia_roseogrisea_KU722518_Djibouti_Camp_Lemonnier
100
Streptopelia_roseogrisea_MF580156_Djibouti
75
Streptopelia_roseogrisea_KU722414_Djibouti_Camp_Lemonnier
Streptopelia_decipiens_JX160007_Nigeria
100
Streptopelia_capicola_MN510767_Kenya
99
Streptopelia_capicola_MT456613_Namibia_Hardap
100
Streptopelia_capicola_MT456690_Namibia_Erongo
Aplopelia_larvata_DH09471_South_Africa_Eastern_Cape
Aplopelia_larvata_DH09472_South_Africa_Eastern_Cape
Aplopelia_larvata_DH09474_South_Africa_Eastern_Cape
100
Aplopelia_larvata_DH09477_South_Africa_KwaZulu_Natal
Aplopelia_larvata_DH09479_South_Africa_Eastern_Cape
Oena_capensis_HQ168042_Saudi_Arabia
Oena_capensis_HQ168043_Saudi_Arabia
Oena_capensis_KU722477_Djibouti_Camp_Lemonnier
94
Oena_capensis_NHMO155_Israel
Oena_capensis_NHMO156_Israel
Oena_capensis_EF373383_Unknown
85
Oena_capensis_HQ168044_Saudi_Arabia
100
Oena_capensis_KU722415_Djibouti_Camp_Lemonnier
Oena_capensis_NHMO154_Israel
Turtur_tympanistria_B15020_Gabon_Ogooue-Maritime
56
Turtur_tympanistria_DH09468_South_Africa_KwaZulu_Natal
52
Turtur_tympanistria_Unknown_HM746793
100
Turtur_tympanistria_4A41645_South_Africa_Eastern_Cape
Turtur_afer_B09997_Gabon_Ogooue-Maritime
53
Turtur_afer_MN510768_Kenya
100
100
Turtur_afer_B10074_Gabon_Ogooue-Maritime
75
Turtur_afer_B10075_Gabon_Ogooue-Maritime
Turtur_chalcospilos_4H50319_South_Africa_Limpopo
100
Turtur_chalcospilos_B16269_Gabon_Ogooue-Maritime
86
Turtur_chalcospilos_B16276_Gabon_Ogooue-Maritime
100
99
Turtur_chalcospilos_4A42848_South_Africa_Limpopo
Turtur_brehmeri_B10031_Gabon_Ogooue-Maritime
Turtur_brehmeri_B15063_Gabon_Ogooue-Maritime
100
Turtur_brehmeri_B16136_Gabon_Ogooue-Maritime
Merops_nubicoides_B08817_Botswana
73
Merops_nubicoides_MH218053_Namibia
Merops_nubicoides_B08814_Botswana
Merops_nubicoides_B08834_Botswana
100
Merops_nubicoides_MH218051_Namibia
Merops_nubicoides_MH218052_Namibia
Merops_persicus_KU722418_Djibouti_Camp_Lemonnier
Merops_persicus_KU722443_Djibouti_Camp_Lemonnier
Merops_persicus_KU722463_Djibouti_Camp_Lemonnier
53
100
Merops_persicus_KU722514_Djibouti_Camp_Lemonnier
Merops_persicus_KU722515_Djibouti_Camp_Lemonnier
Merops_persicus_KU722540_Djibouti_Camp_Lemonnier
Merops_malimbicus_B16241_Gabon_Ogooue-Maritime
96
100
Merops_malimbicus_B16242_Gabon_Ogooue-Maritime
100
Merops_malimbicus_B16243_Gabon_Ogooue-Maritime
Merops_albicollis_KU722431_Djibouti_Camp_Lemonnier
Merops_albicollis_KU722432_Djibouti_Camp_Lemonnier
Merops_albicollis_KU722502_Djibouti_Camp_Lemonnier
100
Merops_albicollis_KU722503_Djibouti_Camp_Lemonnier
Merops_albicollis_MH217850_Benin
Merops_hirundineus_MH218046_Benin
Merops_hirundineus_MH218047_Benin
100
Merops_hirundineus_MH218048_Benin
100
Merops_hirundineus_MH218049_Botswana
100
90
Merops_hirundineus_MH218050_South_Africa
Merops_breweri_B16221_Gabon_Ogooue-Maritime
Merops_breweri_B16249_Gabon_Ogooue-Maritime
100
Merops_breweri_B16250_Gabon_Ogooue-Maritime
Merops_variegatus_B16224_Gabon_Ogooue-Maritime
100
Merops_variegatus_B16229_Gabon_Ogooue-Maritime
100
Merops_variegatus_B16233_Gabon_Ogooue-Maritime
100
Merops_pusillus_MH218059_Benin
100
Merops_pusillus_MH218060_Nigeria
Merops_boehmi_MH218037_Malawi
Merops_boehmi_MH218038_Malawi
100
Merops_boehmi_MH218039_Malawi
79
Merops_gularis_MH218045_Ghana
Merops_bullockoides_MH218041_Tanzania
100
Merops_bullockoides_MH218042_Tanzania
100
Merops_bulocki_MH218043_Ghana
100
Merops_bulocki_MH218044_Nigeria
Indicator_maculatus_MK060132_Central_African_Republic
96
Indicator_maculatus_NC_039889_Central_African_Republic
Indicator_variegatus_AY940781_Tanzania_Tanga
100
Indicator_variegatus_E52006_South_Africa_Eastern_Cape
100
Indicator_maculatus_B16119_Gabon_Ogooue-Maritime
Indicator_maculatus_B16182_Gabon_Ogooue-Maritime
100
Indicator_maculatus_B16356_Gabon_Ogooue-Maritime
Indicator_minor_E52015_South_Africa_Eastern_Cape
100
Indicator_minor_FB86195_South_Africa_Eastern_Cape
100
Indicator_exilis_B16273_Gabon_Ogooue-Maritime
65
Indicator_maculatus_GU566418_Cameroon
Pardipicus_nivosai_B15077_Gabon_Ogooue-Maritime
Pardipicus_nivosai_B16357_Gabon_Ogooue-Maritime
99
Pardipicus_nivosai_GU566408_Cameroon
100
100
Pardipicus_nivosai_B16128_Gabon_Ogooue-Maritime
Pardipicus_caroli_B15079_Gabon_Ogooue-Maritime
100
Pardipicus_caroli_B16211_Gabon_Ogooue-Maritime
100
Geocolaptes_olivaceus_AY940780_South_Africa_South_Africa_Eastern_Cape
100
99
Geocolaptes_olivaceus_GU566417_South_Africa
Campethera_nubica_MF580168_Djibouti
100
Dendropicos_griseocephalus_BE77572_South_Africa_Eastern_Cape
Dendropicos_griseocephalus_BE77598_South_Africa_Eastern_Cape
98
100
Dendropicos_griseocephalus_BF01235_South_Africa_Eastern_Cape
Dendropicos_griseocephalus_AF394304_Tanzania
100
Dendropicos_griseocephalus_AY942871_Tanzania
99
Dendropicos_fuscescens_AF394303_South_Africa_KwaZulu_Natal
Dendropicos_fuscescens_AY94870_Unknown
100
99
Dendropicos_fuscescens_GU566414_South_Africa_Gauteng
Dendropicos_pyrrhogaster_KC813274_Ghana
Trachyphonus_margaritatus_KU722439_Djibouti_Camp_Lemonnier
Trachyphonus_margaritatus_MF580165_Djibouti
100
85
Trachyphonus_margaritatus_MF580205_Djibouti
Jynx_ruficollis_MK060133_Unknown
100
Jynx_ruficollis_NC_039890_Unknown
Charadrius_pallidus_KX371163_Unknown
Charadrius_pallidus_KX371164_Unknown
Charadrius_pallidus_KX371165_Unknown
94
Charadrius_pallidus_MKP_1338_South_Africa_Western_Cape
Charadrius_pallidus_MKP_1339_South_Africa_Western_Cape
100
Charadrius_pallidus_MKP_1352_South_Africa_Western_Cape
Charadrius_pallidus_KX371166_Unknown
Charadrius_pallidus_KX371167_Unknown
100
Charadrius_pallidus_KX371168_Unknown
100
Charadrius_marginatus_KX371159_Unknown
Charadrius_marginatus_KX371160_Unknown
77
Charadrius_marginatus_KX371161_Unknown
100
Charadrius_marginatus_KX371162_Unknown
Charadrius_marginatus_MKP_1341_South_Africa_Western_Cape
99
Charadrius_marginatus_MKP_1351_South_Africa_Western_Cape
Charadrius_pecuarius_KX371153_Unknown
100
Charadrius_pecuarius_KX371154_Unknown
98
Charadrius_pecuarius_KX371155_Unknown
Charadrius_pecuarius_KX371150_Unknown
Charadrius_pecuarius_KX371151_Unknown
Charadrius_pecuarius_KX371152_Unknown
Charadrius_pecuarius_KX371156_Unknown
Charadrius_pecuarius_KX371157_Unknown
100
Charadrius_pecuarius_KX371158_Unknown
66
Charadrius_pecuarius_MG972449_Unknown
Charadrius_pecuarius_MG972450_Unknown
Charadrius_pecuarius_MKP_1346_South_Africa_Western_Cape
Charadrius_pecuarius_MKP_1348_South_Africa_Western_Cape
Charadrius_pecuarius_MKP_1349_South_Africa_Western_Cape
Charadrius_tricollaris_FH06985_South_Africa_Limpopo
Charadrius_tricollaris_KX371149_Unknown
Charadrius_tricollaris_MKP_1403_South_Africa_Western_Cape
100
Charadrius_tricollaris_MKP_1404_South_Africa_Western_Cape
Charadrius_tricollaris_MKP_1467_South_Africa_KwaZulu_Natal
Larus_cirrocephalus_MKP_1324_South_Africa_Western_Cape
86
Larus_cirrocephalus_MKP_1481_South_Africa_KwaZulu_Natal
Larus_cirrocephalus_MKP_1469_South_Africa_KwaZulu_Natal
Larus_cirrocephalus_MKP_1476_South_Africa_KwaZulu_Natal
100
Larus_hartlaubii_MKP_1330_South_Africa_Western_Cape
100
Larus_hartlaubii_MKP_1335_South_Africa_Western_Cape
Larus_dominicanus_MKP1306_South_Africa_Western_Cape
83
Thalasseus_maximus_LT717639_Gambia
100
Thalasseus_maximus_LT717640_Gambia
Dromas_ardeola_DRAR001_Eritrea_Dahret_Is
Dromas_ardeola_DRAR002_Eritrea_Dahret_Is
Dromas_ardeola_KU722405_Djibouti_Camp_Lemonnier
Dromas_ardeola_KU722406_Djibouti_Camp_Lemonnier
Dromas_ardeola_KU722445_Djibouti_Camp_Lemonnier
100
Dromas_ardeola_KU722446_Djibouti_Camp_Lemonnier
Dromas_ardeola_KU722447_Djibouti_Camp_Lemonnier
Dromas_ardeola_KU722475_Djibouti_Camp_Lemonnier
Dromas_ardeola_KU722492_Djibouti_Camp_Lemonnier
Cursorius_temminckii_DQ385175_Unknown
Cursorius_temminckii_MKP446_Namibia_Mariental
100
Cursorius_temminckii_MKP450_Namibia_Mariental
100
54
Cursorius_sp_MT456621_Namibia_Karas
67
Gallinago_nigripennis_Gnig_01_South_Africa_KwaZulu_Natal
Burhinus_capensis_MF580171_Djibouti
100
Burhinus_capensis_MKP_1360_South_Africa_Western_Cape
97
Burhinus_vermiculatus_MKP_1483_South_Africa_KwaZulu_Natal
Glareola_pratincola_MKP_1464_South_Africa_KwaZulu_Natal
100
Glareola_pratincola_MKP_1468_South_Africa_KwaZulu_Natal
Rhinoptilus_chalcopterus_LSUMZ_B-45086_Ghana_Northern_Prov
Agapornis_fischeri_MK562585_Kenya
Agapornis_fischeri_MN510758_Kenya
Agapornis_fischeri_MN510759_Kenya
Agapornis_fischeri_MN510761_Kenya
Agapornis_fischeri_MN510762_Kenya
Agapornis_fischeri_MN510763_Kenya
Agapornis_personatus_KU748102_Kenya
Agapornis_sp_MK545065_Kenya
Agapornis_sp_MK545066_Kenya
Agapornis_sp_MK545067_Kenya
Agapornis_sp_MK562573_Kenya
Agapornis_sp_MK562574_Kenya
Agapornis_sp_MK562575_Kenya
100
Agapornis_sp_MK562576_Kenya
Agapornis_sp_MK562577_Kenya
Agapornis_sp_MK562578_Kenya
Agapornis_sp_MK562579_Kenya
Agapornis_sp_MK562580_Kenya
Agapornis_sp_MK562581_Kenya
Agapornis_sp_MK562582_Kenya
Agapornis_sp_MK562583_Kenya
Agapornis_sp_MK562584_Kenya
Agapornis_sp_MK562586_Kenya
Agapornis_sp_MN510760_Kenya
Agapornis_sp_MN510764_Kenya
Agapornis_sp_MN510766_Kenya

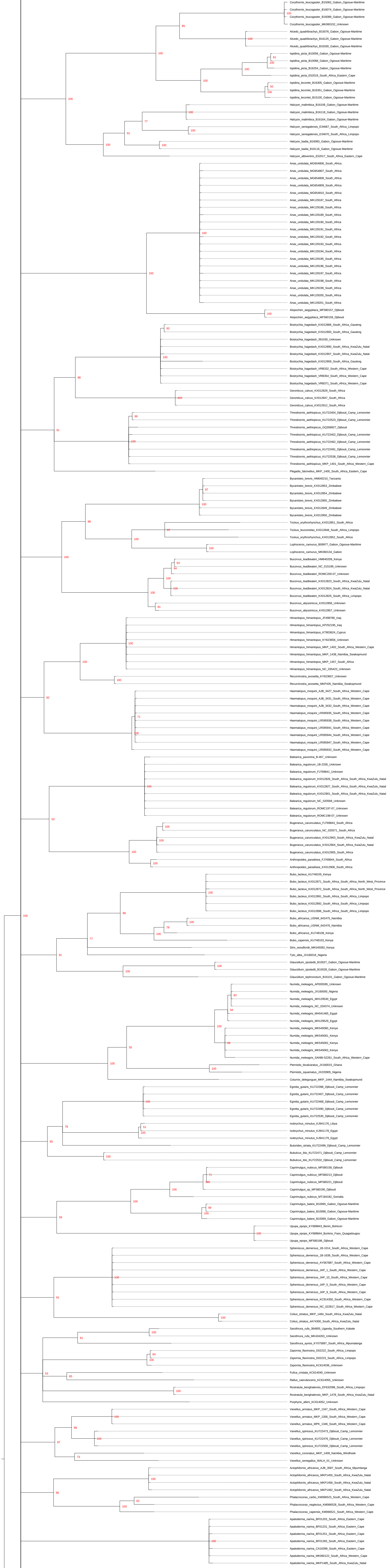
Corythornis_leucogaster_B15062_Gabon_Ogooue-Maritime
Corythornis_leucogaster_B16074_Gabon_Ogooue-Maritime
Corythornis_leucogaster_B16089_Gabon_Ogooue-Maritime
Corythornis_leucogaster_MK060152_Unknown
Alcedo_quadribrachys_B15076_Gabon_Ogooue-Maritime
Alcedo_quadribrachys_B16125_Gabon_Ogooue-Maritime
Alcedo_quadribrachys_B16330_Gabon_Ogooue-Maritime
Ispidina_picta_B10056_Gabon_Ogooue-Maritime
Ispidina_picta_B10068_Gabon_Ogooue-Maritime
Ispidina_picta_B16254_Gabon_Ogooue-Maritime
Ispidina_picta_E52019_South_Africa_Eastern_Cape
Ispidina_lecontei_B16305_Gabon_Ogooue-Maritime
Ispidina_lecontei_B16351_Gabon_Ogooue-Maritime
Ispidina_lecontei_B15100_Gabon_Ogooue-Maritime
Halcyon_malimbica_B16106_Gabon_Ogooue-Maritime
Halcyon_malimbica_B16118_Gabon_Ogooue-Maritime
Halcyon_malimbica_B16164_Gabon_Ogooue-Maritime
Halcyon_senegalensis_E34667_South_Africa_Limpopo
Halcyon_senegalensis_E34670_South_Africa_Limpopo
Halcyon_badia_B16083_Gabon_Ogooue-Maritime
Halcyon_badia_B16116_Gabon_Ogooue-Maritime
Halcyon_albiventris_E52017_South_Africa_Eastern_Cape
Anas_undulata_MG654806_South_Africa
Anas_undulata_MG654807_South_Africa
Anas_undulata_MG654808_South_Africa
Anas_undulata_MG654809_South_Africa
Anas_undulata_MG654810_South_Africa
Anas_undulata_MK129187_South_Africa
Anas_undulata_MK129188_South_Africa
Anas_undulata_MK129189_South_Africa
Anas_undulata_MK129190_South_Africa
Anas_undulata_MK129191_South_Africa
Anas_undulata_MK129192_South_Africa
Anas_undulata_MK129193_South_Africa
Anas_undulata_MK129194_South_Africa
Anas_undulata_MK129195_South_Africa
Anas_undulata_MK129196_South_Africa
Anas_undulata_MK129197_South_Africa
Anas_undulata_MK129198_South_Africa
Anas_undulata_MK129199_South_Africa
Anas_undulata_MK129200_South_Africa
Anas_undulata_MK129201_South_Africa
Alopochen_aegyptiaca_MF580157_Djibouti
Alopochen_aegyptiaca_MF580159_Djibouti
Bostrychia_hagedash_KX012866_South_Africa_Gauteng
Bostrychia_hagedash_KX012900_South_Africa_Gauteng
Bostrychia_hagedash_391030_Unknown
Bostrychia_hagedash_KX012890_South_Africa_KwaZulu_Natal
Bostrychia_hagedash_KX012907_South_Africa_KwaZulu_Natal
Bostrychia_hagedash_KX012909_South_Africa_Gauteng
Bostrychia_hagedash_VRB332_South_Africa_Western_Cape
Bostrychia_hagedash_VRB354_South_Africa_Western_Cape
Bostrychia_hagedash_VRB371_South_Africa_Western_Cape
Geronticus_calvus_KX012829_South_Africa
Geronticus_calvus_KX012847_South_Africa
Geronticus_calvus_KX012912_South_Africa
Threskiornis_aethiopicus_KU722404_Djibouti_Camp_Lemonnier
Threskiornis_aethiopicus_KU722523_Djibouti_Camp_Lemonnier
Threskiornis_aethiopicus_GQ358927_Djibouti
Threskiornis_aethiopicus_KU722402_Djibouti_Camp_Lemonnier
Threskiornis_aethiopicus_KU722462_Djibouti_Camp_Lemonnier
Threskiornis_aethiopicus_KU722491_Djibouti_Camp_Lemonnier
Threskiornis_aethiopicus_KU722538_Djibouti_Camp_Lemonnier
Threskiornis_aethiopicus_MKP_1401_South_Africa_Western_Cape
Plegadis_falcinellus_MKP_1400_South_Africa_Eastern_Cape
Bycanistes_brevis_HM640210_Tanzania
Bycanistes_brevis_KX012853_Zimbabwe
Bycanistes_brevis_KX012854_Zimbabwe
Bycanistes_brevis_KX012855_Zimbabwe
Bycanistes_brevis_KX012849_Zimbabwe
Bycanistes_brevis_KX012850_Zimbabwe
Tockus_erythrorhynchus_KX012851_South_Africa
Tockus_leucomelas_KX012848_South_Africa_Limpopo
Tockus_erythrorhynchus_KX012852_South_Africa
Lophoceros_camurus_B09977_Gabon_Ogooue-Maritime
Lophoceros_camurus_MK060134_Gabon
Bucorvus_leadbeateri_HM640209_Kenya
Bucorvus_leadbeateri_NC_015199_Unknown
Bucorvus_leadbeateri_ROMC200-07_Unknown
Bucorvus_leadbeateri_KX012823_South_Africa_KwaZulu_Natal
Bucorvus_leadbeateri_KX012824_South_Africa_KwaZulu_Natal
Bucorvus_leadbeateri_KX012825_South_Africa_Limpopo
Bucorvus_abyssinicus_KX012856_Unknown
Bucorvus_abyssinicus_KX012857_Unknown
Himantopus_himantopus_JF498780_Iraq
Himantopus_himantopus_KP252195_Iraq
Himantopus_himantopus_KT803624_Cyprus
Himantopus_himantopus_KY623656_Unknown
Himantopus_himantopus_MKP_1402_South_Africa_Western_Cape
Himantopus_himantopus_MKP_1438_Namibia_Swakopmund
Himantopus_himantopus_MKP_1457_South_Africa
Himantopus_himantopus_NC_035423_Unknown
Recurvirostra_avosetta_KY623657_Unknown
Recurvirostra_avosetta_MKP435_Namibia_Swakopmund
Haematopus_moquini_AJB_3427_South_Africa_Western_Cape
Haematopus_moquini_AJB_3431_South_Africa_Western_Cape
Haematopus_moquini_AJB_3432_South_Africa_Western_Cape
Haematopus_moquini_LR595935_South_Africa_Western_Cape
Haematopus_moquini_LR595938_South_Africa_Western_Cape
Haematopus_moquini_LR595941_South_Africa_Western_Cape
Haematopus_moquini_LR595944_South_Africa_Western_Cape
Haematopus_moquini_LR595947_South_Africa_Western_Cape
Haematopus_moquini_LR595932_South_Africa_Western_Cape
Balearica_pavonina_B-467_Unknown
Balearica_regulorum_1B-2335_Unknown
Balearica_regulorum_FJ769841_Unknown
Balearica_regulorum_KX012826_South_Africa_South_Africa_KwaZulu_Natal
Balearica_regulorum_KX012827_South_Africa_South_Africa_KwaZulu_Natal
Balearica_regulorum_KX012901_South_Africa_South_Africa_KwaZulu_Natal
Balearica_regulorum_NC_020569_Unknown
Balearica_regulorum_ROMC197-07_Unknown
Balearica_regulorum_ROMC198-07_Unknown
Bugeranus_carunculatus_FJ769843_South_Africa
Bugeranus_carunculatus_NC_020571_South_Africa
Bugeranus_carunculatus_KX012903_South_Africa_KwaZulu_Natal
Bugeranus_carunculatus_KX012904_South_Africa_KwaZulu_Natal
Bugeranus_carunculatus_KX012905_South_Africa
Anthropoides_paradisea_FJ769844_South_Africa
Anthropoides_paradisea_KX012906_South_Africa
Bubo_lacteus_KU748105_Kenya
Bubo_lacteus_KX012871_South_Africa_South_Africa_North_West_Province
Bubo_lacteus_KX012872_South_Africa_South_Africa_North_West_Province
Bubo_lacteus_KX012891_South_Africa_South_Africa_Limpopo
Bubo_lacteus_KX012892_South_Africa_South_Africa_Limpopo
Bubo_lacteus_KX012896_South_Africa_South_Africa_Limpopo
Bubo_africanus_USNM_642475_Namibia
Bubo_africanus_USNM_642476_Namibia
Bubo_africanus_KU748108_Kenya
Bubo_capensis_KU748103_Kenya
Strix_woodfordii_MK545092_Kenya
Tyto_alba_JX160016_Nigeria
Glaucidium_sjostedti_B10027_Gabon_Ogooue-Maritime
Glaucidium_sjostedti_B10028_Gabon_Ogooue-Maritime
Glaucidium_tephronotum_B16101_Gabon_Ogooue-Maritime
Numida_meleagris_AP005595_Unknown
Numida_meleagris_JX160000_Nigeria
Numida_meleagris_MH129530_Egypt
Numida_meleagris_NC_034374_Unknown
Numida_meleagris_MH041465_Egypt
Numida_meleagris_MH129529_Egypt
Numida_meleagris_MK545060_Kenya
Numida_meleagris_MK545061_Kenya
Numida_meleagris_MK545062_Kenya
Numida_meleagris_MK545063_Kenya
Numida_meleagris_SANBI-52261_South_Africa_Western_Cape
Pternistis_bicalcaratus_JX160015_Ghana
Pternistis_squamatus_JX220905_Nigeria
Coturnix_delegorguei_MKP_1444_Namibia_Swakopmund
Egretta_gularis_KU722398_Djibouti_Camp_Lemonnier
Egretta_gularis_KU722407_Djibouti_Camp_Lemonnier
Egretta_gularis_KU722468_Djibouti_Camp_Lemonnier
Egretta_gularis_KU722490_Djibouti_Camp_Lemonnier
Egretta_gularis_KU722530_Djibouti_Camp_Lemonnier
Ixobrychus_minutus_KJ941176_Libya
Ixobrychus_minutus_KJ941178_Egypt
Ixobrychus_minutus_KJ941179_Egypt
Butorides_striata_KU722499_Djibouti_Camp_Lemonnier
Bubulcus_ibis_KU722471_Djibouti_Camp_Lemonnier
Bubulcus_ibis_KU722532_Djibouti_Camp_Lemonnier
Caprimulgus_nubicus_MF580158_Djibouti
Caprimulgus_nubicus_MF580213_Djibouti
Caprimulgus_nubicus_MF580221_Djibouti
Caprimulgus_sp_MF580190_Djibouti
Caprimulgus_nubicus_MT184182_Somalia
Caprimulgus_batesi_B10065_Gabon_Ogooue-Maritime
Caprimulgus_batesi_B10066_Gabon_Ogooue-Maritime
Caprimulgus_batesi_B10069_Gabon_Ogooue-Maritime
Upupa_epops_KY689843_Benin_Bohicon
Upupa_epops_KY689844_Burkino_Faso_Quagadougou
Upupa_epops_MF580186_Djibouti
Spheniscus_demersus_1B-1014_South_Africa_Western_Cape
Spheniscus_demersus_1B-1639_South_Africa_Western_Cape
Spheniscus_demersus_AY567887_South_Africa_Western_Cape
Spheniscus_demersus_JAP_1_South_Africa_Western_Cape
Spheniscus_demersus_JAP_10_South_Africa_Western_Cape
Spheniscus_demersus_JAP_5_South_Africa_Western_Cape
Spheniscus_demersus_JAP_9_South_Africa_Western_Cape
Spheniscus_demersus_KC914350_South_Africa_Western_Cape
Spheniscus_demersus_NC_022817_South_Africa_Western_Cape
Colius_striatus_MKP_1484_South_Africa_KwaZulu_Natal
Colius_striatus_4A74300_South_Africa_KwaZulu_Natal
Sarothrura_rufa_384805_Uganda_Southern_Kabale
Sarothrura_rufa_MK434263_Unknown
Sarothrura_ayresi_KY075897_South_Africa_Mpumalanga
Zapornia_flavirostra_D02222_South_Africa_Limpopo
Zapornia_flavirostra_D02223_South_Africa_Limpopo
Zapornia_flavirostra_KC614036_Unknown
Fulica_cristata_KC614040_Unknown
Rallus_caerulescens_KC614055_Unknown
Rostratula_benghalensis_EF632098_South_Africa_Limpopo
Rostratula_benghalensis_MKP_1478_South_Africa_KwaZulu_Natal
Porphyrio_alleni_KC614052_Unknown
Vanellus_armatus_MKP_1347_South_Africa_Western_Cape
Vanellus_armatus_MKP_1356_South_Africa_Western_Cape
Vanellus_armatus_MPK_1346_South_Africa_Western_Cape
Vanellus_spinosus_KU722473_Djibouti_Camp_Lemonnier
Vanellus_spinosus_KU722476_Djibouti_Camp_Lemonnier
Vanellus_spinosus_KU722500_Djibouti_Camp_Lemonnier
Vanellus_coronatus_MKP_1409_Namibia_Windhoek
Vanellus_senegallus_WALA_01_Unknown
Actophilornis_africanus_AJB_3587_South_Africa_Mpumlanga
Actophilornis_africanus_MKP1455_South_Africa_KwaZulu_Natal
Actophilornis_africanus_MKP1456_South_Africa_KwaZulu_Natal
Actophilornis_africanus_MKP1462_South_Africa_KwaZulu_Natal
Phalacrocorax_carbo_KM066523_South_Africa_Western_Cape
Phalacrocorax_neglectus_KM066528_South_Africa_Western_Cape
Phalacrocorax_capensis_KM066521_South_Africa_Western_Cape
Apaloderma_narina_BF01203_South_Africa_Eastern_Cape
Apaloderma_narina_BF01231_South_Africa_Eastern_Cape
Apaloderma_narina_BF01251_South_Africa_Eastern_Cape
Apaloderma_narina_BF01283_South_Africa_Eastern_Cape
Apaloderma_narina_CA16399_South_Africa_Eastern_Cape
Apaloderma_narina_MK060122_South_Africa_Western_Cape
Apaloderma_narina_MKP1485_South_Africa_KwaZulu_Natal
100
85
100
100
61
100
50
100
100
100
100
77
100
91
100
100
100
100
100
93
100
86
100
99
100
91
97
100
99
97
100
100
100
63
94
100
100
100
91
100
100
100
82
71
70
100
53
100
100
100
100
100
90
100
78
100
77
91
100
100
100
83
94
100
99
55
100
100
100
51
100
78
95
100
73
100
100
99
100
100
59
100
100
81
100
100
91
64
100
53
65
100
100
98
100
87
73
100
95
62
100
100

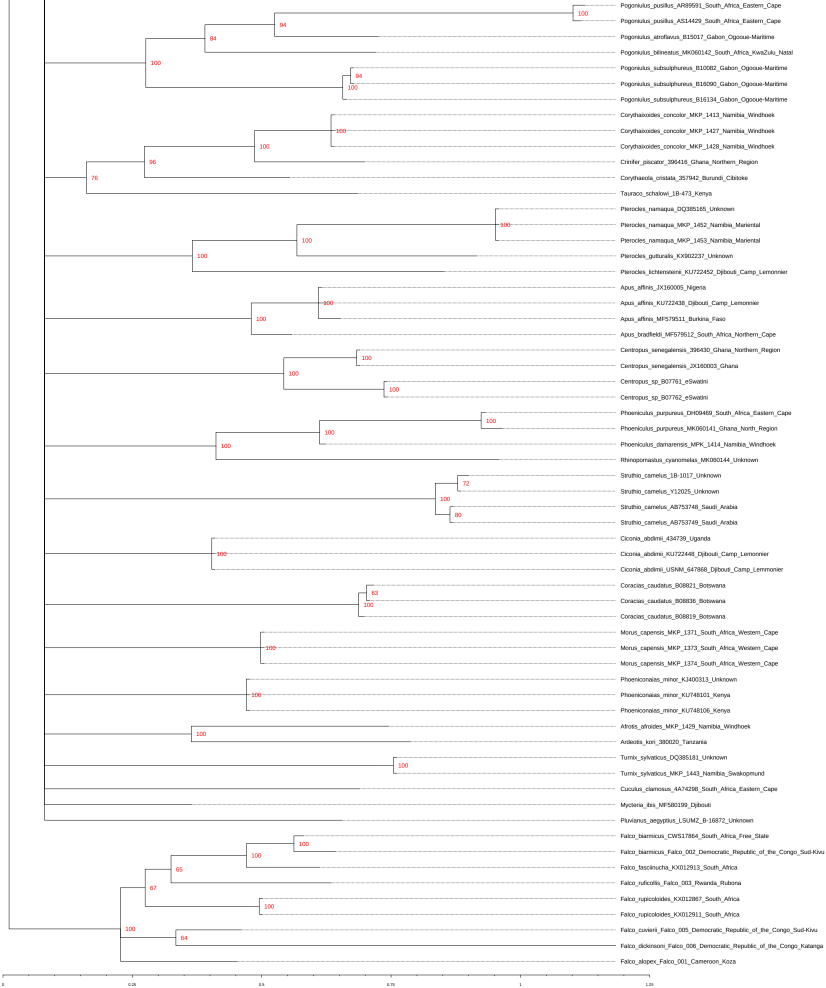
Pogoniulus_pusillus_AR89591_South_Africa_Eastern_Cape
100
Pogoniulus_pusillus_AS14429_South_Africa_Eastern_Cape
94
Pogoniulus_atroflavus_B15017_Gabon_Ogooue-Maritime
84
Pogoniulus_bilineatus_MK060142_South_Africa_KwaZulu_Natal
100
Pogoniulus_subsulphureus_B10082_Gabon_Ogooue-Maritime
94
Pogoniulus_subsulphureus_B16090_Gabon_Ogooue-Maritime
100
Pogoniulus_subsulphureus_B16134_Gabon_Ogooue-Maritime
Corythaixoides_concolor_MKP_1413_Namibia_Windhoek
100
Corythaixoides_concolor_MKP_1427_Namibia_Windhoek
100
Corythaixoides_concolor_MKP_1428_Namibia_Windhoek
96
Crinifer_piscator_396416_Ghana_Northern_Region
76
Corythaeola_cristata_357942_Burundi_Cibitoke
Tauraco_schalowi_1B-473_Kenya
Pterocles_namaqua_DQ385165_Unknown
100
Pterocles_namaqua_MKP_1452_Namibia_Mariental
100
Pterocles_namaqua_MKP_1453_Namibia_Mariental
100
Pterocles_gutturalis_KX902237_Unknown
Pterocles_lichtensteinii_KU722452_Djibouti_Camp_Lemonnier
Apus_affinis_JX160005_Nigeria
100
Apus_affinis_KU722438_Djibouti_Camp_Lemonnier
100
Apus_affinis_MF579511_Burkina_Faso
Apus_bradfieldi_MF579512_South_Africa_Northern_Cape
Centropus_senegalensis_396430_Ghana_Northern_Region
100
Centropus_senegalensis_JX160003_Ghana
100
Centropus_sp_B07761_eSwatini
100
Centropus_sp_B07762_eSwatini
Phoeniculus_purpureus_DH09469_South_Africa_Eastern_Cape
100
Phoeniculus_purpureus_MK060141_Ghana_North_Region
100
Phoeniculus_damarensis_MPK_1414_Namibia_Windhoek
100
Rhinopomastus_cyanomelas_MK060144_Unknown
Struthio_camelus_1B-1017_Unknown
72
Struthio_camelus_Y12025_Unknown
100
Struthio_camelus_AB753748_Saudi_Arabia
80
Struthio_camelus_AB753749_Saudi_Arabia
Ciconia_abdimii_434739_Uganda
100
Ciconia_abdimii_KU722448_Djibouti_Camp_Lemonnier
Ciconia_abdimii_USNM_647868_Djibouti_Camp_Lemmonier
Coracias_caudatus_B08821_Botswana
63
Coracias_caudatus_B08836_Botswana
100
Coracias_caudatus_B08819_Botswana
Morus_capensis_MKP_1371_South_Africa_Western_Cape
100
Morus_capensis_MKP_1373_South_Africa_Western_Cape
Morus_capensis_MKP_1374_South_Africa_Western_Cape
Phoeniconaias_minor_KJ400313_Unknown
100
Phoeniconaias_minor_KU748101_Kenya
Phoeniconaias_minor_KU748106_Kenya
Afrotis_afroides_MKP_1429_Namibia_Windhoek
100
Ardeotis_kori_380020_Tanzania
Turnix_sylvaticus_DQ385181_Unknown
100
Turnix_sylvaticus_MKP_1443_Namibia_Swakopmund
Cuculus_clamosus_4A74298_South_Africa_Eastern_Cape
Mycteria_ibis_MF580199_Djibouti
Pluvianus_aegyptius_LSUMZ_B-16872_Unknown
Falco_biarmicus_CWS17864_South_Africa_Free_State
100
Falco_biarmicus_Falco_002_Democratic_Republic_of_the_Congo_Sud-Kivu
100
Falco_fasciinucha_KX012913_South_Africa
65
Falco_ruficollis_Falco_003_Rwanda_Rubona
67
Falco_rupicoloides_KX012867_South_Africa
100
Falco_rupicoloides_KX012911_South_Africa
100
Falco_cuvierii_Falco_005_Democratic_Republic_of_the_Congo_Sud-Kivu
64
Falco_dickinsoni_Falco_006_Democratic_Republic_of_the_Congo_Katanga
Falco_alopex_Falco_001_Cameroon_Koza
0
0.25
0.5
0.75
1
1.25