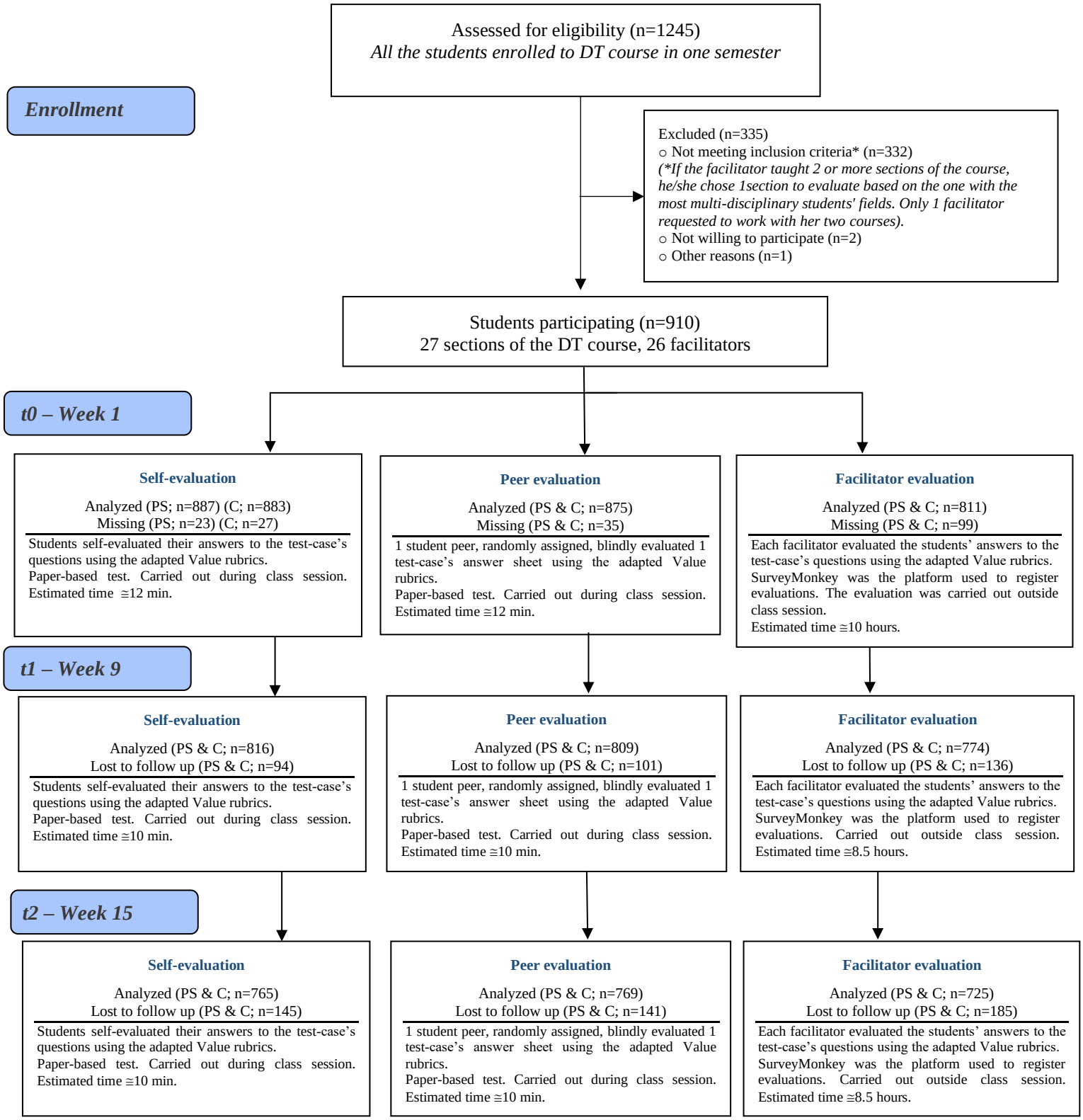Online Resource 3 Information about study's data collection on Problem Solving (PS) and Creativity (C), at three time points (t0, t1, t2), per type of rater (students, peers, facilitators).