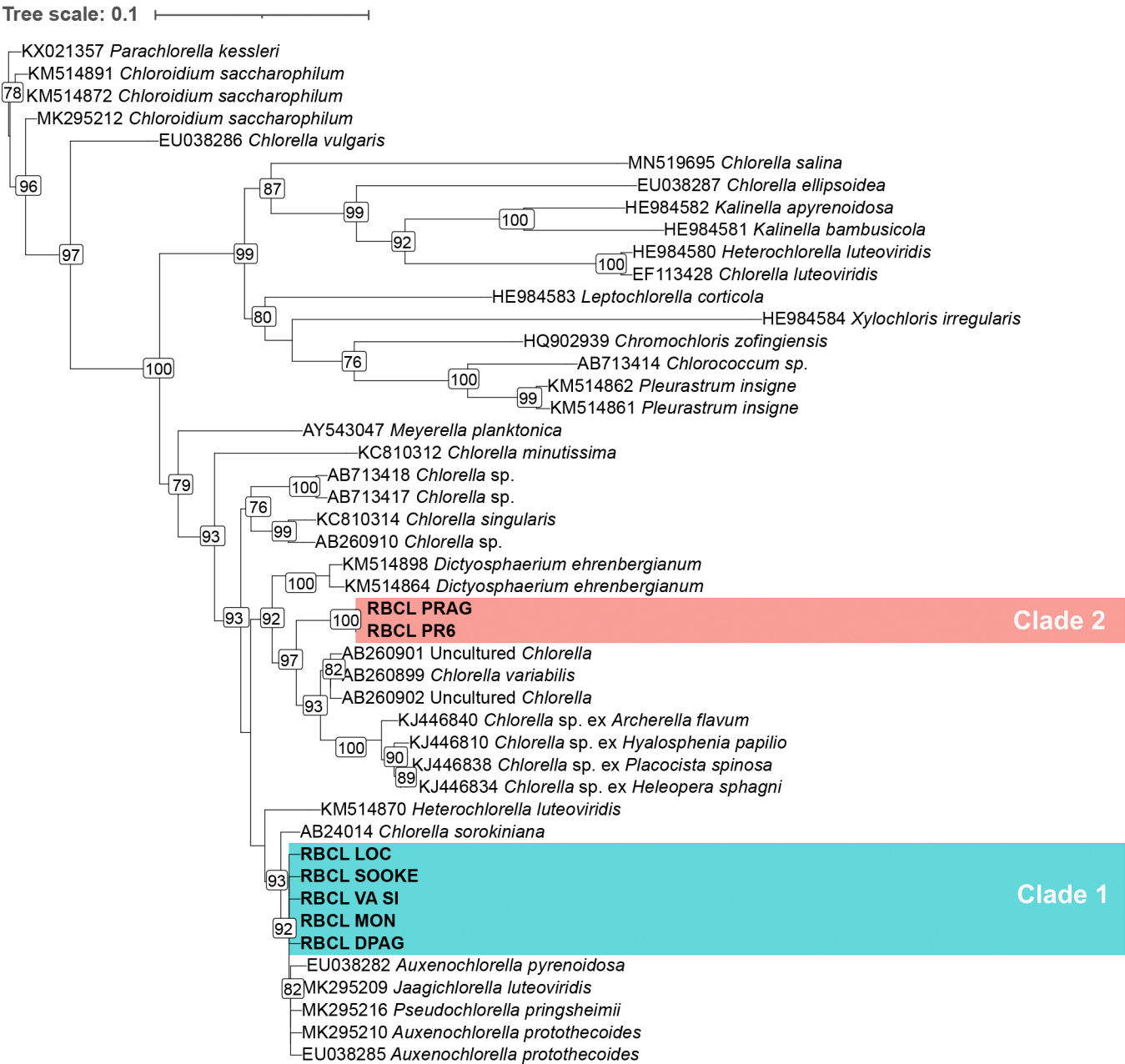
Tree scale: 0.1
KX021357 Parachlorella kessleri
KM514891 Chloroidium saccharophilum
KM514872 Chloroidium saccharophilum
MK295212 Chloroidium saccharophilum
EU038286 Chlorella vulgaris
MN519695 Chlorella salina
EU038287 Chlorella ellipsoidea
HE984582 Kalinella apyrenoidosa
HE984581 Kalinella bambusicola
HE984580 Heterochlorella luteoviridis
EF113428 Chlorella luteoviridis
HE984583 Leptochlorella corticola
HE984584 Xylochloris irregularis
HQ902939 Chromochloris zofingiensis
AB713414 Chlorococcum sp.
KM514862 Pleurastrum insigne
KM514861 Pleurastrum insigne
AY543047 Meyerella planktonica
KC810312 Chlorella minutissima
AB713418 Chlorella sp.
AB713417 Chlorella sp.
KC810314 Chlorella singularis
AB260910 Chlorella sp.
KM514898 Dictyosphaerium ehrenbergianum
KM514864 Dictyosphaerium ehrenbergianum
RBCL PRAG
RBCL PR6
Clade 2
AB260901 Uncultured Chlorella
AB260899 Chlorella variabilis
AB260902 Uncultured Chlorella
KJ446840 Chlorella sp. ex Archerella flavum
KJ446810 Chlorella sp. ex Hyalosphenia papilio
KJ446838 Chlorella sp. ex Placocista spinosa
KJ446834 Chlorella sp. ex Heleopera sphagni
KM514870 Heterochlorella luteoviridis
AB24014 Chlorella sorokiniana
RBCL LOC
RBCL SOOKE
RBCL VA SI
RBCL MON
RBCL DPAG
Clade 1
EU038282 Auxenochlorella pyrenoidosa
MK295209 Jaagichlorella luteoviridis
MK295216 Pseudochlorella pringsheimii
MK295210 Auxenochlorella protothecoides
EU038285 Auxenochlorella protothecoides