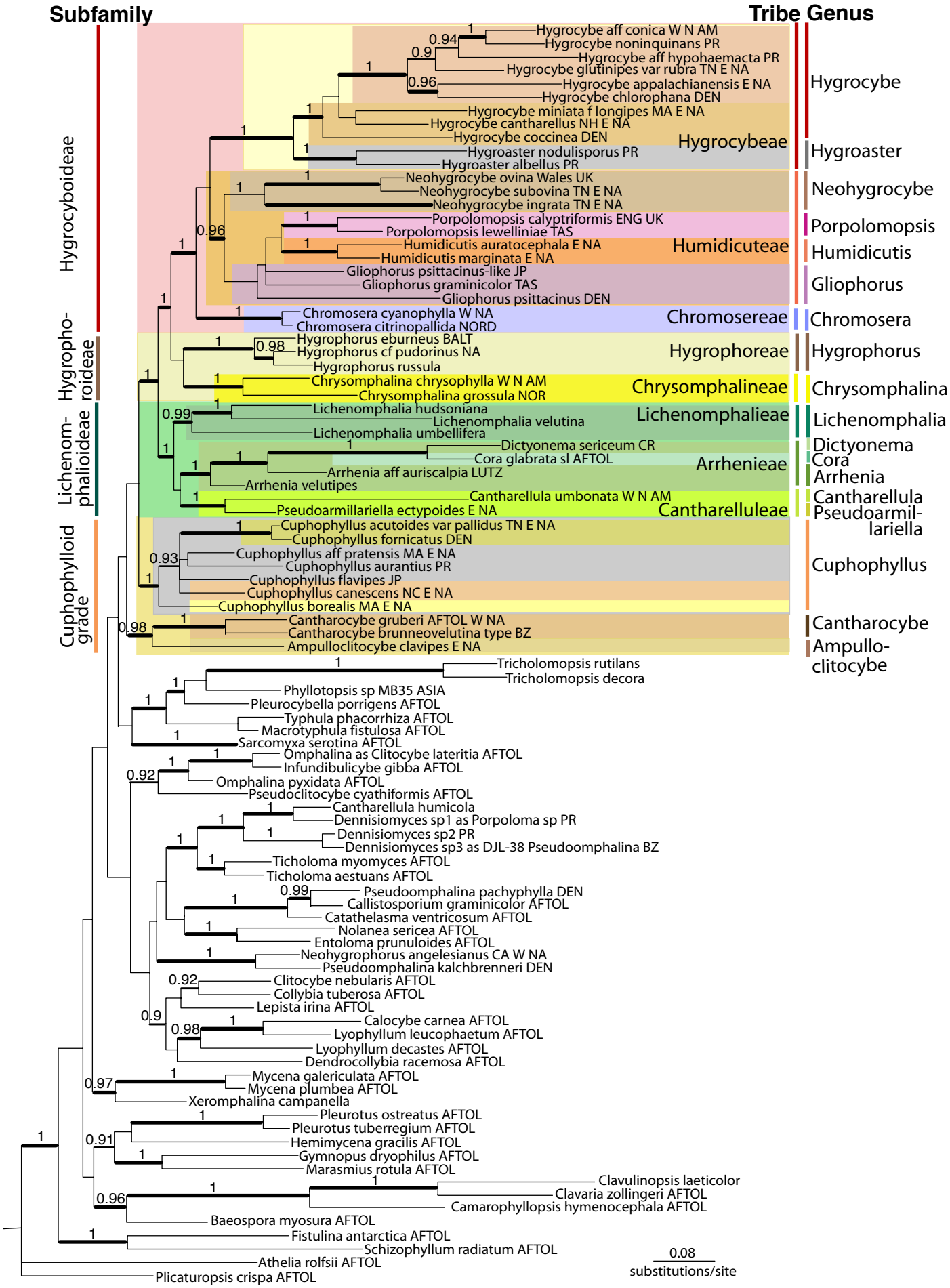
Subfamily
Tribe
Genus
Hygrocyboideae
Hygrophoroideae
Lichenomphalioideae
Cuphophylloid grade
Hygrocybe aff conica W N AM
Hygrocybe noninquinans PR
Hygrocybe aff hypohaemacta PR
Hygrocybe glutinipes var rubra TN E NA
Hygrocybe appalachianensis E NA
Hygrocybe chlorophana DEN
Hygrocybe miniata f longipes MA E NA
Hygrocybe cantharellus NH E NA
Hygrocybe coccinea DEN
Hygroaster nodulisporus PR
Hygroaster albellus PR
Hygrocybeae
Hygrocybe
Hygroaster
Neohygrocybe ovina Wales UK
Neohygrocybe subovina TN E NA
Neohygrocybe ingrata TN E NA
Neohygrocybe
Porpolomopsis calyptriformis ENG UK
Porpolomopsis lewelliniae TAS
Porpolomopsis
Humidicutis auratocephala E NA
Humidicutis marginata E NA
Humidicuteae
Humidicutis
Gliophorus psittacinus-like JP
Gliophorus graminicolor TAS
Gliophorus psittacinus DEN
Gliophorus
Chromosera cyanophylla W NA
Chromosera citrinopallida NORD
Chromosereae
Chromosera
Hygrophorus eburneus BALT
Hygrophorus cf pudorinus NA
Hygrophorus russula
Hygrophoreae
Hygrophorus
Chrysomphalina chrysophylla W N AM
Chrysomphalina grossula NOR
Chrysomphalineae
Chrysomphalina
Lichenomphalia hudsoniana
Lichenomphalia velutina
Lichenomphalia umbellifera
Lichenomphalieae
Lichenomphalia
Dictyonema sericeum CR
Cora glabrata sl AFTOL
Arrhenia aff auriscalpia LUTZ
Arrhenia velutipes
Arrhenieae
Dictyonema
Cora
Arrhenia
Cantharellula umbonata W N AM
Pseudoarmillariella ectypoides E NA
Cantharelluleae
Cantharellula
Pseudoarmil-lariella
Cuphophyllus acutoides var pallidus TN E NA
Cuphophyllus fornicatus DEN
Cuphophyllus aff pratensis MA E NA
Cuphophyllus aurantius PR
Cuphophyllus flavipes JP
Cuphophyllus canescens NC E NA
Cuphophyllus borealis MA E NA
Cuphophyllus
Cantharocybe gruberi AFTOL W NA
Cantharocybe brunneovelutina type BZ
Cantharocybe
Ampulloclitocybe clavipes E NA
Ampullo-clitocybe
Tricholomopsis rutilans
Tricholomopsis decora
Phyllotopsis sp MB35 ASIA
Pleurocybella porrigens AFTOL
Typhula phacorrhiza AFTOL
Macrotyphula fistulosa AFTOL
Sarcomyxa serotina AFTOL
Omphalina as Clitocybe lateritia AFTOL
Infundibulicybe gibba AFTOL
Omphalina pyxidata AFTOL
Pseudoclitocybe cyathiformis AFTOL
Cantharellula humicola
Dennisiomyces sp1 as Porpoloma sp PR
Dennisiomyces sp2 PR
Dennisiomyces sp3 as DJL-38 Pseudoomphalina BZ
Ticholoma myomyces AFTOL
Ticholoma aestuans AFTOL
Pseudoomphalina pachyphylla DEN
Callistosporium graminicolor AFTOL
Catathelasma ventricosum AFTOL
Nolanea sericea AFTOL
Entoloma prunuloides AFTOL
Neohygrophorus angelesianus CA W NA
Pseudoomphalina kalchbrenneri DEN
Clitocybe nebularis AFTOL
Collybia tuberosa AFTOL
Lepista irina AFTOL
Calocybe carnea AFTOL
Lyophyllum leucophaetum AFTOL
Lyophyllum decastes AFTOL
Dendrocollybia racemosa AFTOL
Mycena galericulata AFTOL
Mycena plumbea AFTOL
Xeromphalina campanella
Pleurotus ostreatus AFTOL
Pleurotus tuberregium AFTOL
Hemimycena gracilis AFTOL
Gymnopus dryophilus AFTOL
Marasmius rotula AFTOL
Clavulinopsis laeticolor
Clavaria zollingeri AFTOL
Camarophyllopsis hymenocephala AFTOL
Baeospora myosura AFTOL
Fistulina antarctica AFTOL
Schizophyllum radiatum AFTOL
Athelia rolfsii AFTOL
Plicaturopsis crispa AFTOL
0.08
substitutions/site