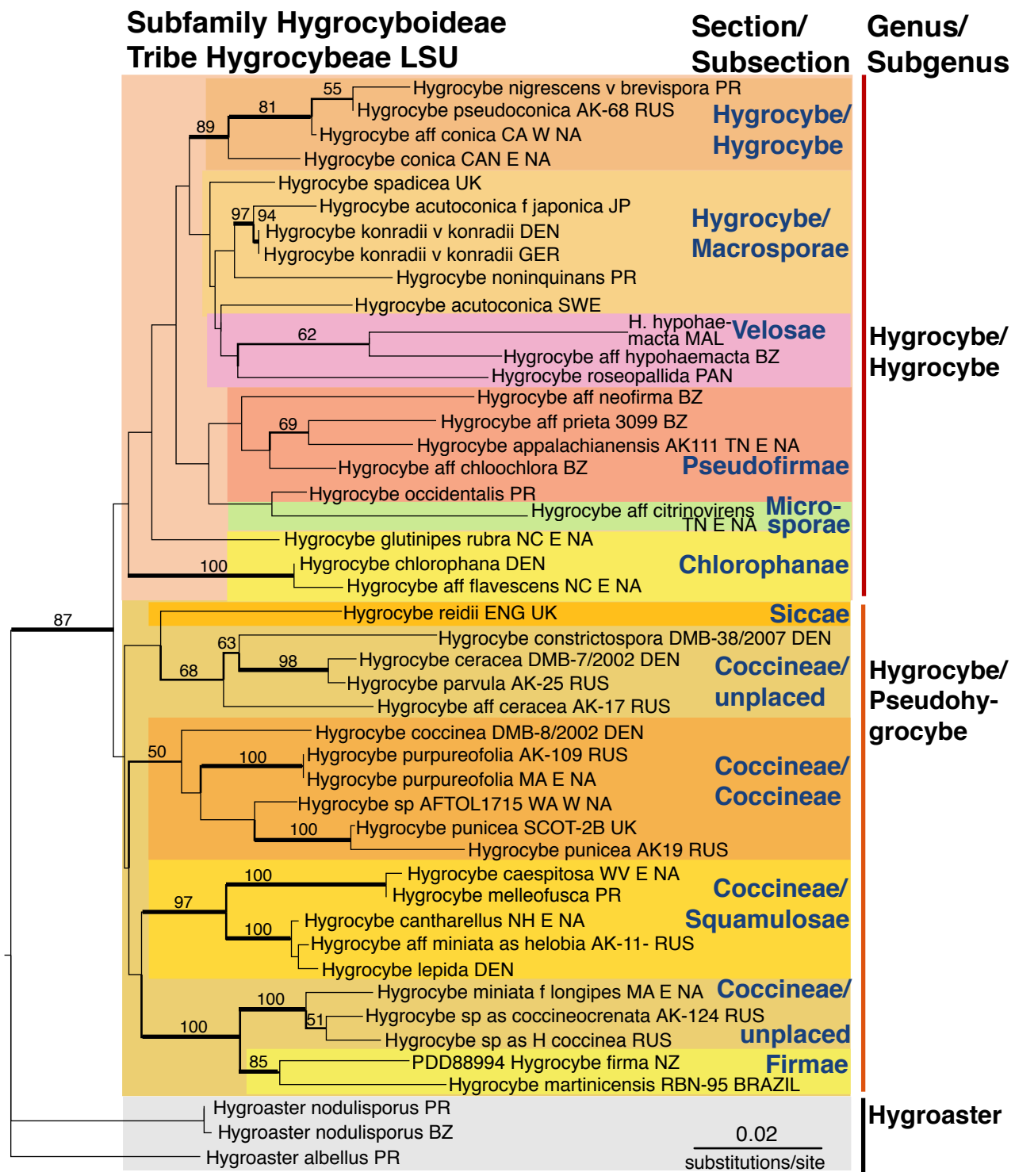
Subfamily Hygrocyboideae
Tribe Hygrocybeae LSU
Section/ Subsection
Genus/ Subgenus
Hygrocybe nigrescens v brevispora PR
Hygrocybe pseudoconica AK-68 RUS
Hygrocybe aff conica CA W NA
Hygrocybe conica CAN E NA
Hygrocybe/ Hygrocybe
Hygrocybe spadicea UK
Hygrocybe acutoconica f japonica JP
Hygrocybe konradii v konradii DEN
Hygrocybe konradii v konradii GER
Hygrocybe noninquinans PR
Hygrocybe/ Macrosporae
Hygrocybe acutoconica SWE
H. hypohaemacta MAL
Hygrocybe aff hypohaemacta BZ
Hygrocybe roseopallida PAN
Velosae
Hygrocybe/ Hygrocybe
Hygrocybe aff neofirma BZ
Hygrocybe aff prieta 3099 BZ
Hygrocybe appalachianensis AK111 TN E NA
Hygrocybe aff chloochlora BZ
Pseudofirmae
Hygrocybe occidentalis PR
Hygrocybe aff citrinovirens TN E NA
Micro-sporae
Hygrocybe glutinipes rubra NC E NA
Hygrocybe chlorophana DEN
Hygrocybe aff flavescens NC E NA
Chlorophanae
Hygrocybe reidii ENG UK
Siccae
Hygrocybe constrictospora DMB-38/2007 DEN
Hygrocybe ceracea DMB-7/2002 DEN
Hygrocybe parvula AK-25 RUS
Hygrocybe aff ceracea AK-17 RUS
Coccineae/ unplaced
Hygrocybe/ Pseudohy-grocybe
Hygrocybe coccinea DMB-8/2002 DEN
Hygrocybe purpureofolia AK-109 RUS
Hygrocybe purpureofolia MA E NA
Hygrocybe sp AFTOL1715 WA W NA
Hygrocybe punicea SCOT-2B UK
Hygrocybe punicea AK19 RUS
Coccineae/ Coccineae
Hygrocybe caespitosa WV E NA
Hygrocybe melleofusca PR
Hygrocybe cantharellus NH E NA
Hygrocybe aff miniata as helobia AK-11- RUS
Hygrocybe lepida DEN
Coccineae/ Squamulosae
Hygrocybe miniata f longipes MA E NA
Hygrocybe sp as coccineocrenata AK-124 RUS
Hygrocybe sp as H coccinea RUS
Coccineae/ unplaced
PDD88994 Hygrocybe firma NZ
Hygrocybe martinicensis RBN-95 BRAZIL
Firmae
Hygroaster nodulisporus PR
Hygroaster nodulisporus BZ
Hygroaster albellus PR
Hygroaster
0.02
substitutions/site