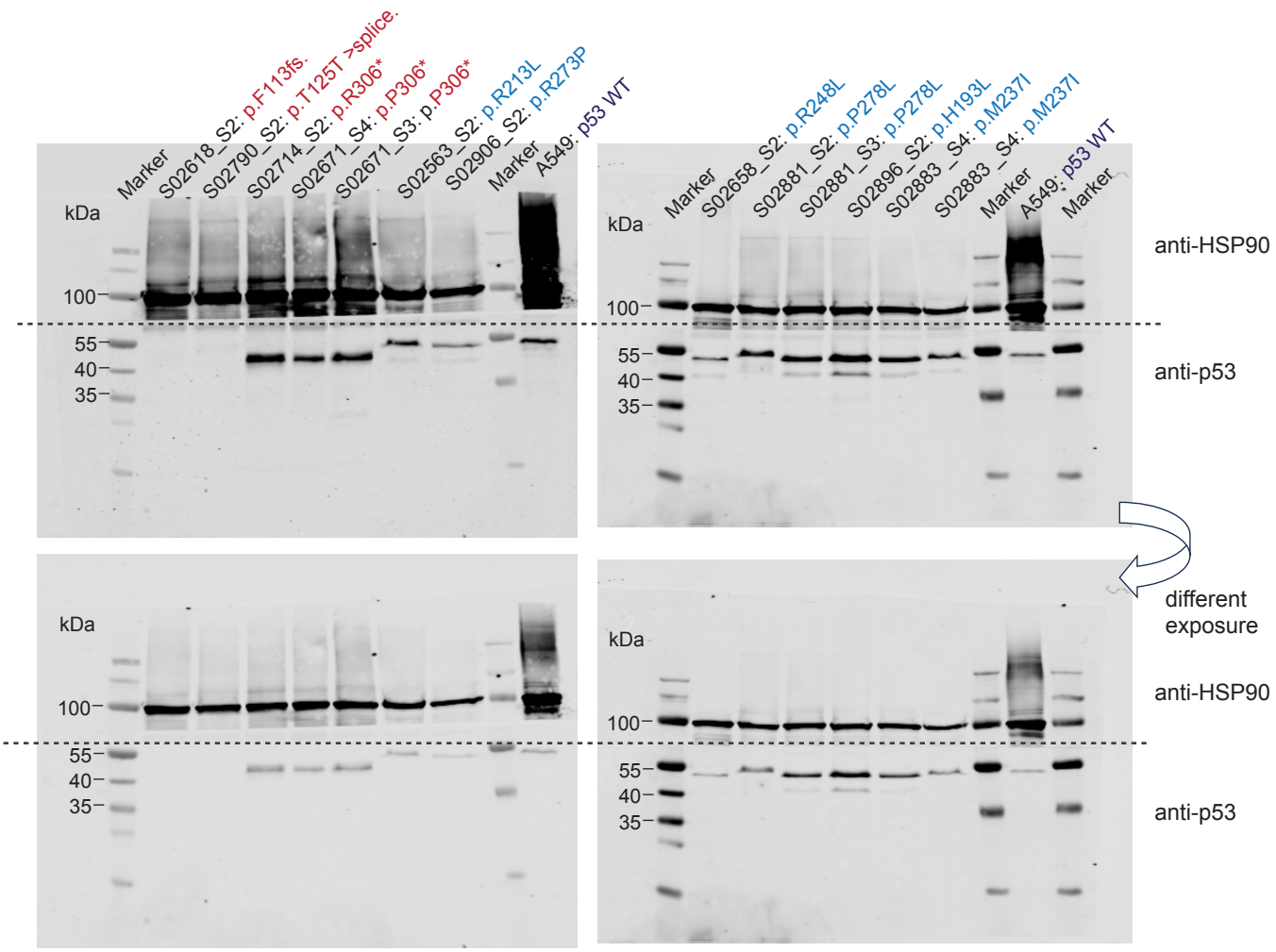

SI Figure 1 | Uncropped immunoblots from Extended Data Figure 9a
p53 protein expression in tumor cell lysates probing with anti-p53 and anti-HSP90 (loading control).
TP53 alterations resulting in point mutations (blue) or other gene damaging alterations (red) are indicated.
Lysates of the NSCLC cell line A549 served as a control for wild-type p53 (right lane).
Different exposures of both immunoblots are provided.