ED Fig 10g, HairpinA-GCU14, lanes 7-16

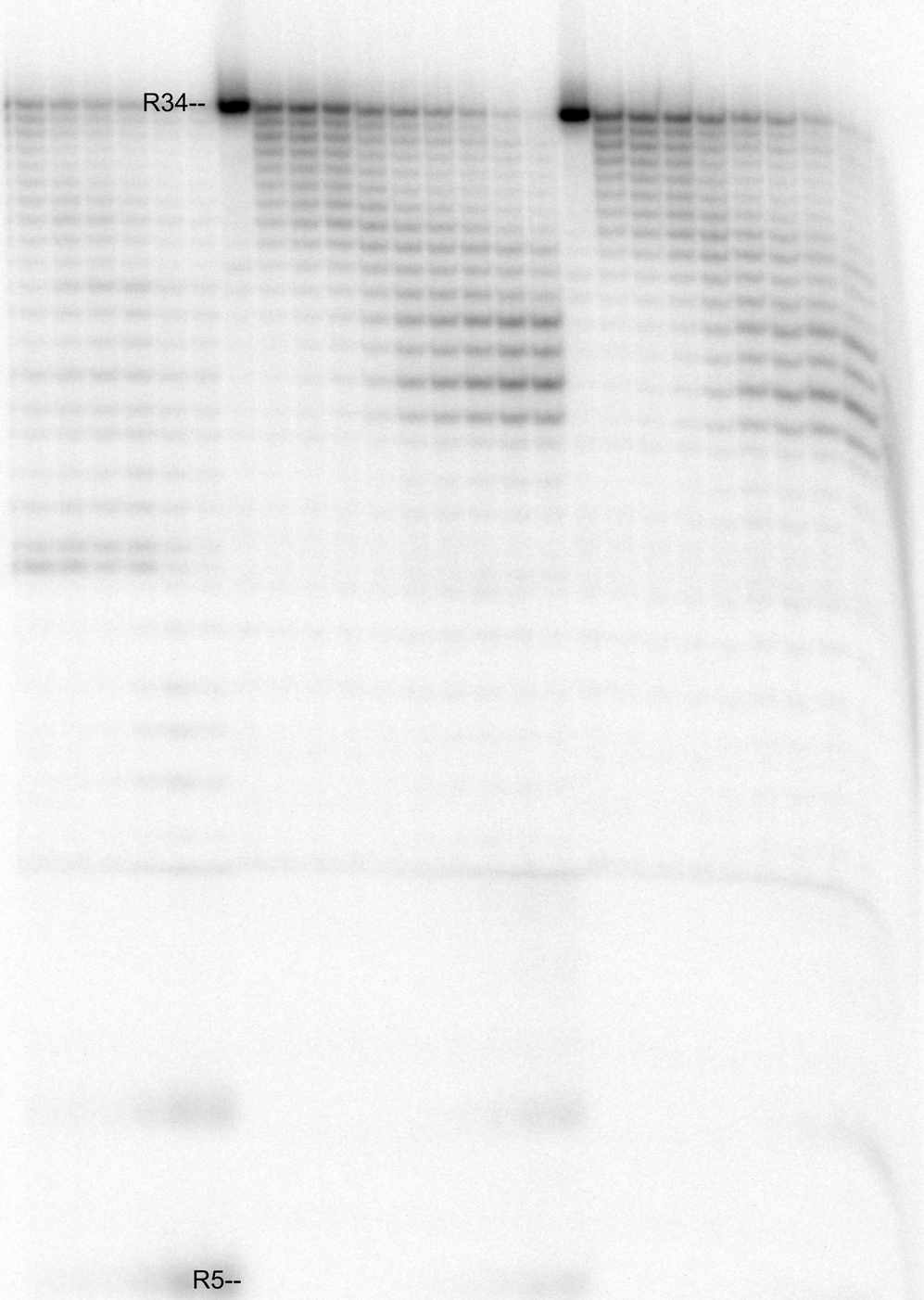

ED Fig 10g, U34 substrate, lanes 6-16

ED Fig 10k, d1H, lanes 11-16

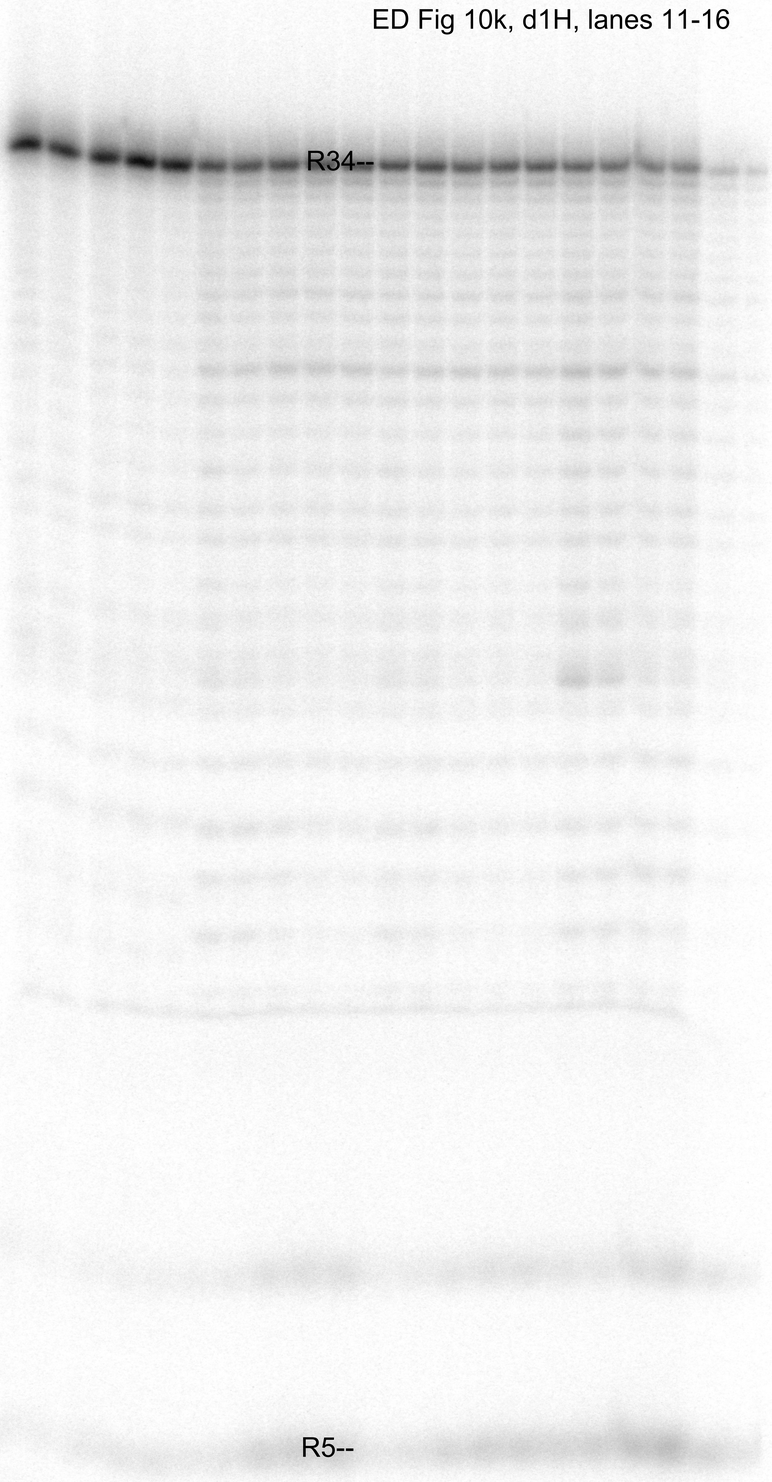

ED Fig 10k
d2H, lanes 1-6

ED Fig 10k
d3H, lanes 12-16
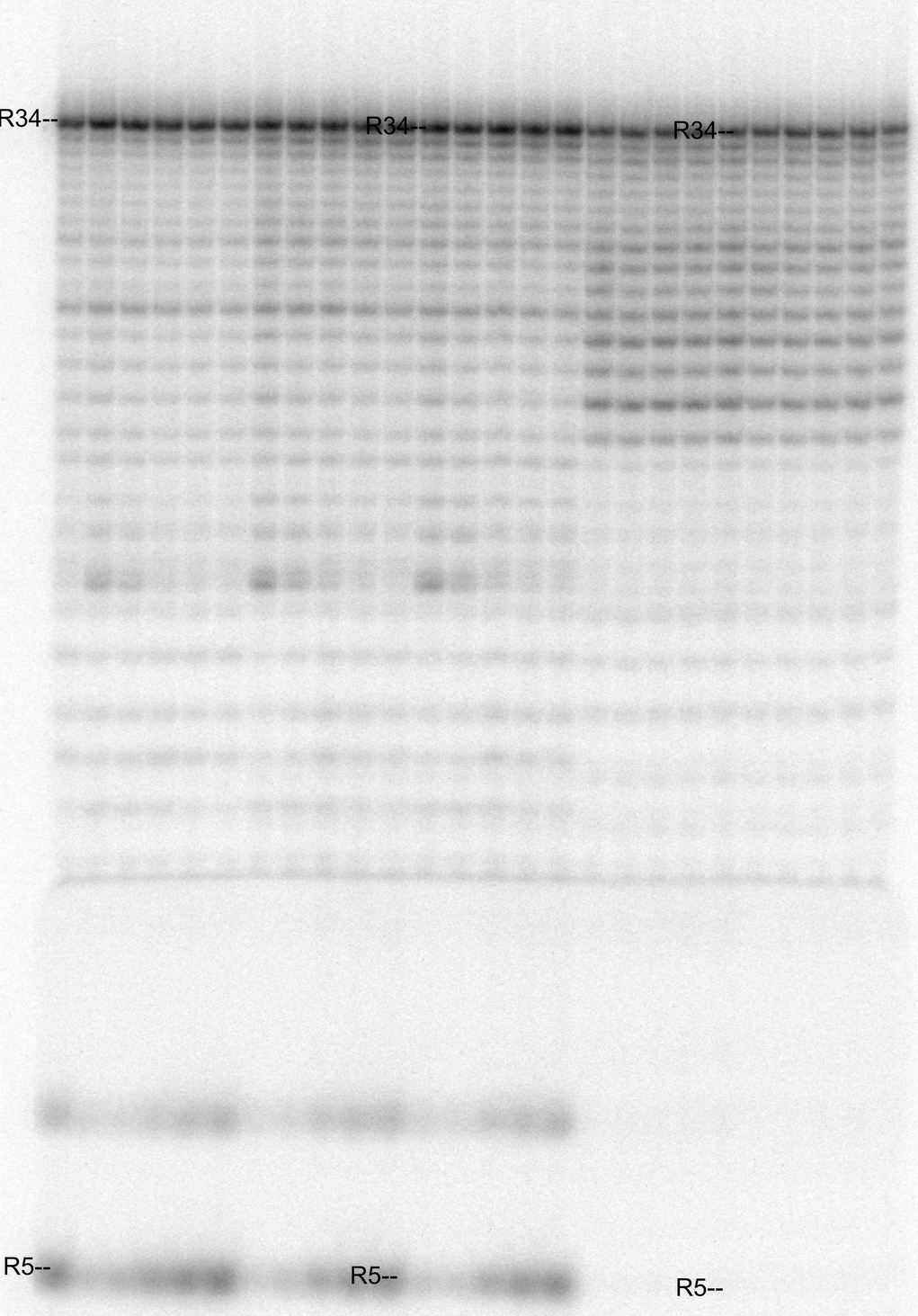
ED Fig 10k
d123H, lanes 22-26