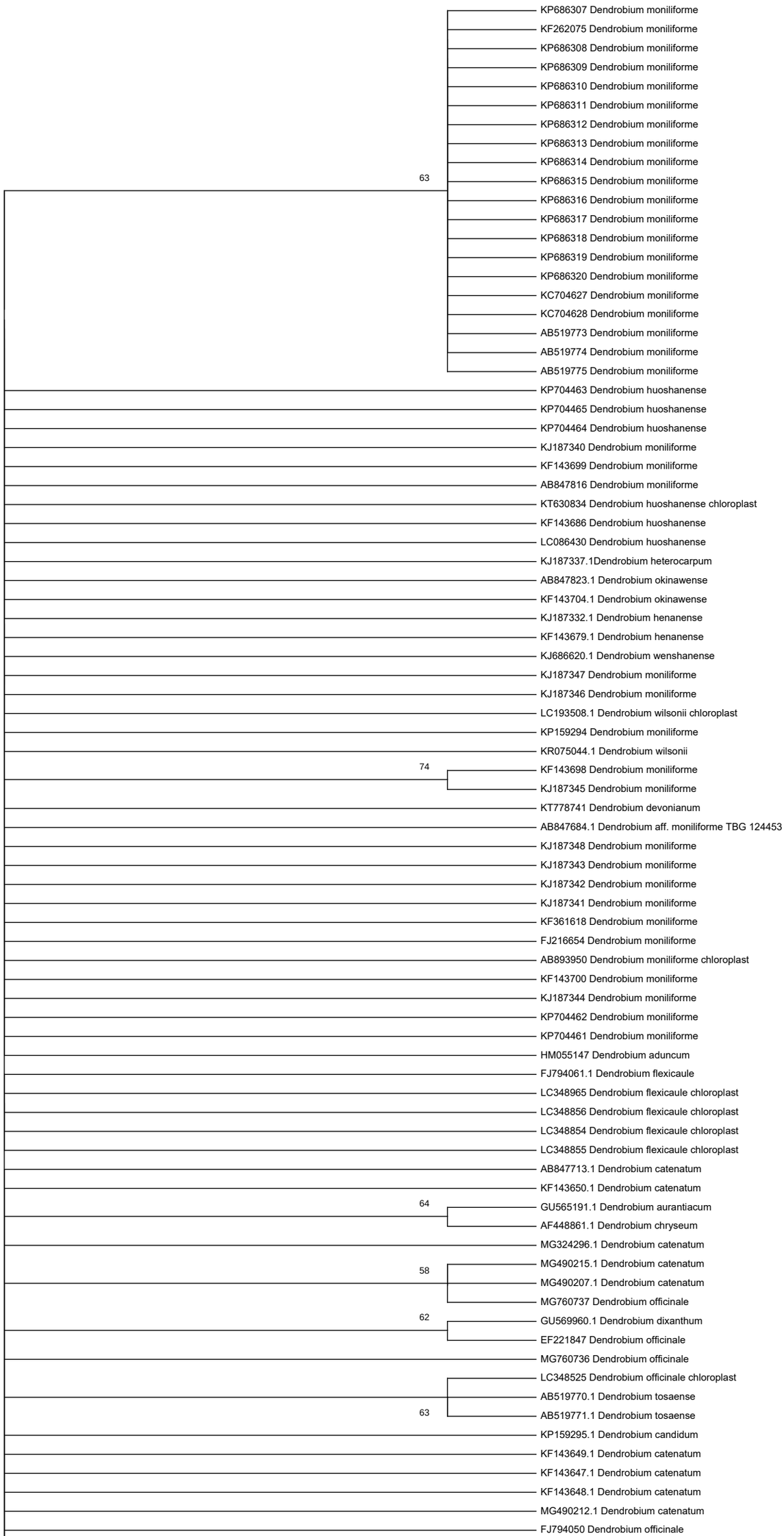
KP686307 Dendrobium moniliforme
KF262075 Dendrobium moniliforme
KP686308 Dendrobium moniliforme
KP686309 Dendrobium moniliforme
KP686310 Dendrobium moniliforme
KP686311 Dendrobium moniliforme
KP686312 Dendrobium moniliforme
KP686313 Dendrobium moniliforme
KP686314 Dendrobium moniliforme
63
KP686315 Dendrobium moniliforme
KP686316 Dendrobium moniliforme
KP686317 Dendrobium moniliforme
KP686318 Dendrobium moniliforme
KP686319 Dendrobium moniliforme
KP686320 Dendrobium moniliforme
KC704627 Dendrobium moniliforme
KC704628 Dendrobium moniliforme
AB519773 Dendrobium moniliforme
AB519774 Dendrobium moniliforme
AB519775 Dendrobium moniliforme
KP704463 Dendrobium huoshanense
KP704465 Dendrobium huoshanense
KP704464 Dendrobium huoshanense
KJ187340 Dendrobium moniliforme
KF143699 Dendrobium moniliforme
AB847816 Dendrobium moniliforme
KT630834 Dendrobium huoshanense chloroplast
KF143686 Dendrobium huoshanense
LC086430 Dendrobium huoshanense
KJ187337.1Dendrobium heterocarpum
AB847823.1 Dendrobium okinawense
KF143704.1 Dendrobium okinawense
KJ187332.1 Dendrobium henanense
KF143679.1 Dendrobium henanense
KJ686620.1 Dendrobium wenshanense
KJ187347 Dendrobium moniliforme
KJ187346 Dendrobium moniliforme
LC193508.1 Dendrobium wilsonii chloroplast
KP159294 Dendrobium moniliforme
KR075044.1 Dendrobium wilsonii
74
KF143698 Dendrobium moniliforme
KJ187345 Dendrobium moniliforme
KT778741 Dendrobium devonianum
AB847684.1 Dendrobium aff. moniliforme TBG 124453
KJ187348 Dendrobium moniliforme
KJ187343 Dendrobium moniliforme
KJ187342 Dendrobium moniliforme
KJ187341 Dendrobium moniliforme
KF361618 Dendrobium moniliforme
FJ216654 Dendrobium moniliforme
AB893950 Dendrobium moniliforme chloroplast
KF143700 Dendrobium moniliforme
KJ187344 Dendrobium moniliforme
KP704462 Dendrobium moniliforme
KP704461 Dendrobium moniliforme
HM055147 Dendrobium aduncum
FJ794061.1 Dendrobium flexicaule
LC348965 Dendrobium flexicaule chloroplast
LC348856 Dendrobium flexicaule chloroplast
LC348854 Dendrobium flexicaule chloroplast
LC348855 Dendrobium flexicaule chloroplast
AB847713.1 Dendrobium catenatum
KF143650.1 Dendrobium catenatum
64
GU565191.1 Dendrobium aurantiacum
AF448861.1 Dendrobium chryseum
MG324296.1 Dendrobium catenatum
MG490215.1 Dendrobium catenatum
58
MG490207.1 Dendrobium catenatum
MG760737 Dendrobium officinale
62
GU569960.1 Dendrobium dixanthum
EF221847 Dendrobium officinale
MG760736 Dendrobium officinale
LC348525 Dendrobium officinale chloroplast
AB519770.1 Dendrobium tosaense
63
AB519771.1 Dendrobium tosaense
KP159295.1 Dendrobium candidum
KF143649.1 Dendrobium catenatum
KF143647.1 Dendrobium catenatum
KF143648.1 Dendrobium catenatum
MG490212.1 Dendrobium catenatum
FJ794050 Dendrobium officinale

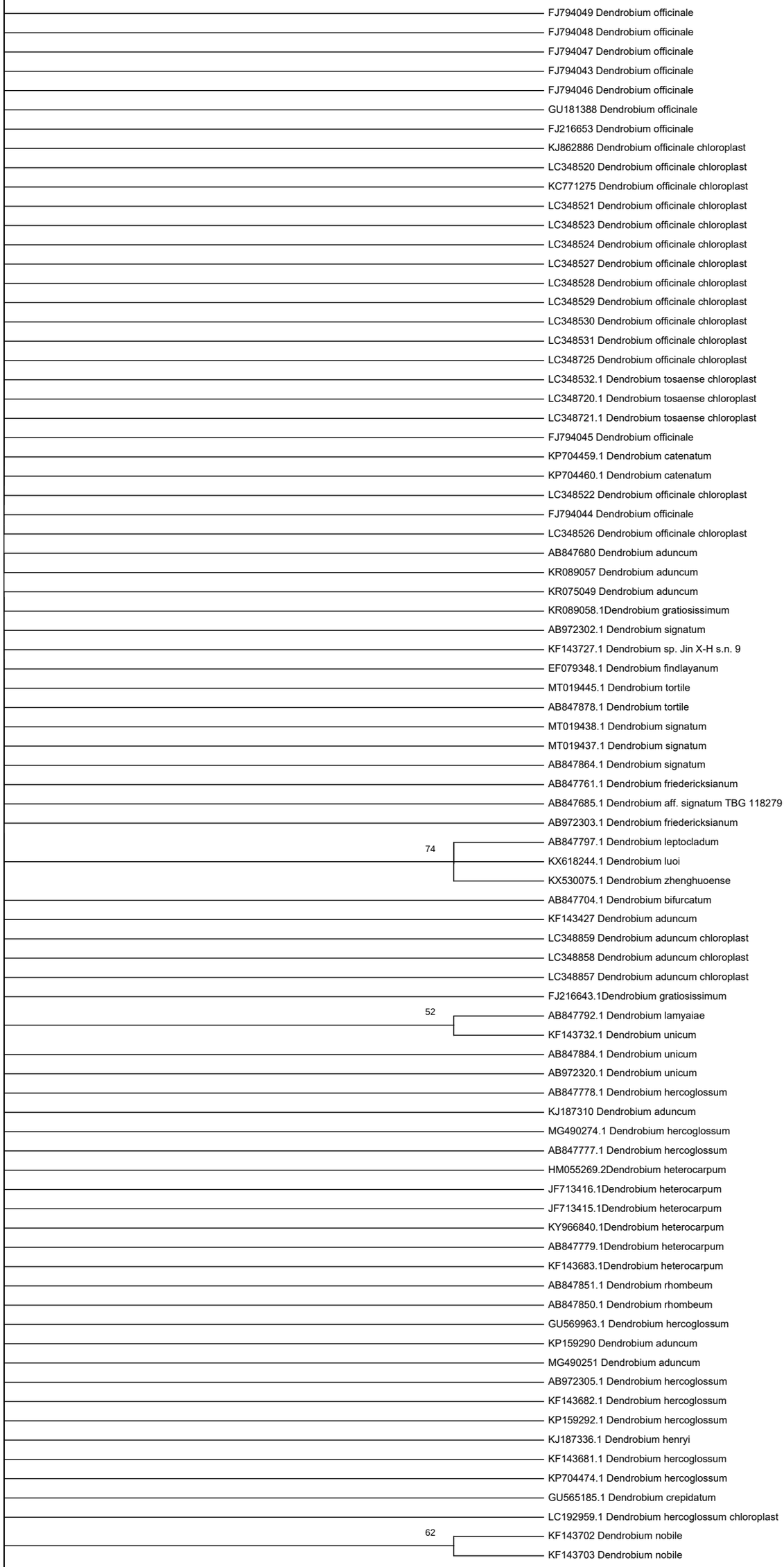
FJ794049 Dendrobium officinale
FJ794048 Dendrobium officinale
FJ794047 Dendrobium officinale
FJ794043 Dendrobium officinale
FJ794046 Dendrobium officinale
GU181388 Dendrobium officinale
FJ216653 Dendrobium officinale
KJ862886 Dendrobium officinale chloroplast
LC348520 Dendrobium officinale chloroplast
KC771275 Dendrobium officinale chloroplast
LC348521 Dendrobium officinale chloroplast
LC348523 Dendrobium officinale chloroplast
LC348524 Dendrobium officinale chloroplast
LC348527 Dendrobium officinale chloroplast
LC348528 Dendrobium officinale chloroplast
LC348529 Dendrobium officinale chloroplast
LC348530 Dendrobium officinale chloroplast
LC348531 Dendrobium officinale chloroplast
LC348725 Dendrobium officinale chloroplast
LC348532.1 Dendrobium tosaense chloroplast
LC348720.1 Dendrobium tosaense chloroplast
LC348721.1 Dendrobium tosaense chloroplast
FJ794045 Dendrobium officinale
KP704459.1 Dendrobium catenatum
KP704460.1 Dendrobium catenatum
LC348522 Dendrobium officinale chloroplast
FJ794044 Dendrobium officinale
LC348526 Dendrobium officinale chloroplast
AB847680 Dendrobium aduncum
KR089057 Dendrobium aduncum
KR075049 Dendrobium aduncum
KR089058.1Dendrobium gratiosissimum
AB972302.1 Dendrobium signatum
KF143727.1 Dendrobium sp. Jin X-H s.n. 9
EF079348.1 Dendrobium findlayanum
MT019445.1 Dendrobium tortile
AB847878.1 Dendrobium tortile
MT019438.1 Dendrobium signatum
MT019437.1 Dendrobium signatum
AB847864.1 Dendrobium signatum
AB847761.1 Dendrobium friedericksianum
AB847685.1 Dendrobium aff. signatum TBG 118279
AB972303.1 Dendrobium friedericksianum
74
AB847797.1 Dendrobium leptocladum
KX618244.1 Dendrobium luoi
KX530075.1 Dendrobium zhenghuoense
AB847704.1 Dendrobium bifurcatum
KF143427 Dendrobium aduncum
LC348859 Dendrobium aduncum chloroplast
LC348858 Dendrobium aduncum chloroplast
LC348857 Dendrobium aduncum chloroplast
FJ216643.1Dendrobium gratiosissimum
52
AB847792.1 Dendrobium lamyaiae
KF143732.1 Dendrobium unicum
AB847884.1 Dendrobium unicum
AB972320.1 Dendrobium unicum
AB847778.1 Dendrobium hercoglossum
KJ187310 Dendrobium aduncum
MG490274.1 Dendrobium hercoglossum
AB847777.1 Dendrobium hercoglossum
HM055269.2Dendrobium heterocarpum
JF713416.1Dendrobium heterocarpum
JF713415.1Dendrobium heterocarpum
KY966840.1Dendrobium heterocarpum
AB847779.1Dendrobium heterocarpum
KF143683.1Dendrobium heterocarpum
AB847851.1 Dendrobium rhombeum
AB847850.1 Dendrobium rhombeum
GU569963.1 Dendrobium hercoglossum
KP159290 Dendrobium aduncum
MG490251 Dendrobium aduncum
AB972305.1 Dendrobium hercoglossum
KF143682.1 Dendrobium hercoglossum
KP159292.1 Dendrobium hercoglossum
KJ187336.1 Dendrobium henryi
KF143681.1 Dendrobium hercoglossum
KP704474.1 Dendrobium hercoglossum
GU565185.1 Dendrobium crepidatum
LC192959.1 Dendrobium hercoglossum chloroplast
62
KF143702 Dendrobium nobile
KF143703 Dendrobium nobile

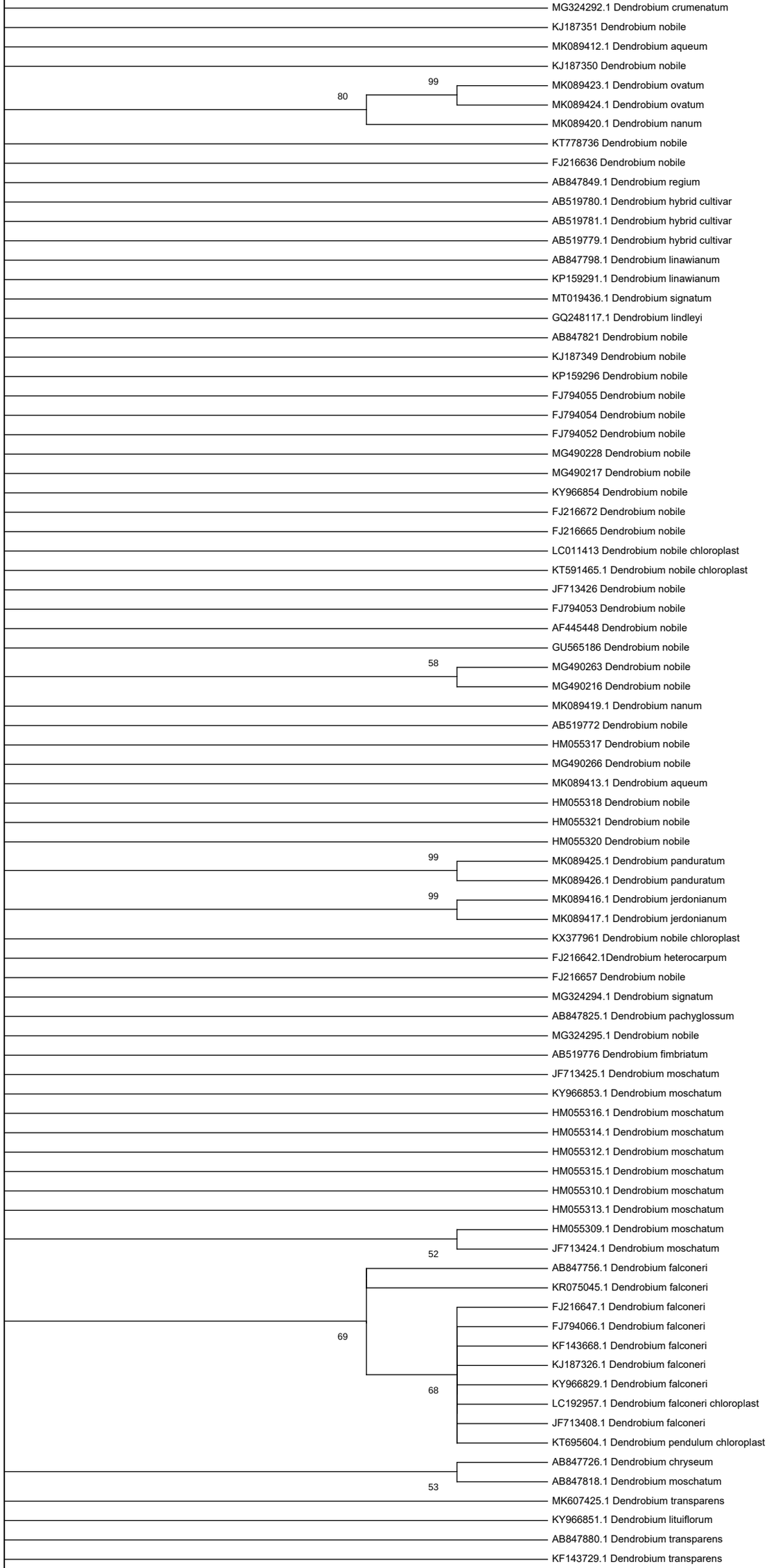
MG324292.1 Dendrobium crumenatum
KJ187351 Dendrobium nobile
MK089412.1 Dendrobium aqueum
KJ187350 Dendrobium nobile
99
MK089423.1 Dendrobium ovatum
80
MK089424.1 Dendrobium ovatum
MK089420.1 Dendrobium nanum
KT778736 Dendrobium nobile
FJ216636 Dendrobium nobile
AB847849.1 Dendrobium regium
AB519780.1 Dendrobium hybrid cultivar
AB519781.1 Dendrobium hybrid cultivar
AB519779.1 Dendrobium hybrid cultivar
AB847798.1 Dendrobium linawianum
KP159291.1 Dendrobium linawianum
MT019436.1 Dendrobium signatum
GQ248117.1 Dendrobium lindleyi
AB847821 Dendrobium nobile
KJ187349 Dendrobium nobile
KP159296 Dendrobium nobile
FJ794055 Dendrobium nobile
FJ794054 Dendrobium nobile
FJ794052 Dendrobium nobile
MG490228 Dendrobium nobile
MG490217 Dendrobium nobile
KY966854 Dendrobium nobile
FJ216672 Dendrobium nobile
FJ216665 Dendrobium nobile
LC011413 Dendrobium nobile chloroplast
KT591465.1 Dendrobium nobile chloroplast
JF713426 Dendrobium nobile
FJ794053 Dendrobium nobile
AF445448 Dendrobium nobile
GU565186 Dendrobium nobile
58
MG490263 Dendrobium nobile
MG490216 Dendrobium nobile
MK089419.1 Dendrobium nanum
AB519772 Dendrobium nobile
HM055317 Dendrobium nobile
MG490266 Dendrobium nobile
MK089413.1 Dendrobium aqueum
HM055318 Dendrobium nobile
HM055321 Dendrobium nobile
HM055320 Dendrobium nobile
99
MK089425.1 Dendrobium panduratum
MK089426.1 Dendrobium panduratum
99
MK089416.1 Dendrobium jerdonianum
MK089417.1 Dendrobium jerdonianum
KX377961 Dendrobium nobile chloroplast
FJ216642.1Dendrobium heterocarpum
FJ216657 Dendrobium nobile
MG324294.1 Dendrobium signatum
AB847825.1 Dendrobium pachyglossum
MG324295.1 Dendrobium nobile
AB519776 Dendrobium fimbriatum
JF713425.1 Dendrobium moschatum
KY966853.1 Dendrobium moschatum
HM055316.1 Dendrobium moschatum
HM055314.1 Dendrobium moschatum
HM055312.1 Dendrobium moschatum
HM055315.1 Dendrobium moschatum
HM055310.1 Dendrobium moschatum
HM055313.1 Dendrobium moschatum
HM055309.1 Dendrobium moschatum
JF713424.1 Dendrobium moschatum
52
AB847756.1 Dendrobium falconeri
KR075045.1 Dendrobium falconeri
FJ216647.1 Dendrobium falconeri
FJ794066.1 Dendrobium falconeri
69
KF143668.1 Dendrobium falconeri
KJ187326.1 Dendrobium falconeri
KY966829.1 Dendrobium falconeri
68
LC192957.1 Dendrobium falconeri chloroplast
JF713408.1 Dendrobium falconeri
KT695604.1 Dendrobium pendulum chloroplast
AB847726.1 Dendrobium chryseum
AB847818.1 Dendrobium moschatum
53
MK607425.1 Dendrobium transparens
KY966851.1 Dendrobium lituiflorum
AB847880.1 Dendrobium transparens
KF143729.1 Dendrobium transparens

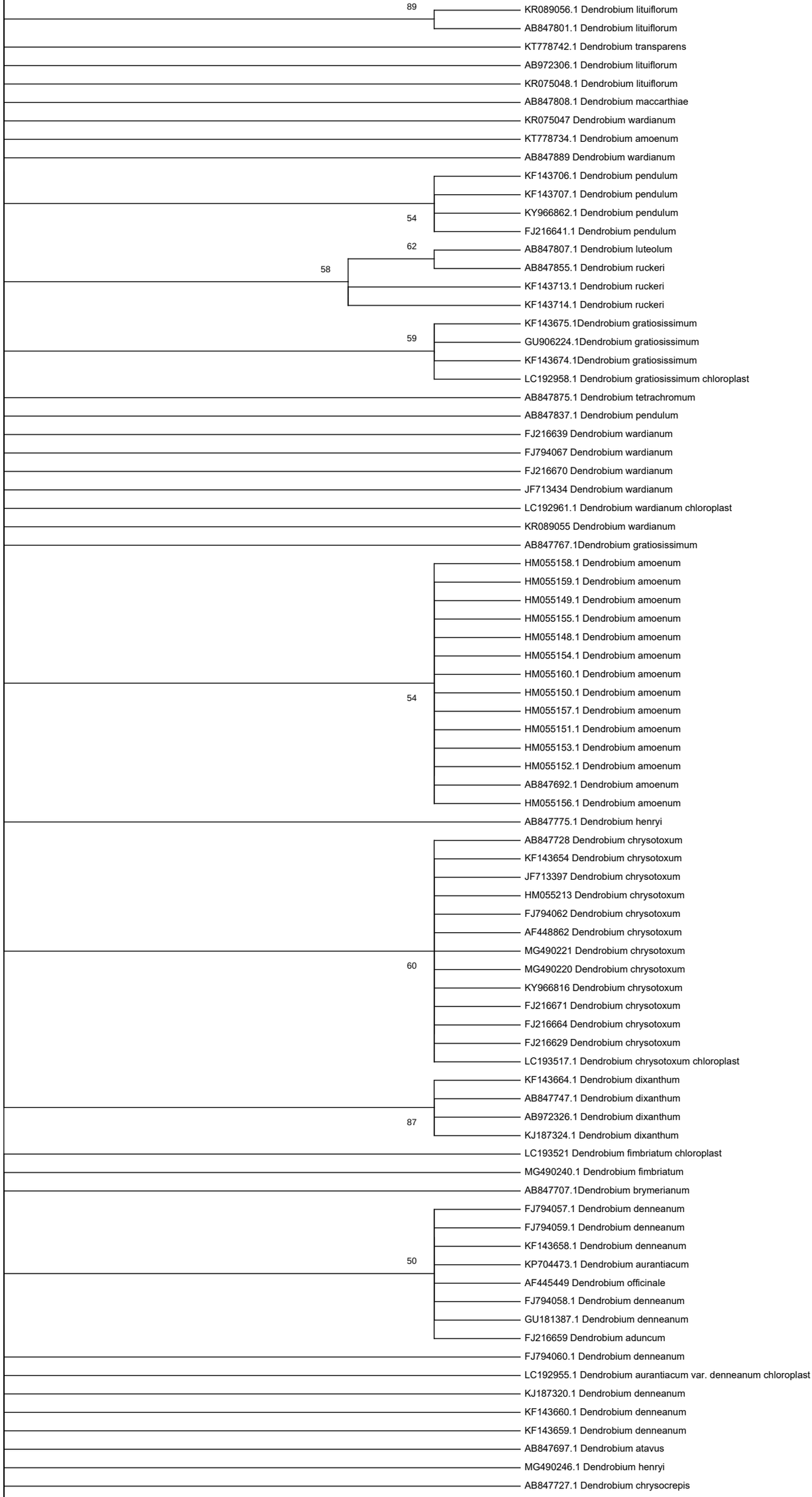
89
KR089056.1 Dendrobium lituiflorum
AB847801.1 Dendrobium lituiflorum
KT778742.1 Dendrobium transparens
AB972306.1 Dendrobium lituiflorum
KR075048.1 Dendrobium lituiflorum
AB847808.1 Dendrobium maccarthiae
KR075047 Dendrobium wardianum
KT778734.1 Dendrobium amoenum
AB847889 Dendrobium wardianum
KF143706.1 Dendrobium pendulum
KF143707.1 Dendrobium pendulum
54
KY966862.1 Dendrobium pendulum
FJ216641.1 Dendrobium pendulum
62
AB847807.1 Dendrobium luteolum
58
AB847855.1 Dendrobium ruckeri
KF143713.1 Dendrobium ruckeri
KF143714.1 Dendrobium ruckeri
KF143675.1Dendrobium gratiosissimum
59
GU906224.1Dendrobium gratiosissimum
KF143674.1Dendrobium gratiosissimum
LC192958.1 Dendrobium gratiosissimum chloroplast
AB847875.1 Dendrobium tetrachromum
AB847837.1 Dendrobium pendulum
FJ216639 Dendrobium wardianum
FJ794067 Dendrobium wardianum
FJ216670 Dendrobium wardianum
JF713434 Dendrobium wardianum
LC192961.1 Dendrobium wardianum chloroplast
KR089055 Dendrobium wardianum
AB847767.1Dendrobium gratiosissimum
HM055158.1 Dendrobium amoenum
HM055159.1 Dendrobium amoenum
HM055149.1 Dendrobium amoenum
HM055155.1 Dendrobium amoenum
HM055148.1 Dendrobium amoenum
HM055154.1 Dendrobium amoenum
HM055160.1 Dendrobium amoenum
54
HM055150.1 Dendrobium amoenum
HM055157.1 Dendrobium amoenum
HM055151.1 Dendrobium amoenum
HM055153.1 Dendrobium amoenum
HM055152.1 Dendrobium amoenum
AB847692.1 Dendrobium amoenum
HM055156.1 Dendrobium amoenum
AB847775.1 Dendrobium henryi
AB847728 Dendrobium chrysotoxum
KF143654 Dendrobium chrysotoxum
JF713397 Dendrobium chrysotoxum
HM055213 Dendrobium chrysotoxum
FJ794062 Dendrobium chrysotoxum
AF448862 Dendrobium chrysotoxum
MG490221 Dendrobium chrysotoxum
60
MG490220 Dendrobium chrysotoxum
KY966816 Dendrobium chrysotoxum
FJ216671 Dendrobium chrysotoxum
FJ216664 Dendrobium chrysotoxum
FJ216629 Dendrobium chrysotoxum
LC193517.1 Dendrobium chrysotoxum chloroplast
KF143664.1 Dendrobium dixanthum
AB847747.1 Dendrobium dixanthum
87
AB972326.1 Dendrobium dixanthum
KJ187324.1 Dendrobium dixanthum
LC193521 Dendrobium fimbriatum chloroplast
MG490240.1 Dendrobium fimbriatum
AB847707.1Dendrobium brymerianum
FJ794057.1 Dendrobium denneanum
FJ794059.1 Dendrobium denneanum
KF143658.1 Dendrobium denneanum
50
KP704473.1 Dendrobium aurantiacum
AF445449 Dendrobium officinale
FJ794058.1 Dendrobium denneanum
GU181387.1 Dendrobium denneanum
FJ216659 Dendrobium aduncum
FJ794060.1 Dendrobium denneanum
LC192955.1 Dendrobium aurantiacum var. denneanum chloroplast
KJ187320.1 Dendrobium denneanum
KF143660.1 Dendrobium denneanum
KF143659.1 Dendrobium denneanum
AB847697.1 Dendrobium atavus
MG490246.1 Dendrobium henryi
AB847727.1 Dendrobium chrysocrepis

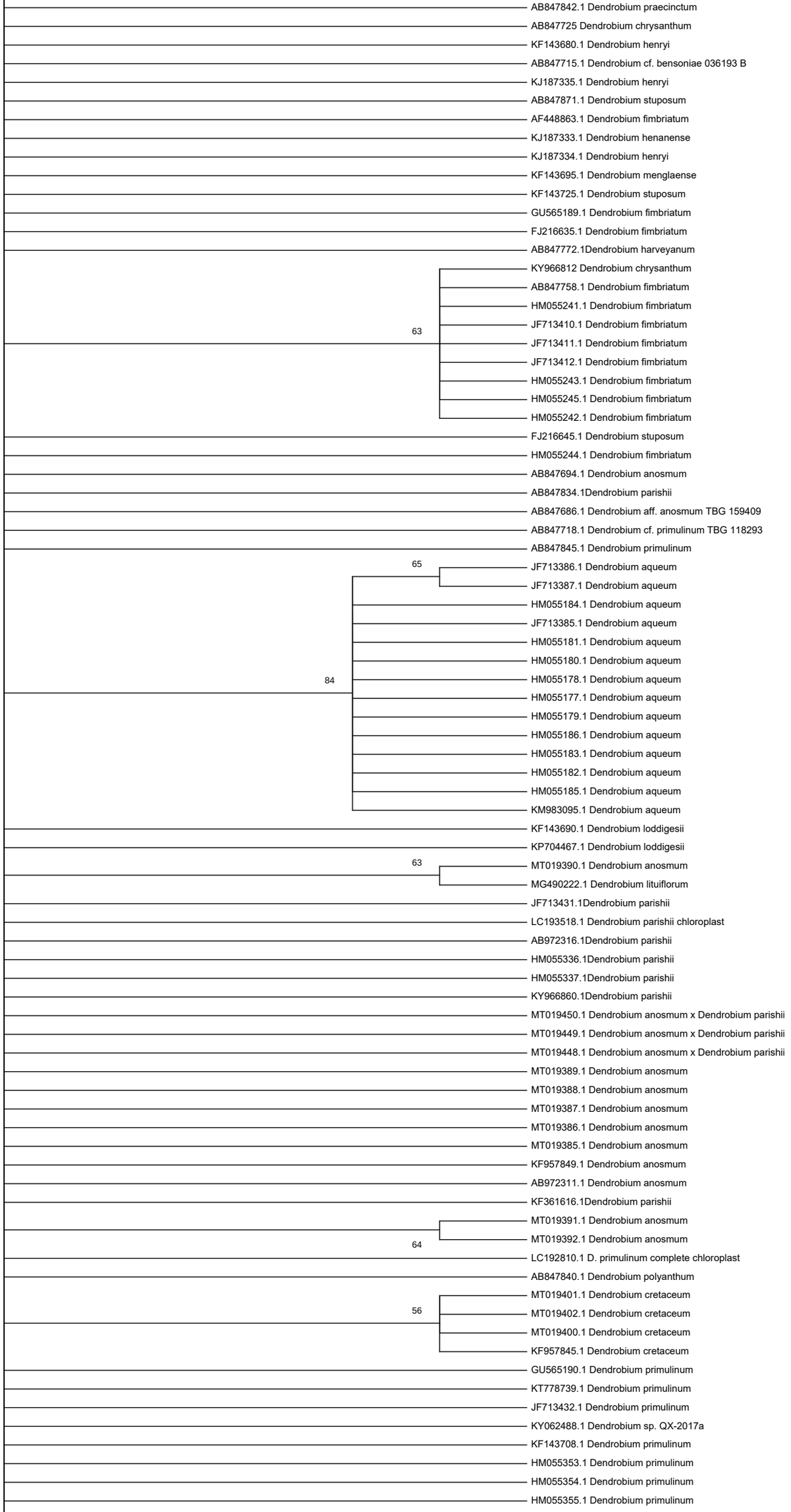
AB847842.1 Dendrobium praecinctum
AB847725 Dendrobium chrysanthum
KF143680.1 Dendrobium henryi
AB847715.1 Dendrobium cf. bensoniae 036193 B
KJ187335.1 Dendrobium henryi
AB847871.1 Dendrobium stuposum
AF448863.1 Dendrobium fimbriatum
KJ187333.1 Dendrobium henanense
KJ187334.1 Dendrobium henryi
KF143695.1 Dendrobium menglaense
KF143725.1 Dendrobium stuposum
GU565189.1 Dendrobium fimbriatum
FJ216635.1 Dendrobium fimbriatum
AB847772.1Dendrobium harveyanum
KY966812 Dendrobium chrysanthum
AB847758.1 Dendrobium fimbriatum
HM055241.1 Dendrobium fimbriatum
JF713410.1 Dendrobium fimbriatum
63
JF713411.1 Dendrobium fimbriatum
JF713412.1 Dendrobium fimbriatum
HM055243.1 Dendrobium fimbriatum
HM055245.1 Dendrobium fimbriatum
HM055242.1 Dendrobium fimbriatum
FJ216645.1 Dendrobium stuposum
HM055244.1 Dendrobium fimbriatum
AB847694.1 Dendrobium anosmum
AB847834.1Dendrobium parishii
AB847686.1 Dendrobium aff. anosmum TBG 159409
AB847718.1 Dendrobium cf. primulinum TBG 118293
AB847845.1 Dendrobium primulinum
65
JF713386.1 Dendrobium aqueum
JF713387.1 Dendrobium aqueum
HM055184.1 Dendrobium aqueum
JF713385.1 Dendrobium aqueum
HM055181.1 Dendrobium aqueum
HM055180.1 Dendrobium aqueum
84
HM055178.1 Dendrobium aqueum
HM055177.1 Dendrobium aqueum
HM055179.1 Dendrobium aqueum
HM055186.1 Dendrobium aqueum
HM055183.1 Dendrobium aqueum
HM055182.1 Dendrobium aqueum
HM055185.1 Dendrobium aqueum
KM983095.1 Dendrobium aqueum
KF143690.1 Dendrobium loddigesii
KP704467.1 Dendrobium loddigesii
63
MT019390.1 Dendrobium anosmum
MG490222.1 Dendrobium lituiflorum
JF713431.1Dendrobium parishii
LC193518.1 Dendrobium parishii chloroplast
AB972316.1Dendrobium parishii
HM055336.1Dendrobium parishii
HM055337.1Dendrobium parishii
KY966860.1Dendrobium parishii
MT019450.1 Dendrobium anosmum x Dendrobium parishii
MT019449.1 Dendrobium anosmum x Dendrobium parishii
MT019448.1 Dendrobium anosmum x Dendrobium parishii
MT019389.1 Dendrobium anosmum
MT019388.1 Dendrobium anosmum
MT019387.1 Dendrobium anosmum
MT019386.1 Dendrobium anosmum
MT019385.1 Dendrobium anosmum
KF957849.1 Dendrobium anosmum
AB972311.1 Dendrobium anosmum
KF361616.1Dendrobium parishii
MT019391.1 Dendrobium anosmum
MT019392.1 Dendrobium anosmum
64
LC192810.1 D. primulinum complete chloroplast
AB847840.1 Dendrobium polyanthum
MT019401.1 Dendrobium cretaceum
56
MT019402.1 Dendrobium cretaceum
MT019400.1 Dendrobium cretaceum
KF957845.1 Dendrobium cretaceum
GU565190.1 Dendrobium primulinum
KT778739.1 Dendrobium primulinum
JF713432.1 Dendrobium primulinum
KY062488.1 Dendrobium sp. QX-2017a
KF143708.1 Dendrobium primulinum
HM055353.1 Dendrobium primulinum
HM055354.1 Dendrobium primulinum
HM055355.1 Dendrobium primulinum

HM055357.1 Dendrobium primulinum
HM055359.1 Dendrobium primulinum
HM055352.1 Dendrobium primulinum
HM055358.1 Dendrobium primulinum
HM055351.1 Dendrobium primulinum
HM055349.1 Dendrobium primulinum
KP704471.1 Dendrobium primulinum
HM055350.1 Dendrobium primulinum
HM055356.1 Dendrobium primulinum
67
58
KT778735 Dendrobium aphyllum
GU565194.1 Dendrobium loddigesii
MG324293.1 Dendrobium loddigesii
KF143640 Dendrobium aphyllum
KP704469 Dendrobium aphyllum
58
KP159293.1 Dendrobium loddigesii
55
LC317044.1 Dendrobium loddigesii chloroplast
KF361617.1 Dendrobium loddigesii
LC086486.1 Dendrobium loddigesii
KF421848 Dendrobium aphyllum
AB847736 Dendrobium aphyllum
HM055281.1 Dendrobium macrostachyum
HM055275.1 Dendrobium macrostachyum
HM055299.1 Dendrobium macrostachyum
HM055290.1 Dendrobium macrostachyum
HM055287.1 Dendrobium macrostachyum
HM055297.1 Dendrobium macrostachyum
HM055298.1 Dendrobium macrostachyum
HM055291.1 Dendrobium macrostachyum
HM055286.1 Dendrobium macrostachyum
HM055294.1 Dendrobium macrostachyum
HM055295.1 Dendrobium macrostachyum
HM055277.1 Dendrobium macrostachyum
HM055292.1 Dendrobium macrostachyum
HM055285.1 Dendrobium macrostachyum
HM055278.1 Dendrobium macrostachyum
HM055300.1 Dendrobium macrostachyum
HM055282.1 Dendrobium macrostachyum
HM055276.1 Dendrobium macrostachyum
HM055289.1 Dendrobium macrostachyum
HM055283.1 Dendrobium macrostachyum
HM055288.1 Dendrobium macrostachyum
HM055280.1 Dendrobium macrostachyum
HM055162 Dendrobium aphyllum
HM055163 Dendrobium aphyllum
HM055165 Dendrobium aphyllum
HM055166 Dendrobium aphyllum
HM055167 Dendrobium aphyllum
HM055168 Dendrobium aphyllum
HM055169 Dendrobium aphyllum
HM055170 Dendrobium aphyllum
HM055171 Dendrobium aphyllum
HM055172 Dendrobium aphyllum
HM055173 Dendrobium aphyllum
HM055174 Dendrobium aphyllum
HM055175 Dendrobium aphyllum
HM055176 Dendrobium aphyllum
LC192953 Dendrobium aphyllum chloroplast
KF957842 Dendrobium devonianum
MG490223.1 Dendrobium lituiflorum
AB847803.1 Dendrobium loddigesii
KY966852.1 Dendrobium loddigesii
GU565188 Dendrobium aphyllum
HM055296.1 Dendrobium macrostachyum
HM055164 Dendrobium aphyllum
AB847810.1 Dendrobium macrostachyum
HM055279.1 Dendrobium macrostachyum
HM055293.1 Dendrobium macrostachyum
HM055210 Dendrobium chrysanthum
JF713393 Dendrobium chrysanthum
HM055212 Dendrobium chrysanthum
HM055207 Dendrobium chrysanthum
KP704470 Dendrobium chrysanthum
HM055211 Dendrobium chrysanthum
JF713396 Dendrobium chrysanthum
JF713391 Dendrobium chrysanthum
HM055209 Dendrobium chrysanthum
LC193514 Dendrobium chrysanthum chloroplast
MG490224 Dendrobium chrysanthum
KJ187313 Dendrobium chrysanthum
KF143653 Dendrobium chrysanthum
AB972304 Dendrobium chrysanthum

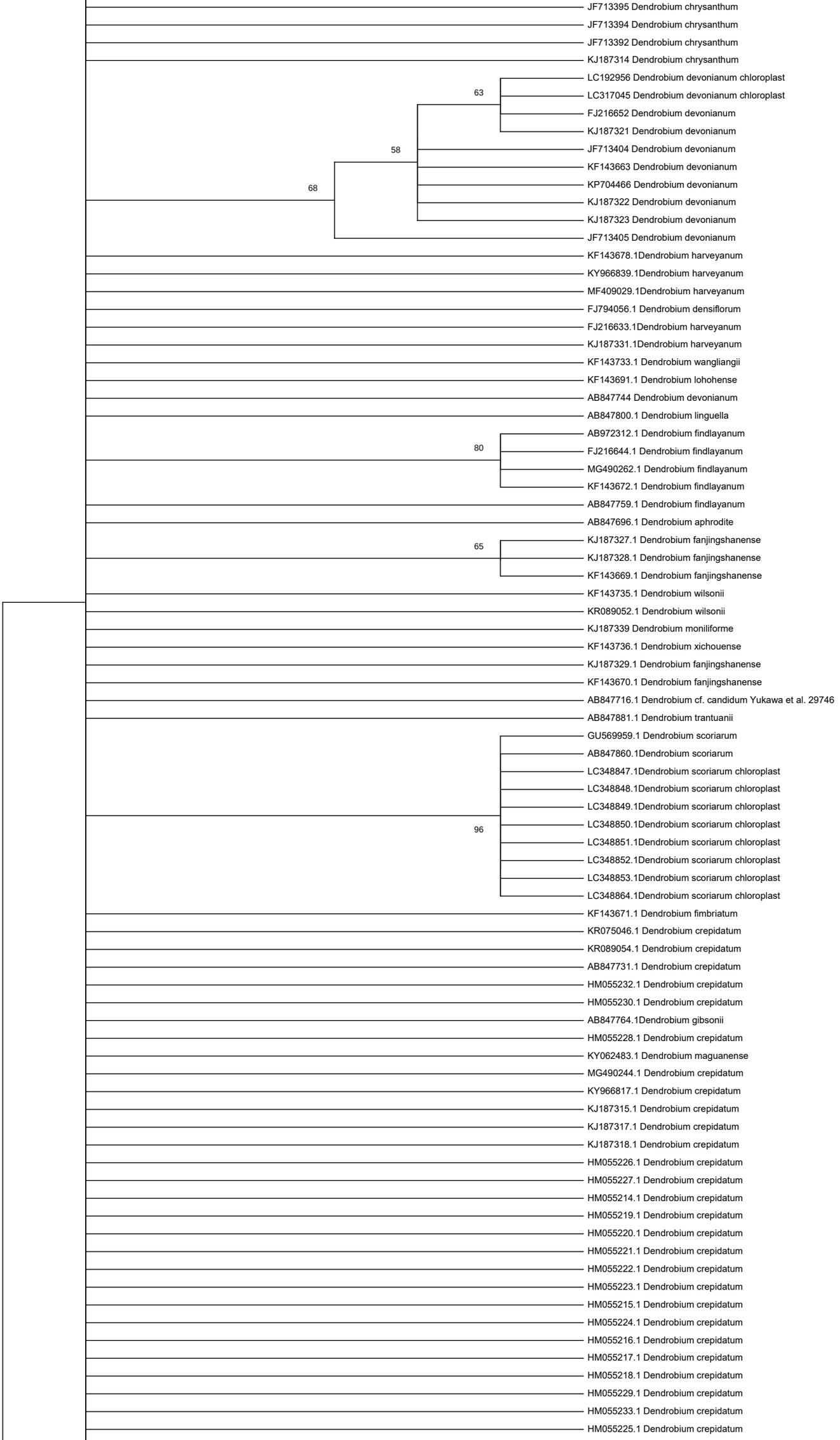
JF713395 Dendrobium chrysanthum
JF713394 Dendrobium chrysanthum
JF713392 Dendrobium chrysanthum
KJ187314 Dendrobium chrysanthum
LC192956 Dendrobium devonianum chloroplast
LC317045 Dendrobium devonianum chloroplast
FJ216652 Dendrobium devonianum
KJ187321 Dendrobium devonianum
JF713404 Dendrobium devonianum
KF143663 Dendrobium devonianum
KP704466 Dendrobium devonianum
KJ187322 Dendrobium devonianum
KJ187323 Dendrobium devonianum
JF713405 Dendrobium devonianum
63
58
68
KF143678.1Dendrobium harveyanum
KY966839.1Dendrobium harveyanum
MF409029.1Dendrobium harveyanum
FJ794056.1 Dendrobium densiflorum
FJ216633.1Dendrobium harveyanum
KJ187331.1Dendrobium harveyanum
KF143733.1 Dendrobium wangliangii
KF143691.1 Dendrobium lohohense
AB847744 Dendrobium devonianum
AB847800.1 Dendrobium linguella
AB972312.1 Dendrobium findlayanum
FJ216644.1 Dendrobium findlayanum
MG490262.1 Dendrobium findlayanum
KF143672.1 Dendrobium findlayanum
80
AB847759.1 Dendrobium findlayanum
AB847696.1 Dendrobium aphrodite
KJ187327.1 Dendrobium fanjingshanense
KJ187328.1 Dendrobium fanjingshanense
KF143669.1 Dendrobium fanjingshanense
65
KF143735.1 Dendrobium wilsonii
KR089052.1 Dendrobium wilsonii
KJ187339 Dendrobium moniliforme
KF143736.1 Dendrobium xichouense
KJ187329.1 Dendrobium fanjingshanense
KF143670.1 Dendrobium fanjingshanense
AB847716.1 Dendrobium cf. candidum Yukawa et al. 29746
AB847881.1 Dendrobium trantuanii
GU569959.1 Dendrobium scoriarum
AB847860.1Dendrobium scoriarum
LC348847.1Dendrobium scoriarum chloroplast
LC348848.1Dendrobium scoriarum chloroplast
LC348849.1Dendrobium scoriarum chloroplast
LC348850.1Dendrobium scoriarum chloroplast
LC348851.1Dendrobium scoriarum chloroplast
LC348852.1Dendrobium scoriarum chloroplast
LC348853.1Dendrobium scoriarum chloroplast
LC348864.1Dendrobium scoriarum chloroplast
96
KF143671.1 Dendrobium fimbriatum
KR075046.1 Dendrobium crepidatum
KR089054.1 Dendrobium crepidatum
AB847731.1 Dendrobium crepidatum
HM055232.1 Dendrobium crepidatum
HM055230.1 Dendrobium crepidatum
AB847764.1Dendrobium gibsonii
HM055228.1 Dendrobium crepidatum
KY062483.1 Dendrobium maguanense
MG490244.1 Dendrobium crepidatum
KY966817.1 Dendrobium crepidatum
KJ187315.1 Dendrobium crepidatum
KJ187317.1 Dendrobium crepidatum
KJ187318.1 Dendrobium crepidatum
HM055226.1 Dendrobium crepidatum
HM055227.1 Dendrobium crepidatum
HM055214.1 Dendrobium crepidatum
HM055219.1 Dendrobium crepidatum
HM055220.1 Dendrobium crepidatum
HM055221.1 Dendrobium crepidatum
HM055222.1 Dendrobium crepidatum
HM055223.1 Dendrobium crepidatum
HM055215.1 Dendrobium crepidatum
HM055224.1 Dendrobium crepidatum
HM055216.1 Dendrobium crepidatum
HM055217.1 Dendrobium crepidatum
HM055218.1 Dendrobium crepidatum
HM055229.1 Dendrobium crepidatum
HM055233.1 Dendrobium crepidatum
HM055225.1 Dendrobium crepidatum

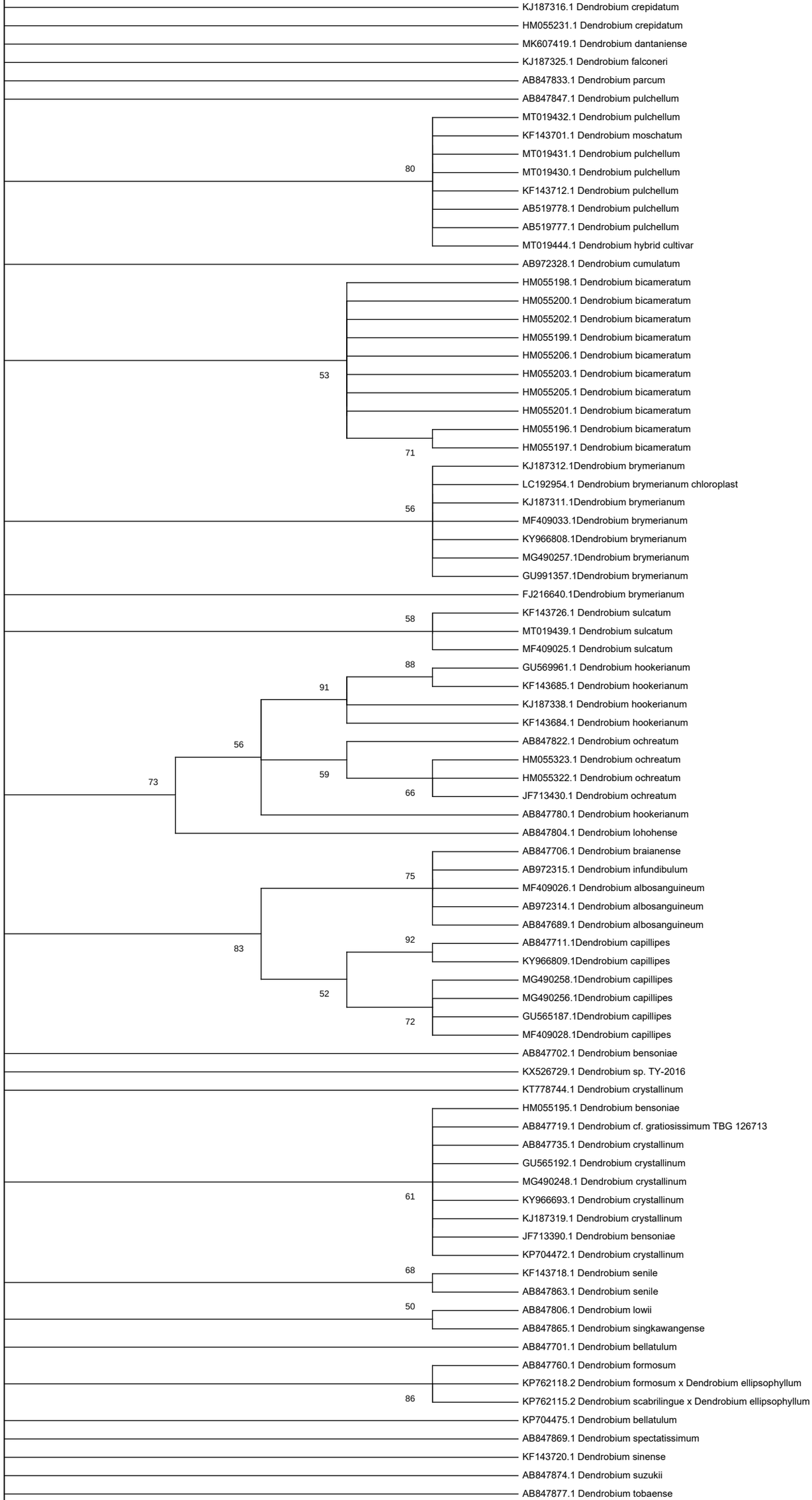
KJ187316.1 Dendrobium crepidatum
HM055231.1 Dendrobium crepidatum
MK607419.1 Dendrobium dantaniense
KJ187325.1 Dendrobium falconeri
AB847833.1 Dendrobium parcum
AB847847.1 Dendrobium pulchellum
MT019432.1 Dendrobium pulchellum
KF143701.1 Dendrobium moschatum
MT019431.1 Dendrobium pulchellum
80
MT019430.1 Dendrobium pulchellum
KF143712.1 Dendrobium pulchellum
AB519778.1 Dendrobium pulchellum
AB519777.1 Dendrobium pulchellum
MT019444.1 Dendrobium hybrid cultivar
AB972328.1 Dendrobium cumulatum
HM055198.1 Dendrobium bicameratum
HM055200.1 Dendrobium bicameratum
HM055202.1 Dendrobium bicameratum
HM055199.1 Dendrobium bicameratum
HM055206.1 Dendrobium bicameratum
53
HM055203.1 Dendrobium bicameratum
HM055205.1 Dendrobium bicameratum
HM055201.1 Dendrobium bicameratum
HM055196.1 Dendrobium bicameratum
HM055197.1 Dendrobium bicameratum
71
KJ187312.1Dendrobium brymerianum
LC192954.1 Dendrobium brymerianum chloroplast
KJ187311.1Dendrobium brymerianum
56
MF409033.1Dendrobium brymerianum
KY966808.1Dendrobium brymerianum
MG490257.1Dendrobium brymerianum
GU991357.1Dendrobium brymerianum
FJ216640.1Dendrobium brymerianum
KF143726.1 Dendrobium sulcatum
58
MT019439.1 Dendrobium sulcatum
MF409025.1 Dendrobium sulcatum
88
GU569961.1 Dendrobium hookerianum
91
KF143685.1 Dendrobium hookerianum
KJ187338.1 Dendrobium hookerianum
KF143684.1 Dendrobium hookerianum
56
AB847822.1 Dendrobium ochreatum
HM055323.1 Dendrobium ochreatum
59
73
HM055322.1 Dendrobium ochreatum
66
JF713430.1 Dendrobium ochreatum
AB847780.1 Dendrobium hookerianum
AB847804.1 Dendrobium lohohense
AB847706.1 Dendrobium braianense
AB972315.1 Dendrobium infundibulum
75
MF409026.1 Dendrobium albosanguineum
AB972314.1 Dendrobium albosanguineum
AB847689.1 Dendrobium albosanguineum
92
AB847711.1Dendrobium capillipes
83
KY966809.1Dendrobium capillipes
MG490258.1Dendrobium capillipes
52
MG490256.1Dendrobium capillipes
GU565187.1Dendrobium capillipes
72
MF409028.1Dendrobium capillipes
AB847702.1 Dendrobium bensoniae
KX526729.1 Dendrobium sp. TY-2016
KT778744.1 Dendrobium crystallinum
HM055195.1 Dendrobium bensoniae
AB847719.1 Dendrobium cf. gratiosissimum TBG 126713
AB847735.1 Dendrobium crystallinum
GU565192.1 Dendrobium crystallinum
MG490248.1 Dendrobium crystallinum
61
KY966693.1 Dendrobium crystallinum
KJ187319.1 Dendrobium crystallinum
JF713390.1 Dendrobium bensoniae
KP704472.1 Dendrobium crystallinum
68
KF143718.1 Dendrobium senile
AB847863.1 Dendrobium senile
50
AB847806.1 Dendrobium lowii
AB847865.1 Dendrobium singkawangense
AB847701.1 Dendrobium bellatulum
AB847760.1 Dendrobium formosum
KP762118.2 Dendrobium formosum x Dendrobium ellipsophyllum
86
KP762115.2 Dendrobium scabrilingue x Dendrobium ellipsophyllum
KP704475.1 Dendrobium bellatulum
AB847869.1 Dendrobium spectatissimum
KF143720.1 Dendrobium sinense
AB847874.1 Dendrobium suzukii
AB847877.1 Dendrobium tobaense

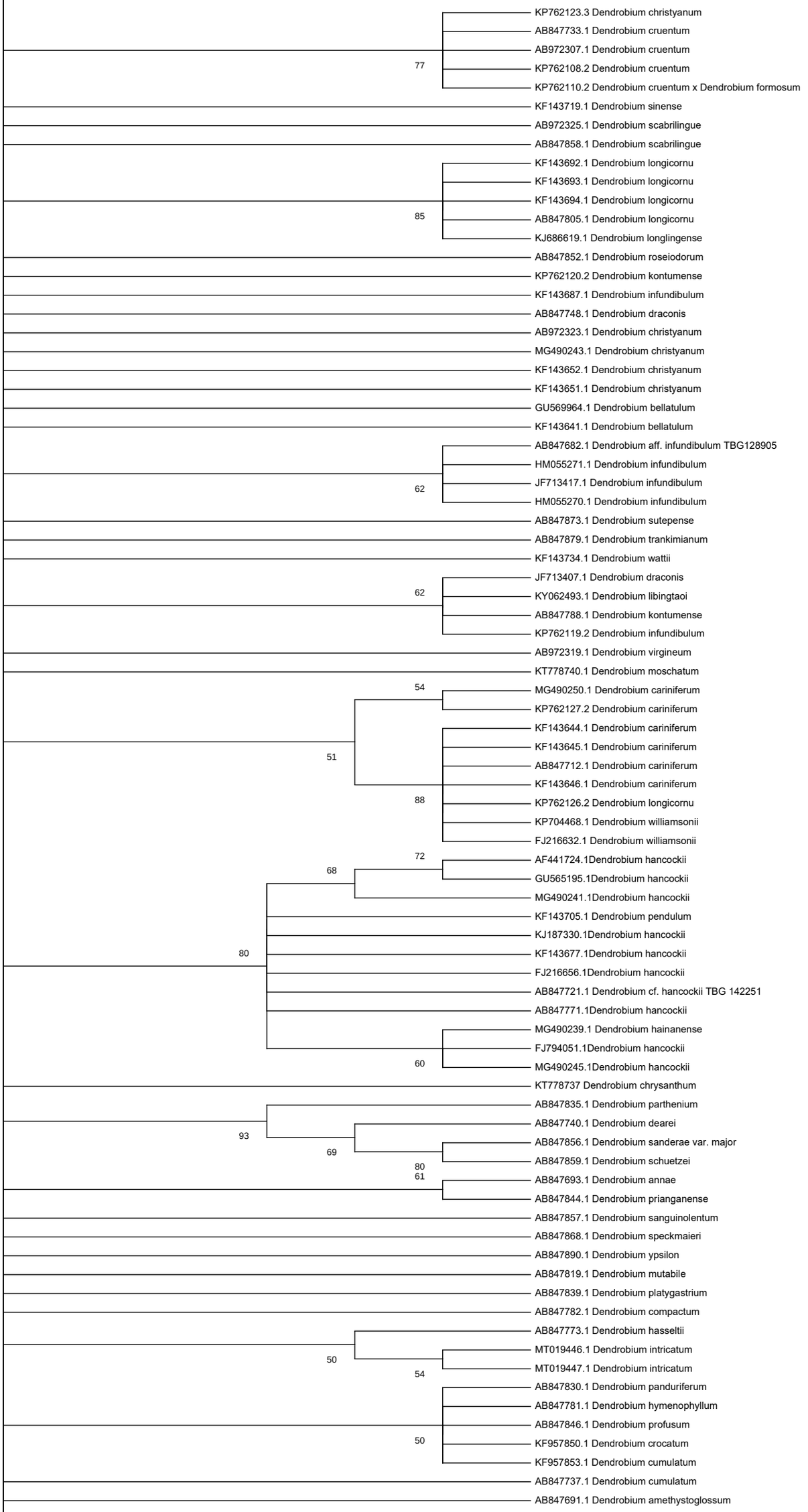
KP762123.3 Dendrobium christyanum
AB847733.1 Dendrobium cruentum
AB972307.1 Dendrobium cruentum
77
KP762108.2 Dendrobium cruentum
KP762110.2 Dendrobium cruentum x Dendrobium formosum
KF143719.1 Dendrobium sinense
AB972325.1 Dendrobium scabrilingue
AB847858.1 Dendrobium scabrilingue
KF143692.1 Dendrobium longicornu
KF143693.1 Dendrobium longicornu
KF143694.1 Dendrobium longicornu
85
AB847805.1 Dendrobium longicornu
KJ686619.1 Dendrobium longlingense
AB847852.1 Dendrobium roseiodorum
KP762120.2 Dendrobium kontumense
KF143687.1 Dendrobium infundibulum
AB847748.1 Dendrobium draconis
AB972323.1 Dendrobium christyanum
MG490243.1 Dendrobium christyanum
KF143652.1 Dendrobium christyanum
KF143651.1 Dendrobium christyanum
GU569964.1 Dendrobium bellatulum
KF143641.1 Dendrobium bellatulum
AB847682.1 Dendrobium aff. infundibulum TBG128905
HM055271.1 Dendrobium infundibulum
JF713417.1 Dendrobium infundibulum
62
HM055270.1 Dendrobium infundibulum
AB847873.1 Dendrobium sutepense
AB847879.1 Dendrobium trankimianum
KF143734.1 Dendrobium wattii
JF713407.1 Dendrobium draconis
62
KY062493.1 Dendrobium libingtaoi
AB847788.1 Dendrobium kontumense
KP762119.2 Dendrobium infundibulum
AB972319.1 Dendrobium virgineum
KT778740.1 Dendrobium moschatum
54
MG490250.1 Dendrobium cariniferum
KP762127.2 Dendrobium cariniferum
KF143644.1 Dendrobium cariniferum
KF143645.1 Dendrobium cariniferum
51
AB847712.1 Dendrobium cariniferum
KF143646.1 Dendrobium cariniferum
88
KP762126.2 Dendrobium longicornu
KP704468.1 Dendrobium williamsonii
FJ216632.1 Dendrobium williamsonii
72
AF441724.1Dendrobium hancockii
68
GU565195.1Dendrobium hancockii
MG490241.1Dendrobium hancockii
KF143705.1 Dendrobium pendulum
KJ187330.1Dendrobium hancockii
80
KF143677.1Dendrobium hancockii
FJ216656.1Dendrobium hancockii
AB847721.1 Dendrobium cf. hancockii TBG 142251
AB847771.1Dendrobium hancockii
MG490239.1 Dendrobium hainanense
FJ794051.1Dendrobium hancockii
60
MG490245.1Dendrobium hancockii
KT778737 Dendrobium chrysanthum
AB847835.1 Dendrobium parthenium
AB847740.1 Dendrobium dearei
93
AB847856.1 Dendrobium sanderae var. major
69
AB847859.1 Dendrobium schuetzei
80
61
AB847693.1 Dendrobium annae
AB847844.1 Dendrobium prianganense
AB847857.1 Dendrobium sanguinolentum
AB847868.1 Dendrobium speckmaieri
AB847890.1 Dendrobium ypsilon
AB847819.1 Dendrobium mutabile
AB847839.1 Dendrobium platygastrium
AB847782.1 Dendrobium compactum
AB847773.1 Dendrobium hasseltii
MT019446.1 Dendrobium intricatum
50
MT019447.1 Dendrobium intricatum
54
AB847830.1 Dendrobium panduriferum
AB847781.1 Dendrobium hymenophyllum
AB847846.1 Dendrobium profusum
50
KF957850.1 Dendrobium crocatum
KF957853.1 Dendrobium cumulatum
AB847737.1 Dendrobium cumulatum
AB847691.1 Dendrobium amethystoglossum

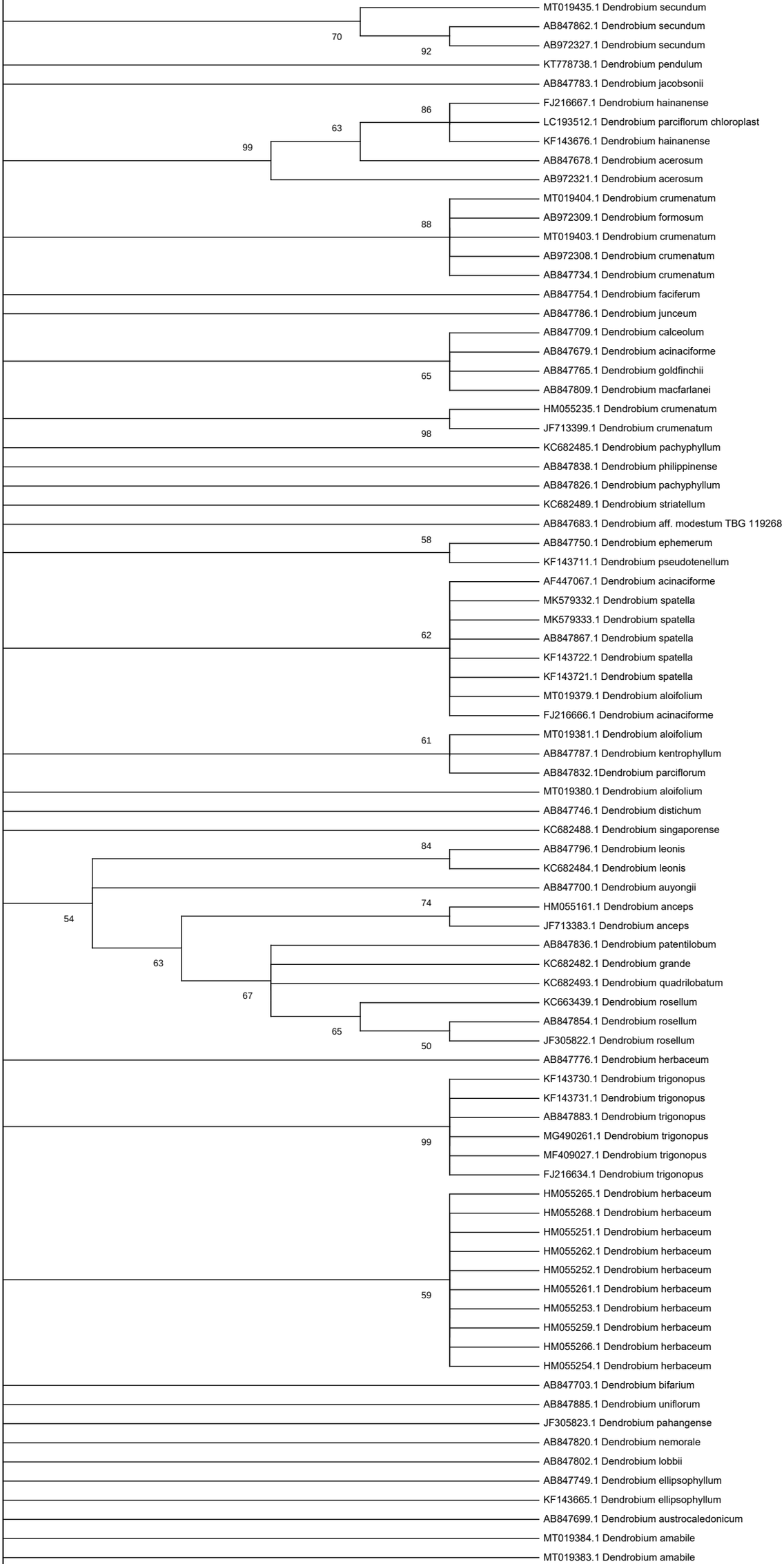
MT019435.1 Dendrobium secundum
AB847862.1 Dendrobium secundum
AB972327.1 Dendrobium secundum
KT778738.1 Dendrobium pendulum
AB847783.1 Dendrobium jacobsonii
FJ216667.1 Dendrobium hainanense
LC193512.1 Dendrobium parciflorum chloroplast
KF143676.1 Dendrobium hainanense
AB847678.1 Dendrobium acerosum
AB972321.1 Dendrobium acerosum
MT019404.1 Dendrobium crumenatum
AB972309.1 Dendrobium formosum
MT019403.1 Dendrobium crumenatum
AB972308.1 Dendrobium crumenatum
AB847734.1 Dendrobium crumenatum
AB847754.1 Dendrobium faciferum
AB847786.1 Dendrobium junceum
AB847709.1 Dendrobium calceolum
AB847679.1 Dendrobium acinaciforme
AB847765.1 Dendrobium goldfinchii
AB847809.1 Dendrobium macfarlanei
HM055235.1 Dendrobium crumenatum
JF713399.1 Dendrobium crumenatum
KC682485.1 Dendrobium pachyphyllum
AB847838.1 Dendrobium philippinense
AB847826.1 Dendrobium pachyphyllum
KC682489.1 Dendrobium striatellum
AB847683.1 Dendrobium aff. modestum TBG 119268
AB847750.1 Dendrobium ephemerum
KF143711.1 Dendrobium pseudotenellum
AF447067.1 Dendrobium acinaciforme
MK579332.1 Dendrobium spatella
MK579333.1 Dendrobium spatella
AB847867.1 Dendrobium spatella
KF143722.1 Dendrobium spatella
KF143721.1 Dendrobium spatella
MT019379.1 Dendrobium aloifolium
FJ216666.1 Dendrobium acinaciforme
MT019381.1 Dendrobium aloifolium
AB847787.1 Dendrobium kentrophyllum
AB847832.1Dendrobium parciflorum
MT019380.1 Dendrobium aloifolium
AB847746.1 Dendrobium distichum
KC682488.1 Dendrobium singaporense
AB847796.1 Dendrobium leonis
KC682484.1 Dendrobium leonis
AB847700.1 Dendrobium auyongii
HM055161.1 Dendrobium anceps
JF713383.1 Dendrobium anceps
AB847836.1 Dendrobium patentilobum
KC682482.1 Dendrobium grande
KC682493.1 Dendrobium quadrilobatum
KC663439.1 Dendrobium rosellum
AB847854.1 Dendrobium rosellum
JF305822.1 Dendrobium rosellum
AB847776.1 Dendrobium herbaceum
KF143730.1 Dendrobium trigonopus
KF143731.1 Dendrobium trigonopus
AB847883.1 Dendrobium trigonopus
MG490261.1 Dendrobium trigonopus
MF409027.1 Dendrobium trigonopus
FJ216634.1 Dendrobium trigonopus
HM055265.1 Dendrobium herbaceum
HM055268.1 Dendrobium herbaceum
HM055251.1 Dendrobium herbaceum
HM055262.1 Dendrobium herbaceum
HM055252.1 Dendrobium herbaceum
HM055261.1 Dendrobium herbaceum
HM055253.1 Dendrobium herbaceum
HM055259.1 Dendrobium herbaceum
HM055266.1 Dendrobium herbaceum
HM055254.1 Dendrobium herbaceum
AB847703.1 Dendrobium bifarium
AB847885.1 Dendrobium uniflorum
JF305823.1 Dendrobium pahangense
AB847820.1 Dendrobium nemorale
AB847802.1 Dendrobium lobbii
AB847749.1 Dendrobium ellipsophyllum
KF143665.1 Dendrobium ellipsophyllum
AB847699.1 Dendrobium austrocaledonicum
MT019384.1 Dendrobium amabile
MT019383.1 Dendrobium amabile
70
92
86
63
99
88
65
98
58
62
61
84
74
54
63
67
65
50
99
59

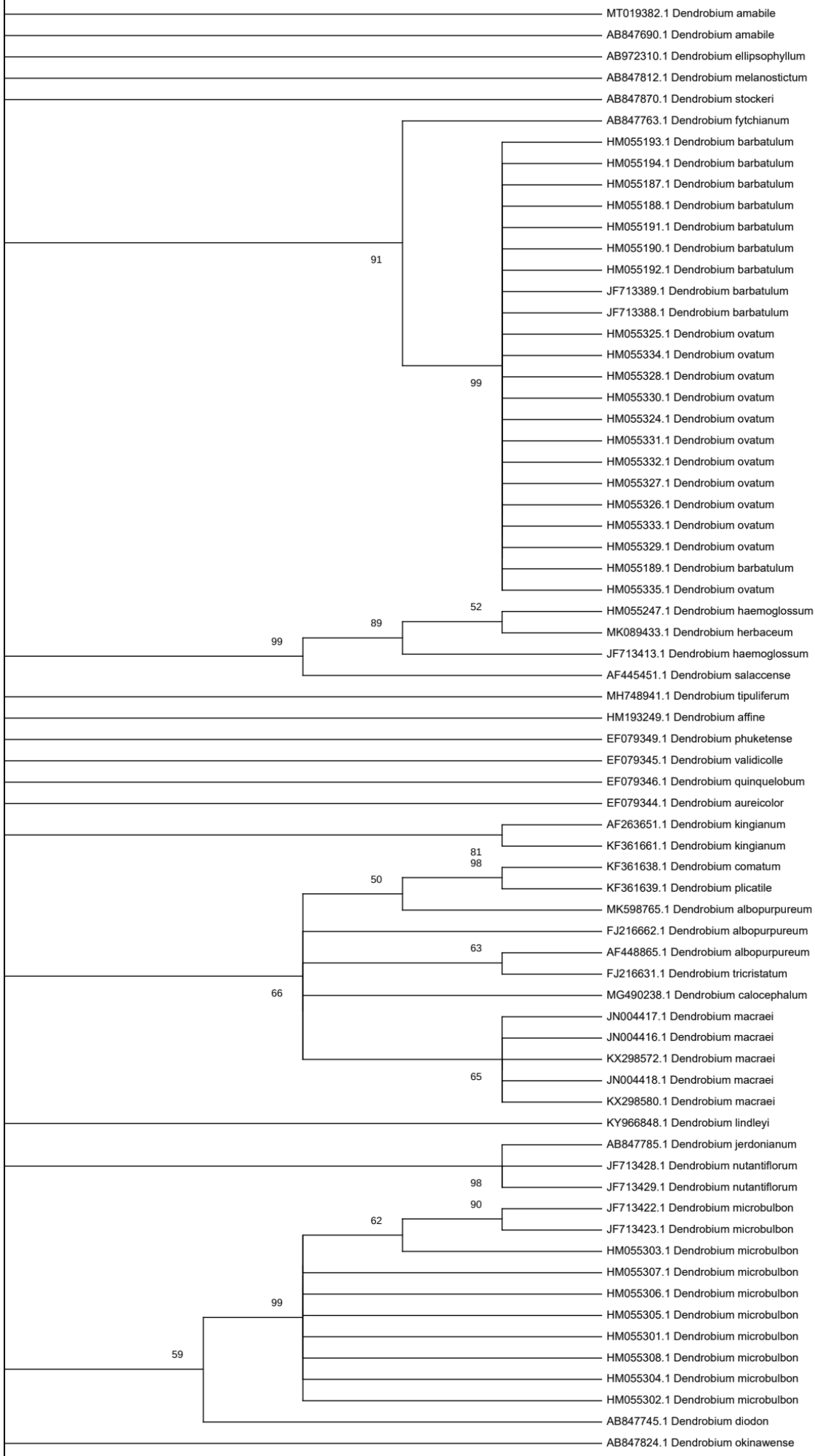
MT019382.1 Dendrobium amabile
AB847690.1 Dendrobium amabile
AB972310.1 Dendrobium ellipsophyllum
AB847812.1 Dendrobium melanostictum
AB847870.1 Dendrobium stockeri
AB847763.1 Dendrobium fytchianum
HM055193.1 Dendrobium barbatulum
HM055194.1 Dendrobium barbatulum
HM055187.1 Dendrobium barbatulum
HM055188.1 Dendrobium barbatulum
HM055191.1 Dendrobium barbatulum
HM055190.1 Dendrobium barbatulum
HM055192.1 Dendrobium barbatulum
JF713389.1 Dendrobium barbatulum
JF713388.1 Dendrobium barbatulum
HM055325.1 Dendrobium ovatum
HM055334.1 Dendrobium ovatum
HM055328.1 Dendrobium ovatum
HM055330.1 Dendrobium ovatum
HM055324.1 Dendrobium ovatum
HM055331.1 Dendrobium ovatum
HM055332.1 Dendrobium ovatum
HM055327.1 Dendrobium ovatum
HM055326.1 Dendrobium ovatum
HM055333.1 Dendrobium ovatum
HM055329.1 Dendrobium ovatum
HM055189.1 Dendrobium barbatulum
HM055335.1 Dendrobium ovatum
HM055247.1 Dendrobium haemoglossum
MK089433.1 Dendrobium herbaceum
JF713413.1 Dendrobium haemoglossum
AF445451.1 Dendrobium salaccense
MH748941.1 Dendrobium tipuliferum
HM193249.1 Dendrobium affine
EF079349.1 Dendrobium phuketense
EF079345.1 Dendrobium validicolle
EF079346.1 Dendrobium quinquelobum
EF079344.1 Dendrobium aureicolor
AF263651.1 Dendrobium kingianum
KF361661.1 Dendrobium kingianum
KF361638.1 Dendrobium comatum
KF361639.1 Dendrobium plicatile
MK598765.1 Dendrobium albopurpureum
FJ216662.1 Dendrobium albopurpureum
AF448865.1 Dendrobium albopurpureum
FJ216631.1 Dendrobium tricristatum
MG490238.1 Dendrobium calocephalum
JN004417.1 Dendrobium macraei
JN004416.1 Dendrobium macraei
KX298572.1 Dendrobium macraei
JN004418.1 Dendrobium macraei
KX298580.1 Dendrobium macraei
KY966848.1 Dendrobium lindleyi
AB847785.1 Dendrobium jerdonianum
JF713428.1 Dendrobium nutantiflorum
JF713429.1 Dendrobium nutantiflorum
JF713422.1 Dendrobium microbulbon
JF713423.1 Dendrobium microbulbon
HM055303.1 Dendrobium microbulbon
HM055307.1 Dendrobium microbulbon
HM055306.1 Dendrobium microbulbon
HM055305.1 Dendrobium microbulbon
HM055301.1 Dendrobium microbulbon
HM055308.1 Dendrobium microbulbon
HM055304.1 Dendrobium microbulbon
HM055302.1 Dendrobium microbulbon
AB847745.1 Dendrobium diodon
AB847824.1 Dendrobium okinawense
91
99
52
89
99
81
98
50
63
66
65
98
90
62
99
59

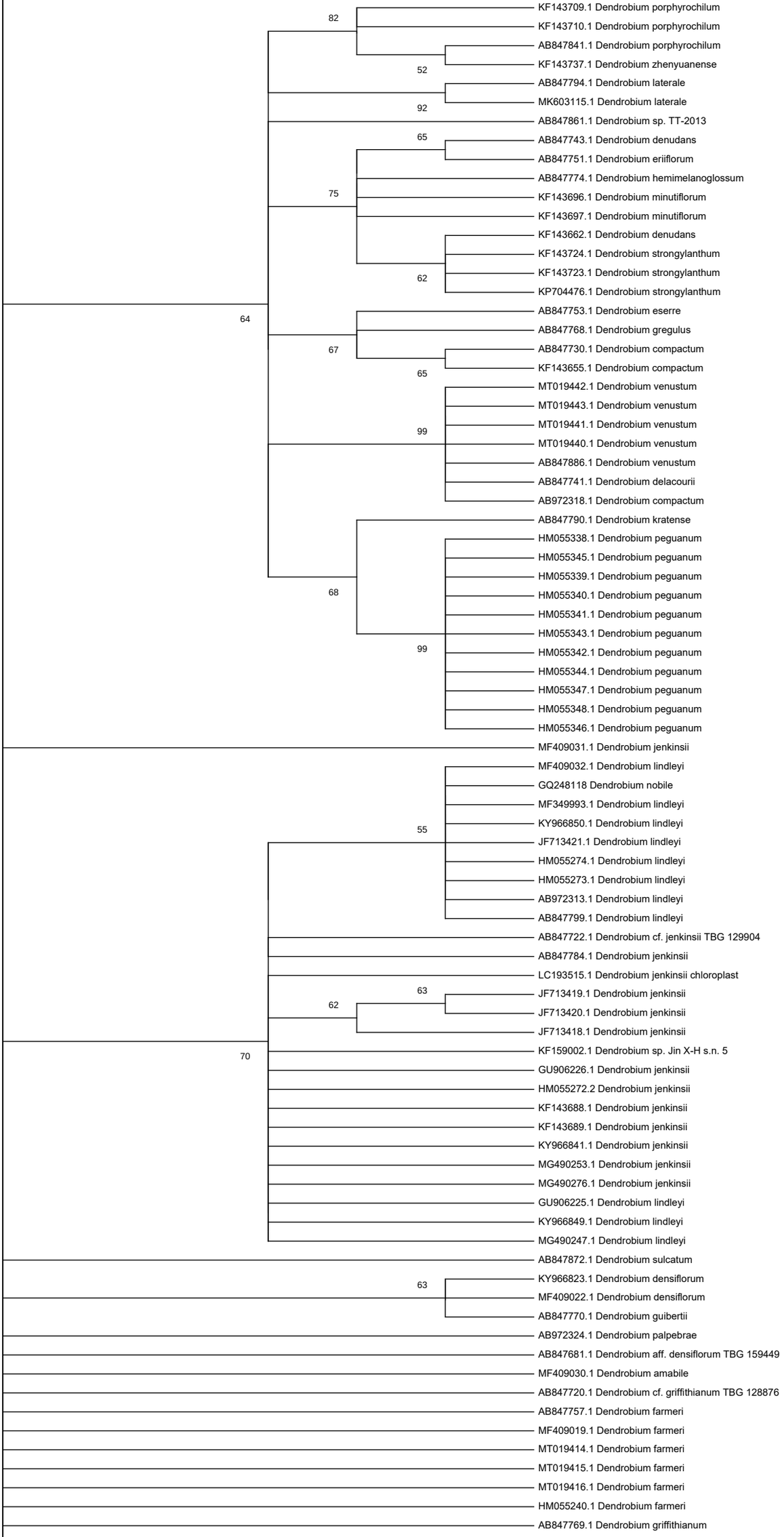
KF143709.1 Dendrobium porphyrochilum
KF143710.1 Dendrobium porphyrochilum
AB847841.1 Dendrobium porphyrochilum
KF143737.1 Dendrobium zhenyuanense
AB847794.1 Dendrobium laterale
MK603115.1 Dendrobium laterale
AB847861.1 Dendrobium sp. TT-2013
AB847743.1 Dendrobium denudans
AB847751.1 Dendrobium eriiflorum
AB847774.1 Dendrobium hemimelanoglossum
KF143696.1 Dendrobium minutiflorum
KF143697.1 Dendrobium minutiflorum
KF143662.1 Dendrobium denudans
KF143724.1 Dendrobium strongylanthum
KF143723.1 Dendrobium strongylanthum
KP704476.1 Dendrobium strongylanthum
AB847753.1 Dendrobium eserre
AB847768.1 Dendrobium gregulus
AB847730.1 Dendrobium compactum
KF143655.1 Dendrobium compactum
MT019442.1 Dendrobium venustum
MT019443.1 Dendrobium venustum
MT019441.1 Dendrobium venustum
MT019440.1 Dendrobium venustum
AB847886.1 Dendrobium venustum
AB847741.1 Dendrobium delacourii
AB972318.1 Dendrobium compactum
AB847790.1 Dendrobium kratense
HM055338.1 Dendrobium peguanum
HM055345.1 Dendrobium peguanum
HM055339.1 Dendrobium peguanum
HM055340.1 Dendrobium peguanum
HM055341.1 Dendrobium peguanum
HM055343.1 Dendrobium peguanum
HM055342.1 Dendrobium peguanum
HM055344.1 Dendrobium peguanum
HM055347.1 Dendrobium peguanum
HM055348.1 Dendrobium peguanum
HM055346.1 Dendrobium peguanum
MF409031.1 Dendrobium jenkinsii
MF409032.1 Dendrobium lindleyi
GQ248118 Dendrobium nobile
MF349993.1 Dendrobium lindleyi
KY966850.1 Dendrobium lindleyi
JF713421.1 Dendrobium lindleyi
HM055274.1 Dendrobium lindleyi
HM055273.1 Dendrobium lindleyi
AB972313.1 Dendrobium lindleyi
AB847799.1 Dendrobium lindleyi
AB847722.1 Dendrobium cf. jenkinsii TBG 129904
AB847784.1 Dendrobium jenkinsii
LC193515.1 Dendrobium jenkinsii chloroplast
JF713419.1 Dendrobium jenkinsii
JF713420.1 Dendrobium jenkinsii
JF713418.1 Dendrobium jenkinsii
KF159002.1 Dendrobium sp. Jin X-H s.n. 5
GU906226.1 Dendrobium jenkinsii
HM055272.2 Dendrobium jenkinsii
KF143688.1 Dendrobium jenkinsii
KF143689.1 Dendrobium jenkinsii
KY966841.1 Dendrobium jenkinsii
MG490253.1 Dendrobium jenkinsii
MG490276.1 Dendrobium jenkinsii
GU906225.1 Dendrobium lindleyi
KY966849.1 Dendrobium lindleyi
MG490247.1 Dendrobium lindleyi
AB847872.1 Dendrobium sulcatum
KY966823.1 Dendrobium densiflorum
MF409022.1 Dendrobium densiflorum
AB847770.1 Dendrobium guibertii
AB972324.1 Dendrobium palpebrae
AB847681.1 Dendrobium aff. densiflorum TBG 159449
MF409030.1 Dendrobium amabile
AB847720.1 Dendrobium cf. griffithianum TBG 128876
AB847757.1 Dendrobium farmeri
MF409019.1 Dendrobium farmeri
MT019414.1 Dendrobium farmeri
MT019415.1 Dendrobium farmeri
MT019416.1 Dendrobium farmeri
HM055240.1 Dendrobium farmeri
AB847769.1 Dendrobium griffithianum
82
52
92
65
75
62
64
67
65
99
68
99
55
63
62
70
63

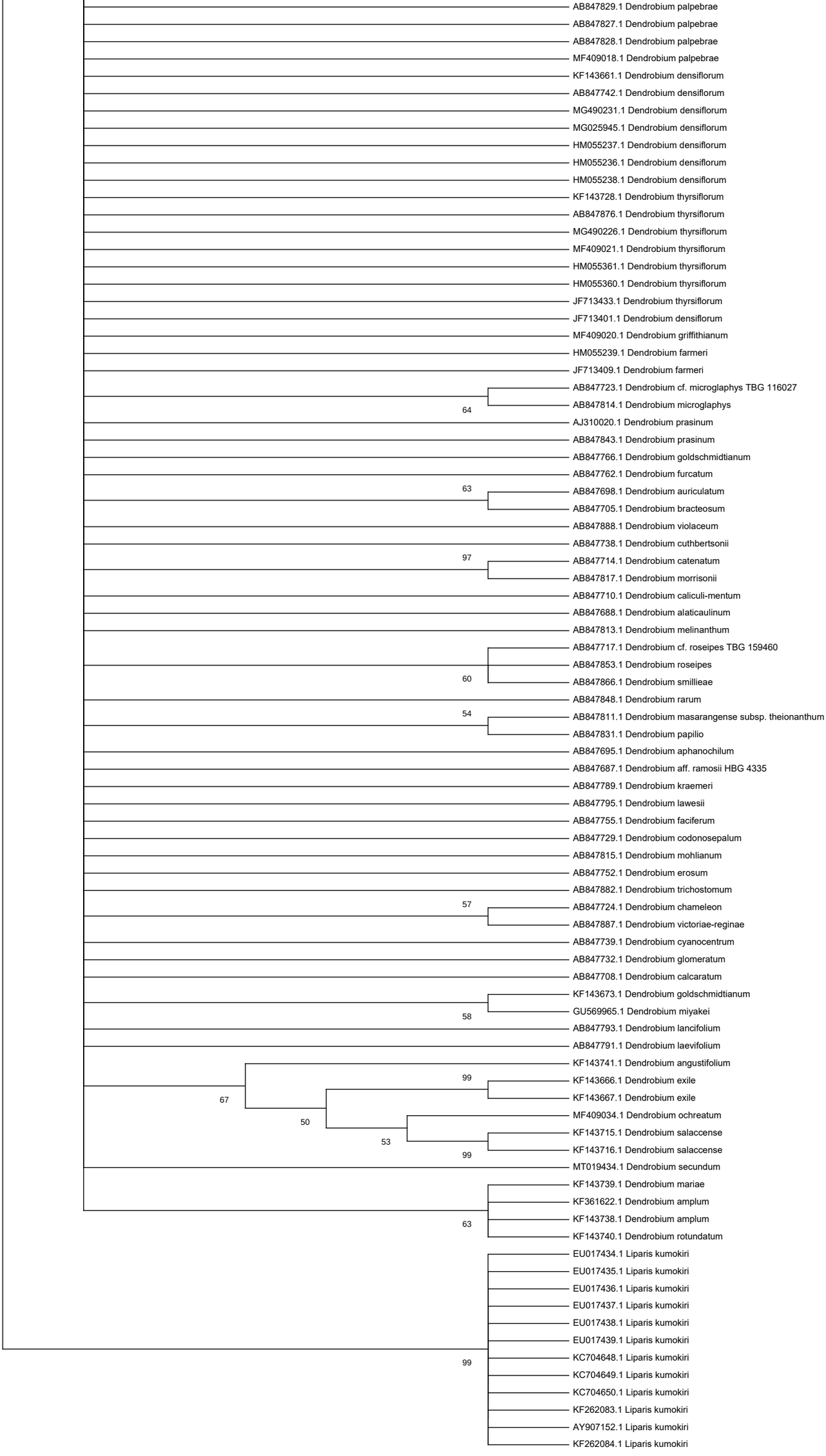
AB847829.1 Dendrobium palpebrae
AB847827.1 Dendrobium palpebrae
AB847828.1 Dendrobium palpebrae
MF409018.1 Dendrobium palpebrae
KF143661.1 Dendrobium densiflorum
AB847742.1 Dendrobium densiflorum
MG490231.1 Dendrobium densiflorum
MG025945.1 Dendrobium densiflorum
HM055237.1 Dendrobium densiflorum
HM055236.1 Dendrobium densiflorum
HM055238.1 Dendrobium densiflorum
KF143728.1 Dendrobium thyrsiflorum
AB847876.1 Dendrobium thyrsiflorum
MG490226.1 Dendrobium thyrsiflorum
MF409021.1 Dendrobium thyrsiflorum
HM055361.1 Dendrobium thyrsiflorum
HM055360.1 Dendrobium thyrsiflorum
JF713433.1 Dendrobium thyrsiflorum
JF713401.1 Dendrobium densiflorum
MF409020.1 Dendrobium griffithianum
HM055239.1 Dendrobium farmeri
JF713409.1 Dendrobium farmeri
AB847723.1 Dendrobium cf. microglaphys TBG 116027
AB847814.1 Dendrobium microglaphys
64
AJ310020.1 Dendrobium prasinum
AB847843.1 Dendrobium prasinum
AB847766.1 Dendrobium goldschmidtianum
AB847762.1 Dendrobium furcatum
63
AB847698.1 Dendrobium auriculatum
AB847705.1 Dendrobium bracteosum
AB847888.1 Dendrobium violaceum
AB847738.1 Dendrobium cuthbertsonii
97
AB847714.1 Dendrobium catenatum
AB847817.1 Dendrobium morrisonii
AB847710.1 Dendrobium caliculi-mentum
AB847688.1 Dendrobium alaticaulinum
AB847813.1 Dendrobium melinanthum
AB847717.1 Dendrobium cf. roseipes TBG 159460
AB847853.1 Dendrobium roseipes
60
AB847866.1 Dendrobium smillieae
AB847848.1 Dendrobium rarum
54
AB847811.1 Dendrobium masarangense subsp. theionanthum
AB847831.1 Dendrobium papilio
AB847695.1 Dendrobium aphanochilum
AB847687.1 Dendrobium aff. ramosii HBG 4335
AB847789.1 Dendrobium kraemeri
AB847795.1 Dendrobium lawesii
AB847755.1 Dendrobium faciferum
AB847729.1 Dendrobium codonosepalum
AB847815.1 Dendrobium mohlianum
AB847752.1 Dendrobium erosum
AB847882.1 Dendrobium trichostomum
57
AB847724.1 Dendrobium chameleon
AB847887.1 Dendrobium victoriae-reginae
AB847739.1 Dendrobium cyanocentrum
AB847732.1 Dendrobium glomeratum
AB847708.1 Dendrobium calcaratum
KF143673.1 Dendrobium goldschmidtianum
GU569965.1 Dendrobium miyakei
58
AB847793.1 Dendrobium lancifolium
AB847791.1 Dendrobium laevifolium
KF143741.1 Dendrobium angustifolium
99
KF143666.1 Dendrobium exile
KF143667.1 Dendrobium exile
67
MF409034.1 Dendrobium ochreatum
50
KF143715.1 Dendrobium salaccense
53
KF143716.1 Dendrobium salaccense
99
MT019434.1 Dendrobium secundum
KF143739.1 Dendrobium mariae
KF361622.1 Dendrobium amplum
KF143738.1 Dendrobium amplum
63
KF143740.1 Dendrobium rotundatum
EU017434.1 Liparis kumokiri
EU017435.1 Liparis kumokiri
EU017436.1 Liparis kumokiri
EU017437.1 Liparis kumokiri
EU017438.1 Liparis kumokiri
EU017439.1 Liparis kumokiri
KC704648.1 Liparis kumokiri
99
KC704649.1 Liparis kumokiri
KC704650.1 Liparis kumokiri
KF262083.1 Liparis kumokiri
AY907152.1 Liparis kumokiri
KF262084.1 Liparis kumokiri