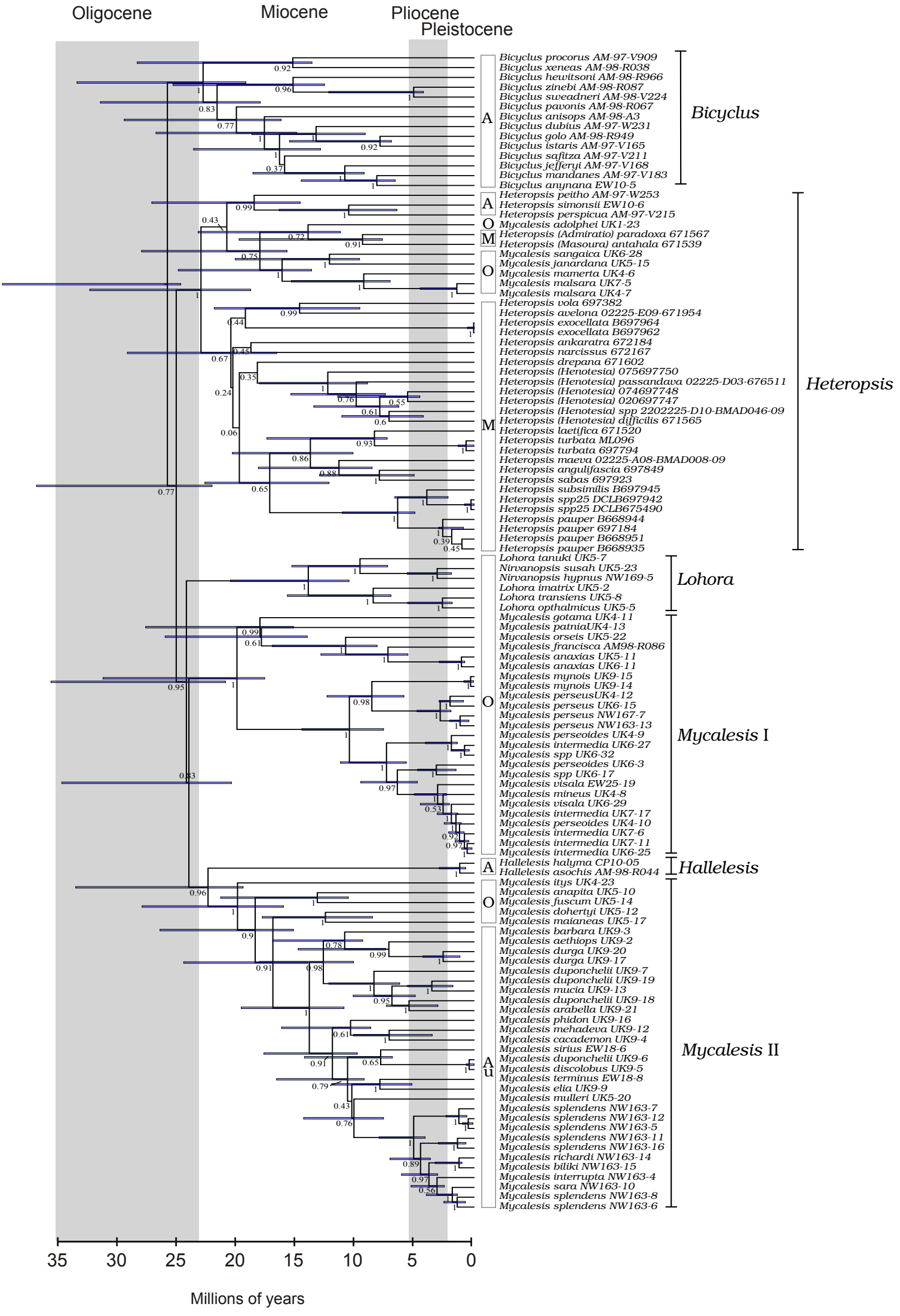
Oligocene
Miocene
Pliocene
Pleistocene
Bicyclus procorus AM-97-V909
Bicyclus xeneas AM-98-R038
Bicyclus hewitsoni AM-98-R966
Bicyclus zinebi AM-98-R087
Bicyclus sweadneri AM-98-V224
Bicyclus pavonis AM-98-R067
Bicyclus anisops AM-98-A3
Bicyclus dubius AM-97-W231
Bicyclus golo AM-98-R949
Bicyclus istaris AM-97-V165
Bicyclus safitza AM-97-V211
Bicyclus jefferyi AM-97-V168
Bicyclus mandanes AM-97-V183
Bicyclus anynana EW10-5
Bicyclus
Heteropsis peitho AM-97-W253
Heteropsis simonsii EW10-6
Heteropsis perspicua AM-97-V215
Mycalesis adolphei UK1-23
Heteropsis (Admiratio) paradoxa 671567
Heteropsis (Masoura) antahala 671539
Mycalesis sangaica UK6-28
Mycalesis janardana UK5-15
Mycalesis mamerta UK4-6
Mycalesis malsara UK7-5
Mycalesis malsara UK4-7
Heteropsis vola 697382
Heteropsis avelona 02225-E09-671954
Heteropsis exocellata B697964
Heteropsis exocellata B697962
Heteropsis ankaratra 672184
Heteropsis narcissus 672167
Heteropsis drepana 671602
Heteropsis (Henotesia) 075697750
Heteropsis (Henotesia) passandava 02225-D03-676511
Heteropsis (Henotesia) 074697748
Heteropsis (Henotesia) 020697747
Heteropsis (Henotesia) spp 2202225-D10-BMAD046-09
Heteropsis (Henotesia) difficilis 671565
Heteropsis laetifica 671520
Heteropsis turbata ML096
Heteropsis turbata 697794
Heteropsis maeva 02225-A08-BMAD008-09
Heteropsis angulifascia 697849
Heteropsis sabas 697923
Heteropsis subsimilis B697945
Heteropsis spp25 DCLB697942
Heteropsis spp25 DCLB675490
Heteropsis pauper B668944
Heteropsis pauper 697184
Heteropsis pauper B668951
Heteropsis pauper B668935
Heteropsis
Lohora tanuki UK5-7
Nirvanopsis susah UK5-23
Nirvanopsis hypnus NW169-5
Lohora imatrix UK5-2
Lohora transiens UK5-8
Lohora opthalmicus UK5-5
Lohora
Mycalesis gotama UK4-11
Mycalesis patniaUK4-13
Mycalesis orseis UK5-22
Mycalesis francisca AM98-R086
Mycalesis anaxias UK5-11
Mycalesis anaxias UK6-11
Mycalesis mynois UK9-15
Mycalesis mynois UK9-14
Mycalesis perseusUK4-12
Mycalesis perseus UK6-15
Mycalesis perseus NW167-7
Mycalesis perseus NW163-13
Mycalesis perseoides UK4-9
Mycalesis intermedia UK6-27
Mycalesis spp UK6-32
Mycalesis perseoides UK6-3
Mycalesis spp UK6-17
Mycalesis visala EW25-19
Mycalesis mineus UK4-8
Mycalesis visala UK6-29
Mycalesis intermedia UK7-17
Mycalesis perseoides UK4-10
Mycalesis intermedia UK7-6
Mycalesis intermedia UK7-11
Mycalesis intermedia UK6-25
Mycalesis I
Hallelesis halyma CP10-05
Hallelesis asochis AM-98-R044
Hallelesis
Mycalesis itys UK4-23
Mycalesis anapita UK5-10
Mycalesis fuscum UK5-14
Mycalesis dohertyi UK5-12
Mycalesis maianeas UK5-17
Mycalesis barbara UK9-3
Mycalesis aethiops UK9-2
Mycalesis durga UK9-20
Mycalesis durga UK9-17
Mycalesis duponchelii UK9-7
Mycalesis duponchelii UK9-19
Mycalesis mucia UK9-13
Mycalesis duponchelii UK9-18
Mycalesis arabella UK9-21
Mycalesis phidon UK9-16
Mycalesis mehadeva UK9-12
Mycalesis cacademon UK9-4
Mycalesis sirius EW18-6
Mycalesis duponchelii UK9-6
Mycalesis discolobus UK9-5
Mycalesis terminus EW18-8
Mycalesis elia UK9-9
Mycalesis mulleri UK5-20
Mycalesis splendens NW163-7
Mycalesis splendens NW163-12
Mycalesis splendens NW163-5
Mycalesis splendens NW163-11
Mycalesis splendens NW163-16
Mycalesis richardi NW163-14
Mycalesis biliki NW163-15
Mycalesis interrupta NW163-4
Mycalesis sara NW163-10
Mycalesis splendens NW163-8
Mycalesis splendens NW163-6
Mycalesis II
35
30
25
20
15
10
5
0
Millions of years