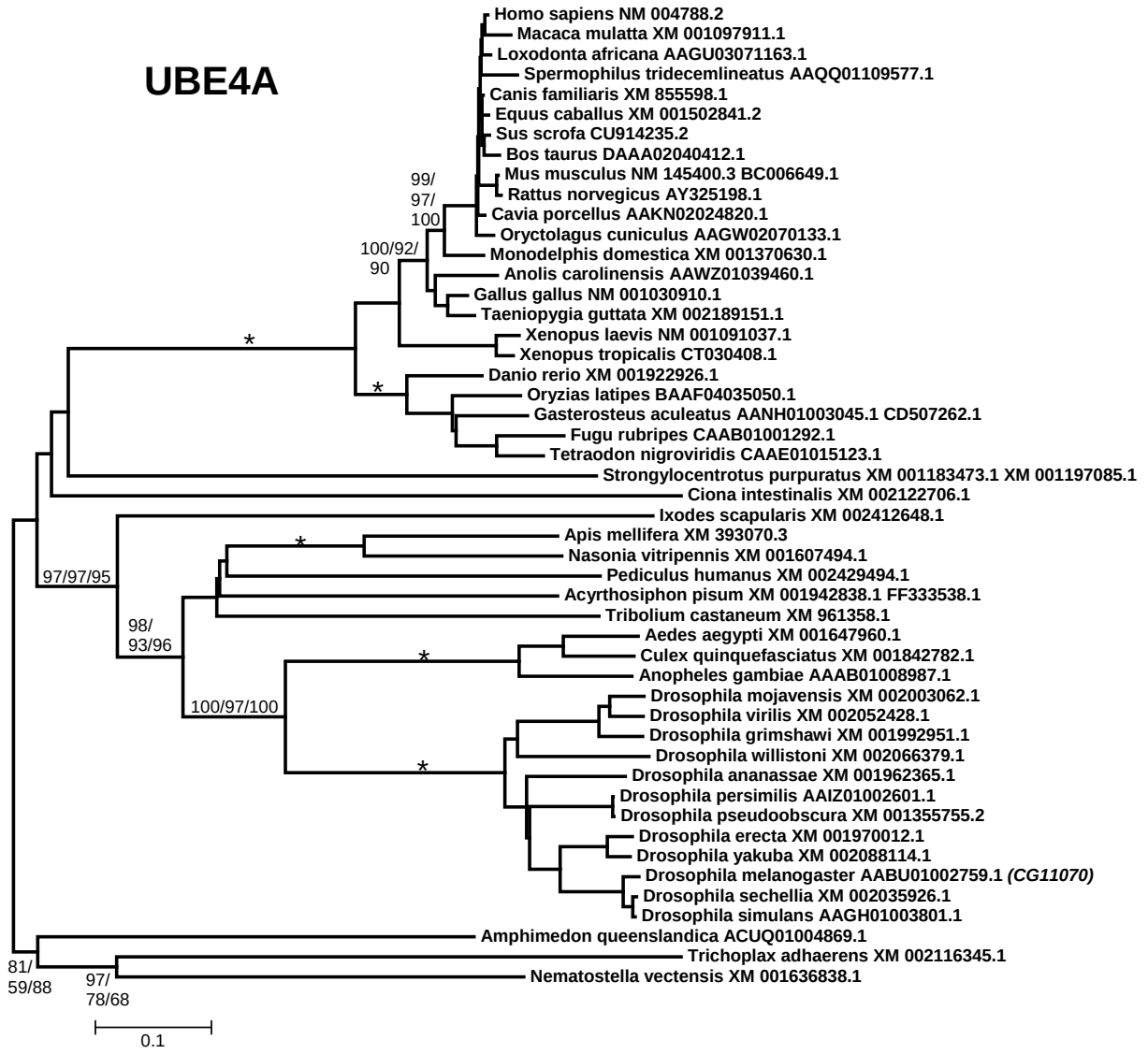
UBE4A
Homo sapiens NM 004788.2
Macaca mulatta XM 001097911.1
Loxodonta africana AAGU03071163.1
Spermophilus tridecemlineatus AAQQ01109577.1
Canis familiaris XM 855598.1
Equus caballus XM 001502841.2
Sus scrofa CU914235.2
Bos taurus DAAA02040412.1
Mus musculus NM 145400.3 BC006649.1
Rattus norvegicus AY325198.1
Cavia porcellus AAKN02024820.1
Oryctolagus cuniculus AAGW02070133.1
Monodelphis domestica XM 001370630.1
Anolis carolinensis AAWZ01039460.1
Gallus gallus NM 001030910.1
Taeniopygia guttata XM 002189151.1
Xenopus laevis NM 001091037.1
Xenopus tropicalis CT030408.1
Danio rerio XM 001922926.1
Oryzias latipes BAAF04035050.1
Gasterosteus aculeatus AANH01003045.1 CD507262.1
Fugu rubripes CAAB01001292.1
Tetraodon nigroviridis CAAE01015123.1
Strongylocentrotus purpuratus XM 001183473.1 XM 001197085.1
Ciona intestinalis XM 002122706.1
Ixodes scapularis XM 002412648.1
Apis mellifera XM 393070.3
Nasonia vitripennis XM 001607494.1
Pediculus humanus XM 002429494.1
Acyrthosiphon pisum XM 001942838.1 FF333538.1
Tribolium castaneum XM 961358.1
Aedes aegypti XM 001647960.1
Culex quinquefasciatus XM 001842782.1
Anopheles gambiae AAAB01008987.1
Drosophila mojavensis XM 002003062.1
Drosophila virilis XM 002052428.1
Drosophila grimshawi XM 001992951.1
Drosophila willistoni XM 002066379.1
Drosophila ananassae XM 001962365.1
Drosophila persimilis AAIZ01002601.1
Drosophila pseudoobscura XM 001355755.2
Drosophila erecta XM 001970012.1
Drosophila yakuba XM 002088114.1
Drosophila melanogaster AABU01002759.1 (CG11070)
Drosophila sechellia XM 002035926.1
Drosophila simulans AAGH01003801.1
Amphimedon queenslandica ACUQ01004869.1
Trichoplax adhaerens XM 002116345.1
Nematostella vectensis XM 001636838.1
99/
97/
100
100/92/
90
*
*
97/97/95
*
98/
93/96
*
100/97/100
*
81/
59/88
97/
78/68
0.1