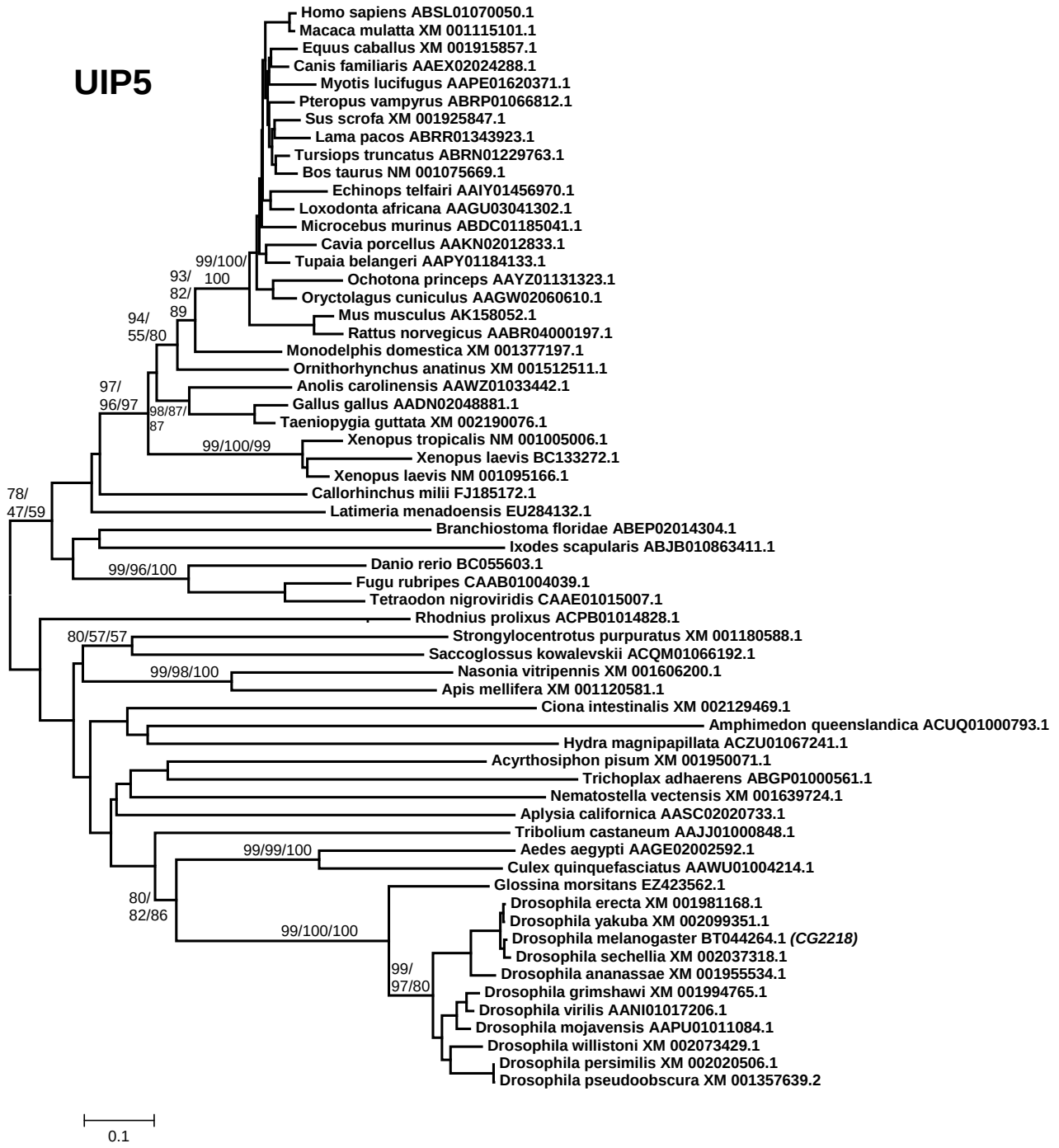
UIP5
Homo sapiens ABSL01070050.1
Macaca mulatta XM 001115101.1
Equus caballus XM 001915857.1
Canis familiaris AAEX02024288.1
Myotis lucifugus AAPE01620371.1
Pteropus vampyrus ABRP01066812.1
Sus scrofa XM 001925847.1
Lama pacos ABRR01343923.1
Tursiops truncatus ABRN01229763.1
Bos taurus NM 001075669.1
Echinops telfairi AAIY01456970.1
Loxodonta africana AAGU03041302.1
Microcebus murinus ABDC01185041.1
Cavia porcellus AAKN02012833.1
Tupaia belangeri AAPY01184133.1
99/100/
100
93/
82/
89
Ochotona princeps AAYZ01131323.1
Oryctolagus cuniculus AAGW02060610.1
94/
55/80
Mus musculus AK158052.1
Rattus norvegicus AABR04000197.1
Monodelphis domestica XM 001377197.1
Ornithorhynchus anatinus XM 001512511.1
97/
96/97
Anolis carolinensis AAWZ01033442.1
98/87/
87
Gallus gallus AADN02048881.1
Taeniopygia guttata XM 002190076.1
99/100/99
Xenopus tropicalis NM 001005006.1
Xenopus laevis BC133272.1
Xenopus laevis NM 001095166.1
78/
47/59
Callorhinchus milii FJ185172.1
Latimeria menadoensis EU284132.1
Branchiostoma floridae ABEP02014304.1
Ixodes scapularis ABJB010863411.1
99/96/100
Danio rerio BC055603.1
Fugu rubripes CAAB01004039.1
Tetraodon nigroviridis CAAE01015007.1
Rhodnius prolixus ACPB01014828.1
80/57/57
Strongylocentrotus purpuratus XM 001180588.1
Saccoglossus kowalevskii ACQM01066192.1
99/98/100
Nasonia vitripennis XM 001606200.1
Apis mellifera XM 001120581.1
Ciona intestinalis XM 002129469.1
Amphimedon queenslandica ACUQ01000793.1
Hydra magnipapillata ACZU01067241.1
Acyrthosiphon pisum XM 001950071.1
Trichoplax adhaerens ABGP01000561.1
Nematostella vectensis XM 001639724.1
Aplysia californica AASC02020733.1
Tribolium castaneum AAJJ01000848.1
99/99/100
Aedes aegypti AAGE02002592.1
Culex quinquefasciatus AAWU01004214.1
Glossina morsitans EZ423562.1
80/
82/86
Drosophila erecta XM 001981168.1
Drosophila yakuba XM 002099351.1
99/100/100
Drosophila melanogaster BT044264.1 (CG2218)
Drosophila sechellia XM 002037318.1
Drosophila ananassae XM 001955534.1
99/
97/80
Drosophila grimshawi XM 001994765.1
Drosophila virilis AANI01017206.1
Drosophila mojavensis AAPU01011084.1
Drosophila willistoni XM 002073429.1
Drosophila persimilis XM 002020506.1
Drosophila pseudoobscura XM 001357639.2
0.1