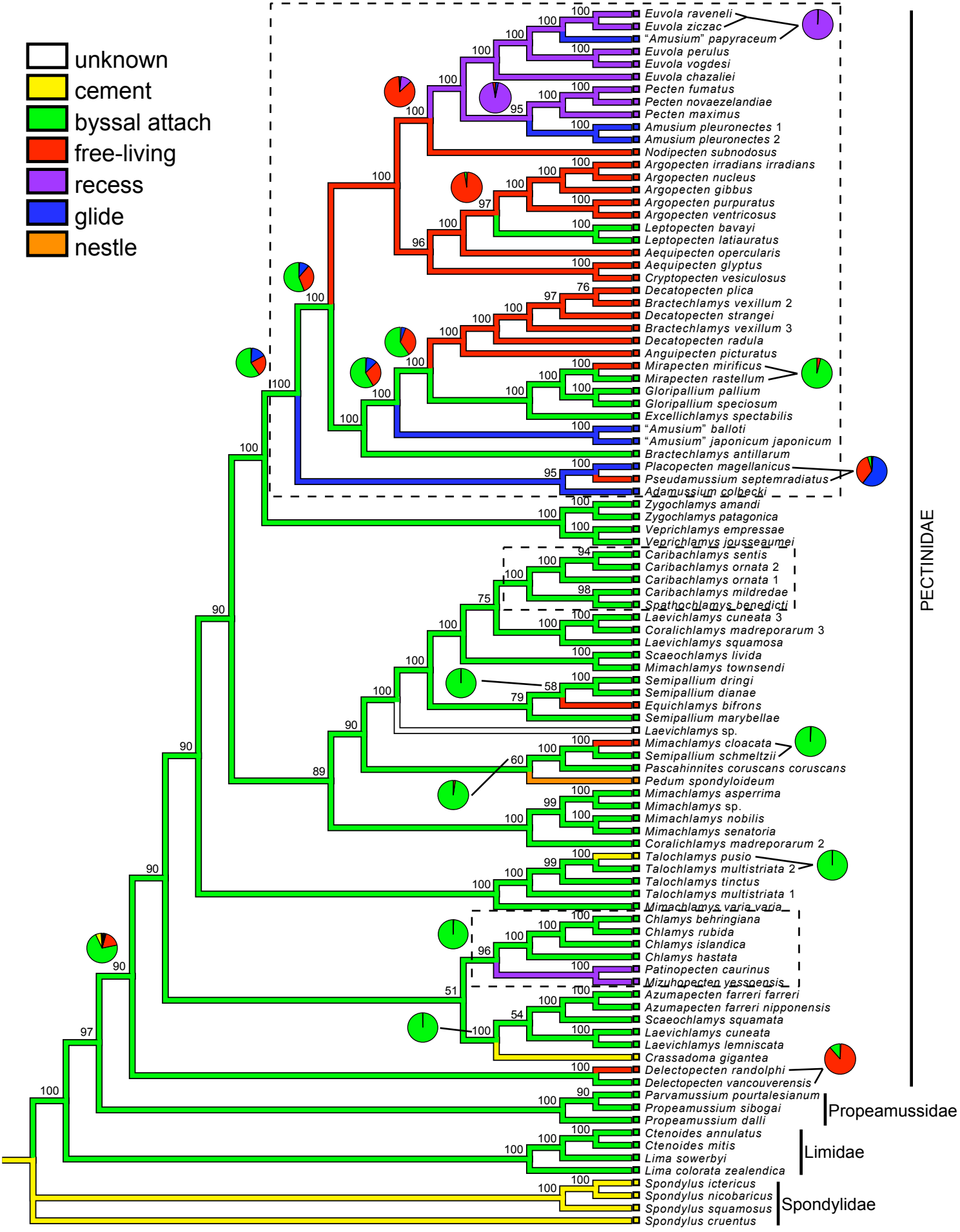
unknown
cement
byssal attach
free-living
recess
glide
nestle
Euvola raveneli
Euvola ziczac
"Amusium" papyraceum
Euvola perulus
Euvola vogdesi
Euvola chazaliei
Pecten fumatus
Pecten novaezelandiae
Pecten maximus
Amusium pleuronectes 1
Amusium pleuronectes 2
Nodipecten subnodosus
Argopecten irradians irradians
Argopecten nucleus
Argopecten gibbus
Argopecten purpuratus
Argopecten ventricosus
Leptopecten bavayi
Leptopecten latiauratus
Aequipecten opercularis
Aequipecten glyptus
Cryptopecten vesiculosus
Decatopecten plica
Bractechlamys vexillum 2
Decatopecten strangei
Bractechlamys vexillum 3
Decatopecten radula
Anguipecten picturatus
Mirapecten mirificus
Mirapecten rastellum
Gloripallium pallium
Gloripallium speciosum
Excellichlamys spectabilis
"Amusium" balloti
"Amusium" japonicum japonicum
Bractechlamys antillarum
Placopecten magellanicus
Pseudamussium septemradiatus
Adamussium colbecki
Zygochlamys amandi
Zygochlamys patagonica
Veprichlamys empressae
Veprichlamys jousseaumei
Caribachlamys sentis
Caribachlamys ornata 2
Caribachlamys ornata 1
Caribachlamys mildredae
Spathochlamys benedicti
Laevichlamys cuneata 3
Coralichlamys madreporarum 3
Laevichlamys squamosa
Scaeochlamys livida
Mimachlamys townsendi
Semipallium dringi
Semipallium dianae
Equichlamys bifrons
Semipallium marybellae
Laevichlamys sp.
Mimachlamys cloacata
Semipallium schmeltzii
Pascahinnites coruscans coruscans
Pedum spondyloideum
Mimachlamys asperrima
Mimachlamys sp.
Mimachlamys nobilis
Mimachlamys senatoria
Coralichlamys madreporarum 2
Talochlamys pusio
Talochlamys multistriata 2
Talochlamys tinctus
Talochlamys multistriata 1
Mimachlamys varia varia
Chlamys behringiana
Chlamys rubida
Chlamys islandica
Chlamys hastata
Patinopecten caurinus
Mizuhopecten yessoensis
Azumapecten farreri farreri
Azumapecten farreri nipponensis
Scaeochlamys squamata
Laevichlamys cuneata
Laevichlamys lemniscata
Crassadoma gigantea
Delectopecten randolphi
Delectopecten vancouverensis
Parvamussium pourtalesianum
Propeamussium sibogai
Propeamussium dalli
Ctenoides annulatus
Ctenoides mitis
Lima sowerbyi
Lima colorata zealendica
Spondylus ictericus
Spondylus nicobaricus
Spondylus squamosus
Spondylus cruentus
PECTINIDAE
Propeamussidae
Limidae
Spondylidae