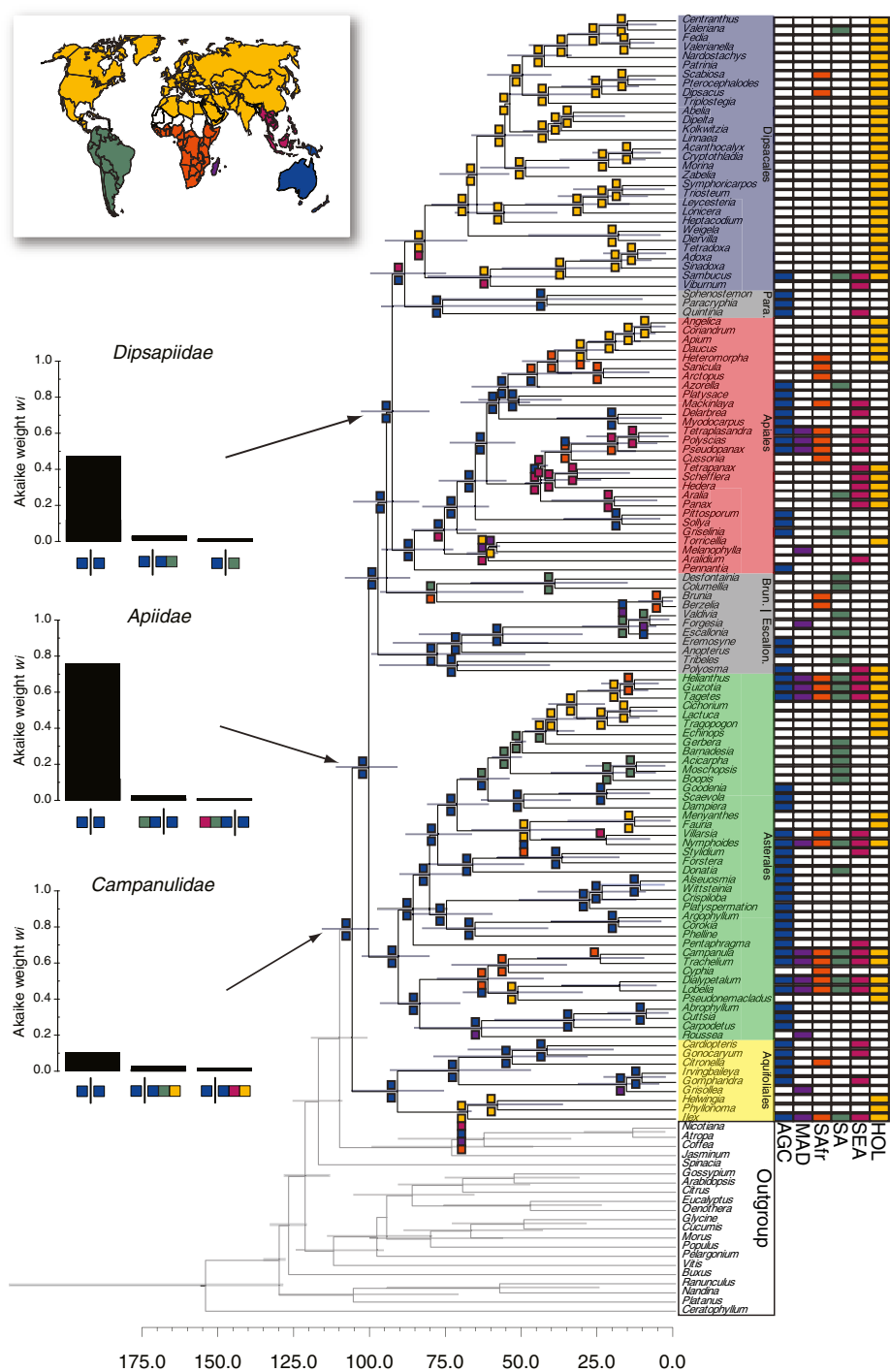
Dipsapiidae
Apiidae
Campanulidae
Akaike weight w/
1.0
0.8
0.6
0.4
0.2
0.0
Dipsacales
Para.
Apiales
Brun. | Escallon.
Asterales
Aquifoliales
Outgroup
Centranthus
Valeriana
Fedia
Valerianella
Nardostachys
Patrinia
Scabiosa
Pterocephalodes
Dipsacus
Triplostegia
Abelia
Diervilla
Kolkwitzia
Linnaea
Acanthocalyx
Cryptothladia
Morina
Zabelia
Symphoricarpos
Triosteum
Leycesteria
Lonicera
Heptacodium
Weigela
Diervilla
Tetradoxa
Adoxa
Sinadoxa
Sambucus
Viburnum
Schenoslemon
Paracryphia
Quintinia
Angelica
Coriandrum
Apium
Daucus
Heteromorpha
Sanicula
Arctopus
Azorella
Platysace
Mackinlaya
Delarbrea
Myodocarpus
Tetraplasandra
Polyscias
Pseudopanax
Cussonia
Tetrapanax
Schefflera
Hedera
Aralia
Panax
Pittosporum
Solya
Griselinia
Torricellia
Melanophylla
Aralidium
Pennantia
Desfontainia
Columellia
Brunia
Berzelia
Valdivia
Forgesia
Escallonia
Eremosyne
Anopterus
Tribeles
Polyosma
Helianthus
Guizotia
Tagetes
Cichorium
Lactuca
Tragopogon
Echinops
Gerbera
Barnadesia
Acicarpha
Moschopsis
Boops
Goodenia
Scaevola
Dampiera
Menyanthes
Fauria
Villarsia
Nymphoides
Stylidium
Forstera
Donatia
Alseuosmia
Wittsteinia
Crispiloba
Platyspermation
Argophyllum
Corokia
Pteleine
Pentaphragma
Campanula
Trachelium
Cyphia
Dialypetalum
Lobelia
Pseudonemacladus
Abrophyllum
Cuttsia
Carpodetus
Roussea
Cardiopteris
Gonocaryum
Citronella
Irvingbaileya
Gomphandra
Grisollea
Helwingia
Phyllonoma
Ilex
Nicotiana
Atropa
Coffea
Jasminum
Spinacia
Gossypium
Arabidopsis
Citrus
Eucalyptus
Oenothera
Glycine
Cucumis
Morus
Populus
Pelargonium
Vitis
Buxus
Ranunculus
Nandina
Platanus
Ceratophyllum
AGC
MAD
SAfr
SA
SEA
HOL
175.0
150.0
125.0
100.0
75.0
50.0
25.0
0.0