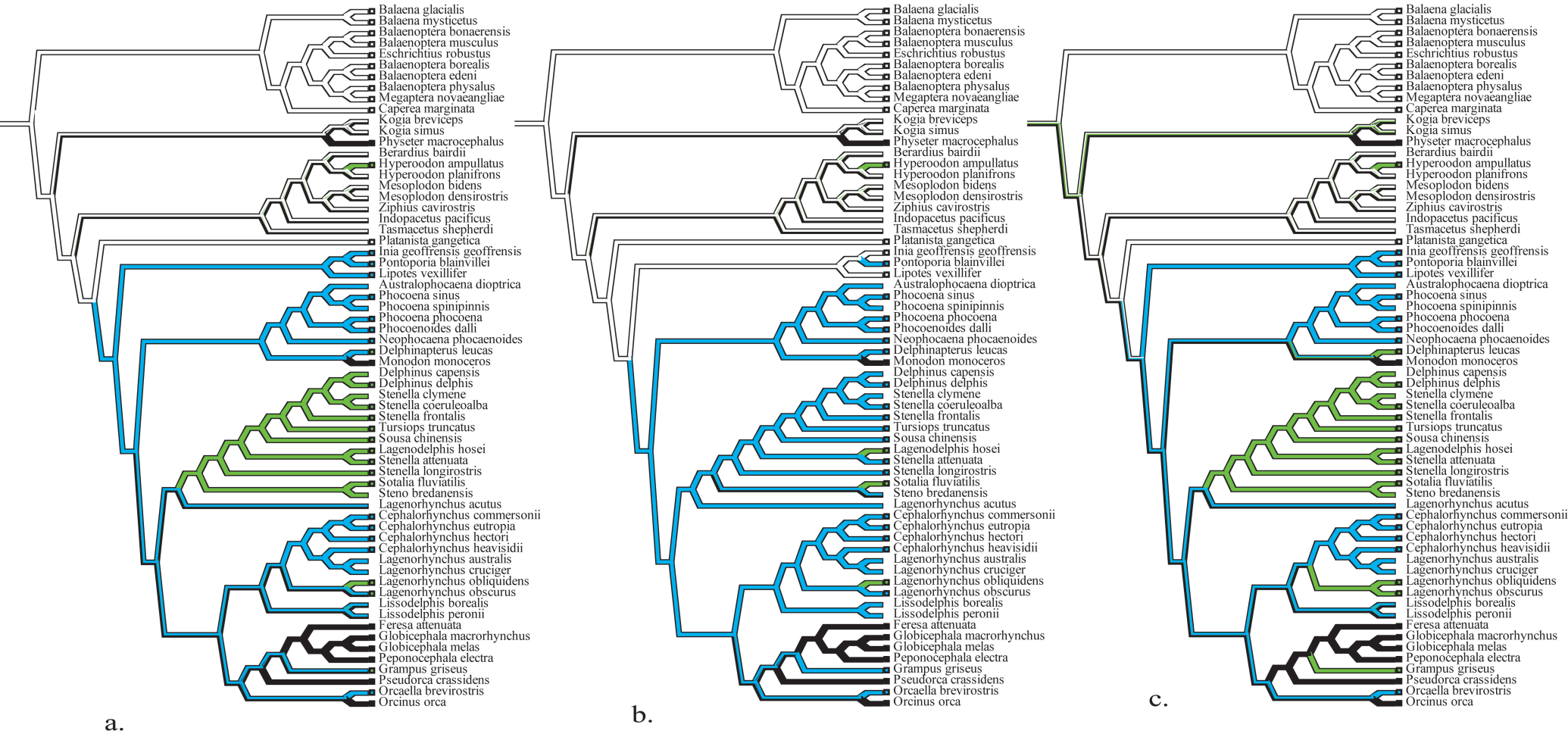
Balaena glacialis
Balaena mysticetus
Balaenoptera bonaerensis
Balaenoptera musculus
Eschrichtius robustus
Balaenoptera borealis
Balaenoptera edeni
Balaenoptera physalus
Megaptera novaeangliae
Caperea marginata
Kogia breviceps
Kogia simus
Physeter macrocephalus
Berardius bairdii
Hyperoodon ampullatus
Hyperoodon planifrons
Mesoplodon bidens
Mesoplodon densirostris
Ziphius cavirostris
Indopacetus pacificus
Tasmacetus shepherdi
Platanista gangetica
Inia geoffrensis geoffrensis
Pontoporia blainvillei
Lipotes vexillifer
Australophocaena dioptrica
Phocoena sinus
Phocoena spinipinnis
Phocoena phocoena
Phocoenoides dalli
Neophocaena phocaenoides
Delphinapterus leucas
Monodon monoceros
Delphinus capensis
Delphinus delphis
Stenella clymene
Stenella coeruleoalba
Stenella frontalis
Tursiops truncatus
Sousa chinensis
Lagenodelphis hosei
Stenella attenuata
Stenella longirostris
Sotalia fluviatilis
Steno bredanensis
Lagenorhynchus acutus
Cephalorhynchus commersonii
Cephalorhynchus eutropia
Cephalorhynchus hectori
Cephalorhynchus heavisidii
Lagenorhynchus australis
Lagenorhynchus cruciger
Lagenorhynchus obliquidens
Lagenorhynchus obscurus
Lissodelphis borealis
Lissodelphis peronii
Feresa attenuata
Globicephala macrorhynchus
Globicephala melas
Peponocephala electra
Grampus griseus
Pseudorca crassidens
Orcaella brevirostris
Orcinus orca
a.
b.
c.
Live solitary/pairs (mother+calf)
Group living with weak associations
Group living with weak /longassociations
Group living long/animals related