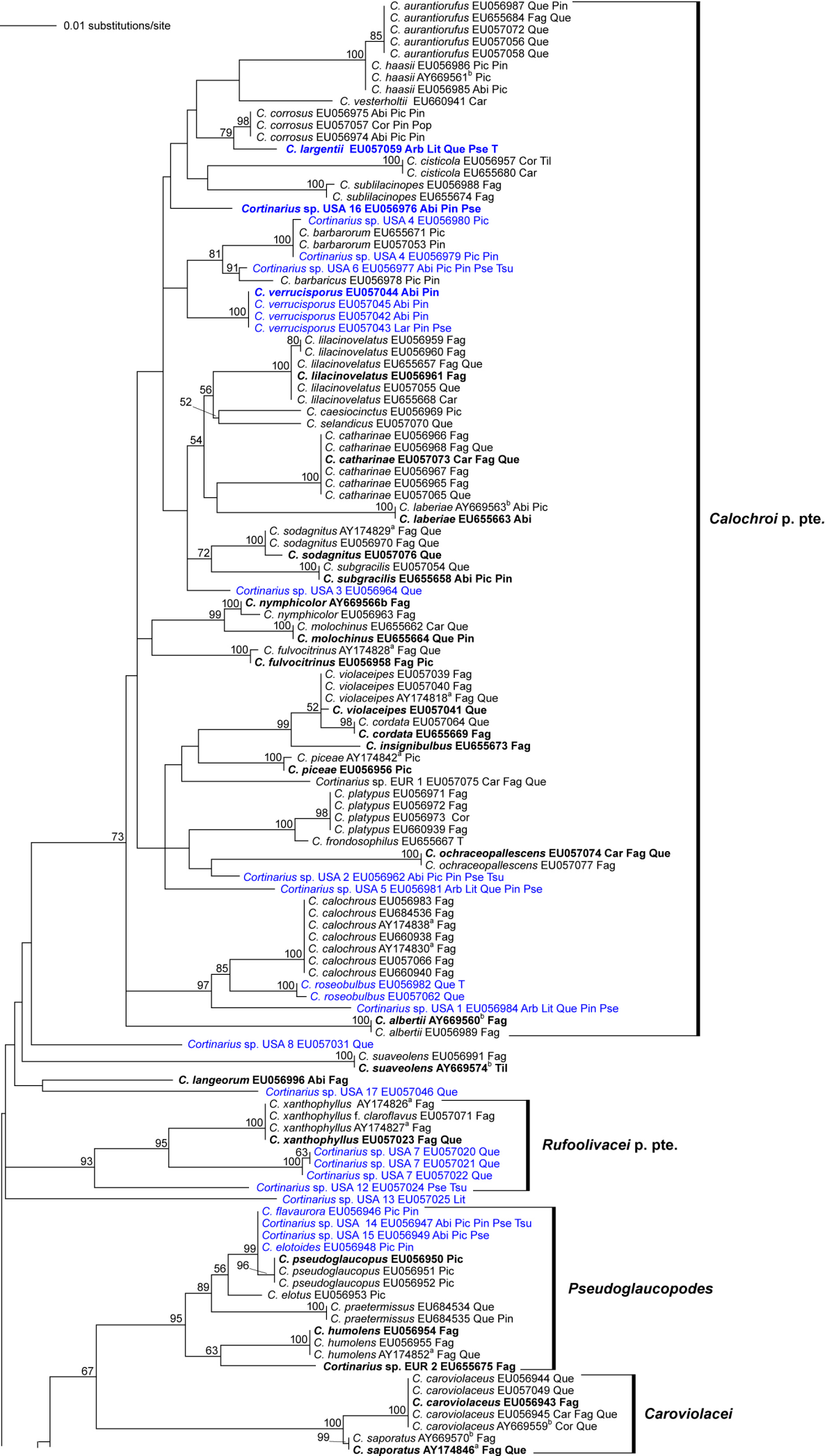
0.01 substitutions/site
C. aurantiorufus EU056987 Que Pin
C. aurantiorufus EU655684 Fag Que
C. aurantiorufus EU057072 Que
C. aurantiorufus EU057056 Que
C. aurantiorufus EU057058 Que
C. haasii EU056986 Pic Pin
C. haasii AY669561b Pic
C. haasii EU056985 Abi Pic
C. vesterholtii EU660941 Car
C. corrosus EU056975 Abi Pic Pin
C. corrosus EU057057 Cor Pin Pop
C. corrosus EU056974 Abi Pic Pin
C. largentii EU057059 Arb Lit Que Pse T
C. cisticola EU056957 Cor Til
C. cisticola EU655680 Car
C. sublilacinopes EU056988 Fag
C. sublilacinopes EU655674 Fag
Cortinarius sp. USA 16 EU056976 Abi Pin Pse
Cortinarius sp. USA 4 EU056980 Pic
C. barbarorum EU655671 Pic
C. barbarorum EU057053 Pin
Cortinarius sp. USA 4 EU056979 Pic Pin
Cortinarius sp. USA 6 EU056977 Abi Pic Pin Pse Tsu
C. barbaricus EU056978 Pic Pin
C. verrucisporus EU057044 Abi Pin
C. verrucisporus EU057045 Abi Pin
C. verrucisporus EU057042 Abi Pin
C. verrucisporus EU057043 Lar Pin Pse
C. lilacinovelatus EU056959 Fag
C. lilacinovelatus EU056960 Fag
C. lilacinovelatus EU655657 Fag Que
C. lilacinovelatus EU056961 Fag
C. lilacinovelatus EU057055 Que
C. lilacinovelatus EU655668 Car
C. caesiocinctus EU056969 Pic
C. selandicus EU057070 Que
C. catharinae EU056966 Fag
C. catharinae EU056968 Fag Que
C. catharinae EU057073 Car Fag Que
C. catharinae EU056967 Fag
C. catharinae EU056965 Fag
C. catharinae EU057065 Que
C. laberiae AY669563b Abi Pic
C. laberiae EU655663 Abi
C. sodagnitus AY174829a Fag Que
C. sodagnitus EU056970 Fag Que
C. sodagnitus EU057076 Que
C. subgracilis EU057054 Que
C. subgracilis EU655658 Abi Pic Pin
Cortinarius sp. USA 3 EU056964 Que
C. nymphicolor AY669566b Fag
C. nymphicolor EU056963 Fag
C. molochinus EU655662 Car Que
C. molochinus EU655664 Que Pin
C. fulvocitrinus AY174828a Fag Que
C. fulvocitrinus EU056958 Fag Pic
C. violaceipes EU057039 Fag
C. violaceipes EU057040 Fag
C. violaceipes AY174818a Fag Que
C. violaceipes EU057041 Que
C. cordata EU057064 Que
C. cordata EU655669 Fag
C. insignibulbus EU655673 Fag
C. piceae AY174842a Pic
C. piceae EU056956 Pic
Cortinarius sp. EUR 1 EU057075 Car Fag Que
C. platypus EU056971 Fag
C. platypus EU056972 Fag
C. platypus EU056973 Cor
C. platypus EU660939 Fag
C. frondosophilus EU655667 T
C. ochraceopallescens EU057074 Car Fag Que
C. ochraceopallescens EU057077 Fag
Cortinarius sp. USA 2 EU056962 Abi Pic Pin Pse Tsu
Cortinarius sp. USA 5 EU056981 Arb Lit Que Pin Pse
C. calochrous EU056983 Fag
C. calochrous EU684536 Fag
C. calochrous AY174838a Fag
C. calochrous EU660938 Fag
C. calochrous AY174830a Fag
C. calochrous EU057066 Fag
C. calochrous EU660940 Fag
C. roseobulbus EU056982 Que T
C. roseobulbus EU057062 Que
Cortinarius sp. USA 1 EU056984 Arb Lit Que Pin Pse
C. albertii AY669560b Fag
C. albertii EU056989 Fag
Cortinarius sp. USA 8 EU057031 Que
C. suaveolens EU056991 Fag
C. suaveolens AY669574b Til
C. langeorum EU056996 Abi Fag
Cortinarius sp. USA 17 EU057046 Que
C. xanthophyllus AY174826a Fag
C. xanthophyllus f. claroflavus EU057071 Fag
C. xanthophyllus AY174827a Fag
C. xanthophyllus EU057023 Fag Que
Cortinarius sp. USA 7 EU057020 Que
Cortinarius sp. USA 7 EU057021 Que
Cortinarius sp. USA 7 EU057022 Que
Cortinarius sp. USA 12 EU057024 Pse Tsu
Cortinarius sp. USA 13 EU057025 Lit
C. flavaurora EU056946 Pic Pin
Cortinarius sp. USA 14 EU056947 Abi Pic Pin Pse Tsu
Cortinarius sp. USA 15 EU056949 Abi Pic Pse
C. elotoides EU056948 Pic Pin
C. pseudoglaucopus EU056950 Pic
C. pseudoglaucopus EU056951 Pic
C. pseudoglaucopus EU056952 Pic
C. elotus EU056953 Pic
C. praetermissus EU684534 Que
C. praetermissus EU684535 Que Pin
C. humolens EU056954 Fag
C. humolens EU056955 Fag
C. humolens AY174852a Fag Que
Cortinarius sp. EUR 2 EU655675 Fag
C. caroviolaceus EU056944 Que
C. caroviolaceus EU057049 Que
C. caroviolaceus EU056943 Fag
C. caroviolaceus EU056945 Car Fag Que
C. caroviolaceus AY669559b Cor Que
C. saporatus AY669570b Fag
C. saporatus AY174846a Fag Que
Calochroi p. pte.
Rufoolivacei p. pte.
Pseudoglaucopodes
Caroviolacei