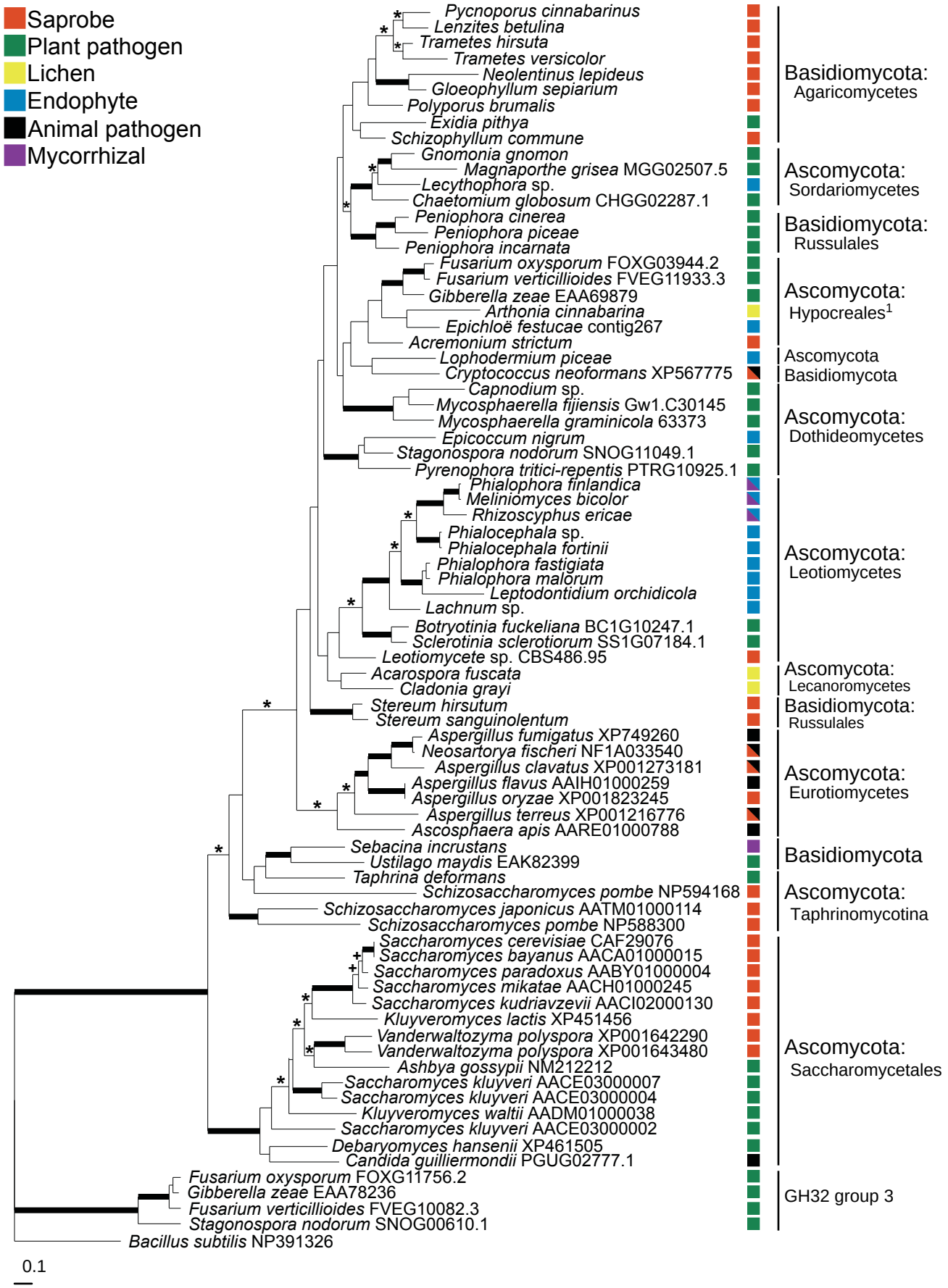
Saprobe
Plant pathogen
Lichen
Endophyte
Animal pathogen
Mycorrhizal
Pycnoporus cinnabarinus
Lenzites betulina
Trametes hirsuta
Trametes versicolor
Neolentinus lepideus
Gloeophyllum sepiarium
Polyporus brumalis
Exidia pithya
Schizophyllum commune
Basidiomycota: Agaricomycetes
Gnomonia gnomon
Magnaporthe grisea MGG02507.5
Lecythophora sp.
Chaetomium globosum CHGG02287.1
Ascomycota: Sordariomycetes
Peniophora cinerea
Peniophora piceae
Peniophora incarnata
Basidiomycota: Russulales
Fusarium oxysporum FOXG03944.2
Fusarium verticillioides FVEG11933.3
Gibberella zeae EAA69879
Arthonia cinnabarina
Epichloë festucae contig267
Acremonium strictum
Ascomycota: Hypocreales[1]
Lophodermium piceae
Ascomycota
Cryptococcus neoformans XP567775
Basidiomycota
Capnodium sp.
Mycosphaerella fijiensis Gw1.C30145
Mycosphaerella graminicola 63373
Epicoccum nigrum
Stagonospora nodorum SNOG11049.1
Pyrenophora tritici-repentis PTRG10925.1
Ascomycota: Dothideomycetes
Phialophora finlandica
Meliniomyces bicolor
Rhizoscyphus ericae
Phialocephala sp.
Phialocephala fortinii
Phialophora fastigiata
Phialophora malorum
Leptodontidium orchidicola
Lachnum sp.
Botryotinia fuckeliana BC1G10247.1
Sclerotinia sclerotiorum SS1G07184.1
Leotiomycete sp. CBS486.95
Ascomycota: Leotiomycetes
Acarospora fuscata
Cladonia grayi
Ascomycota: Lecanoromycetes
Stereum hirsutum
Stereum sanguinolentum
Basidiomycota: Russulales
Aspergillus fumigatus XP749260
Neosartorya fischeri NF1A033540
Aspergillus clavatus XP001273181
Aspergillus flavus AAIH01000259
Aspergillus oryzae XP001823245
Aspergillus terreus XP001216776
Ascosphaera apis AARE01000788
Ascomycota: Eurotiomycetes
Sebacina incrustans
Ustilago maydis EAK82399
Basidiomycota
Taphrina deformans
Schizosaccharomyces pombe NP594168
Schizosaccharomyces japonicus AATM01000114
Schizosaccharomyces pombe NP588300
Ascomycota: Taphrinomycotina
Saccharomyces cerevisiae CAF29076
Saccharomyces bayanus AACA01000015
Saccharomyces paradoxus AABY01000004
Saccharomyces mikatae AACH01000245
Saccharomyces kudriavzevii AACI02000130
Kluyveromyces lactis XP451456
Vanderwaltozyma polyspora XP001642290
Vanderwaltozyma polyspora XP001643480
Ashbya gossypii NM212212
Saccharomyces kluyveri AACE03000007
Saccharomyces kluyveri AACE03000004
Kluyveromyces waltii AADM01000038
Saccharomyces kluyveri AACE03000002
Debaryomyces hansenii XP461505
Candida guilliermondii PGUG02777.1
Ascomycota: Saccharomycetales
Fusarium oxysporum FOXG11756.2
Gibberella zeae EAA78236
Fusarium verticillioides FVEG10082.3
Stagonospora nodorum SNOG00610.1
GH32 group 3
Bacillus subtilis NP391326
0.1