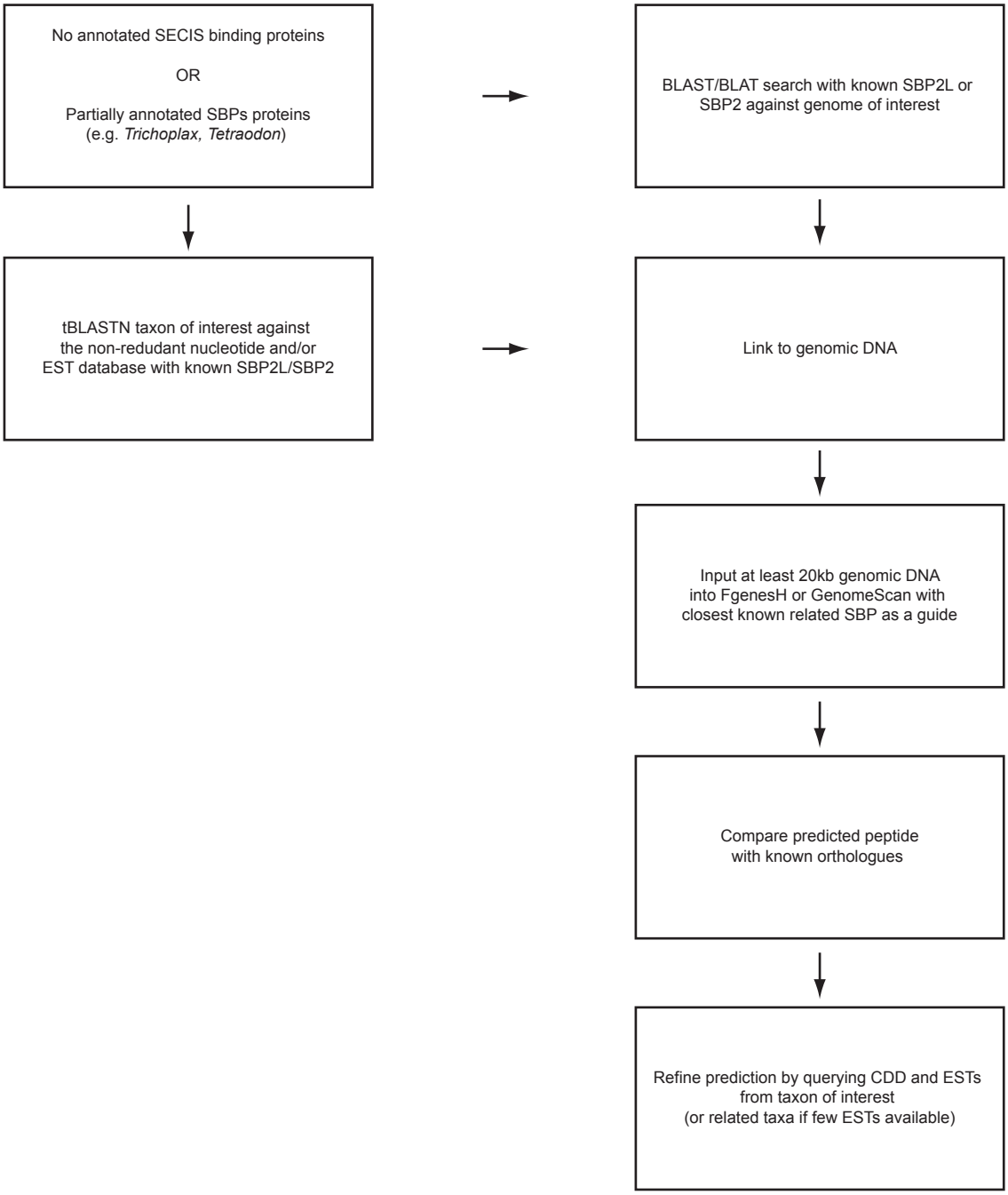Workflow for annotating SBP2 and SBP2L
and refining incomplete SBP2 annotations