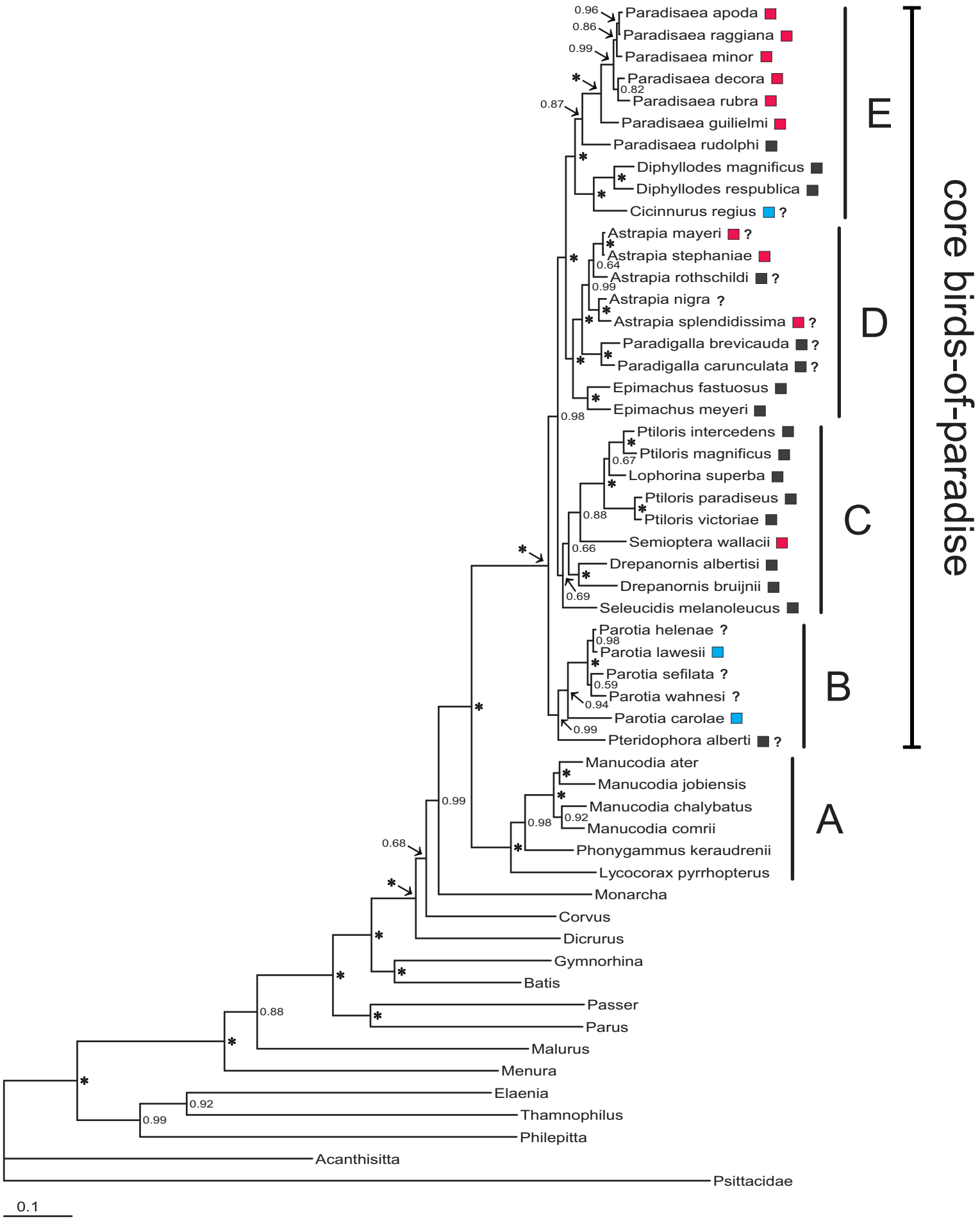
Paradisaea apoda
Paradisaea raggiana
Paradisaea minor
Paradisaea decora
Paradisaea rubra
Paradisaea guilielmi
Paradisaea rudolphi
Diphyllodes magnificus
Diphyllodes respublica
Cicinnurus regius
Astrapia mayeri
Astrapia stephaniae
Astrapia rothschildi
Astrapia nigra
Astrapia splendidissima
Paradigalla brevicauda
Paradigalla carunculata
Epimachus fastuosus
Epimachus meyeri
Ptiloris intercedens
Ptiloris magnificus
Lophorina superba
Ptiloris paradiseus
Ptiloris victoriae
Semioptera wallacii
Drepanornis albertisi
Drepanornis bruijnii
Seleucidis melanoleucus
Parotia helenae
Parotia lawesii
Parotia sefilata
Parotia wahnesi
Parotia carolae
Pteridophora alberti
Manucodia ater
Manucodia jobiensis
Manucodia chalybatus
Manucodia comrii
Phonygammus keraudrenii
Lycocorax pyrrhopterus
Monarcha
Corvus
Dicrurus
Gymnorhina
Batis
Passer
Parus
Malurus
Menura
Elaenia
Thamnophilus
Philepitta
Acanthisitta
Psittacidae
E
D
C
B
A
core birds-of-paradise
0.1