A

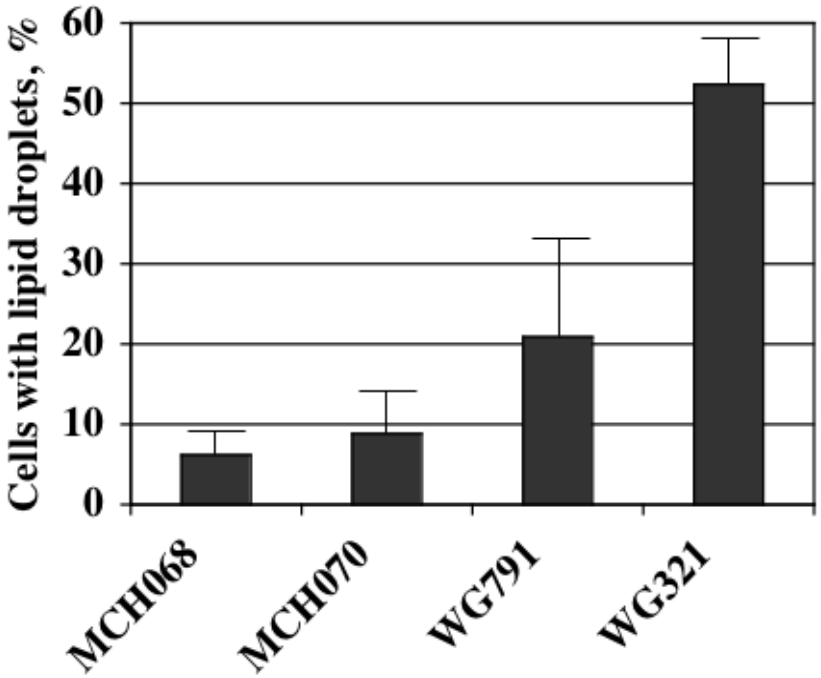
Cells with lipid droplets, %
60
50
40
30
20
10
0
MCH068
MCH070
WG791
WG321

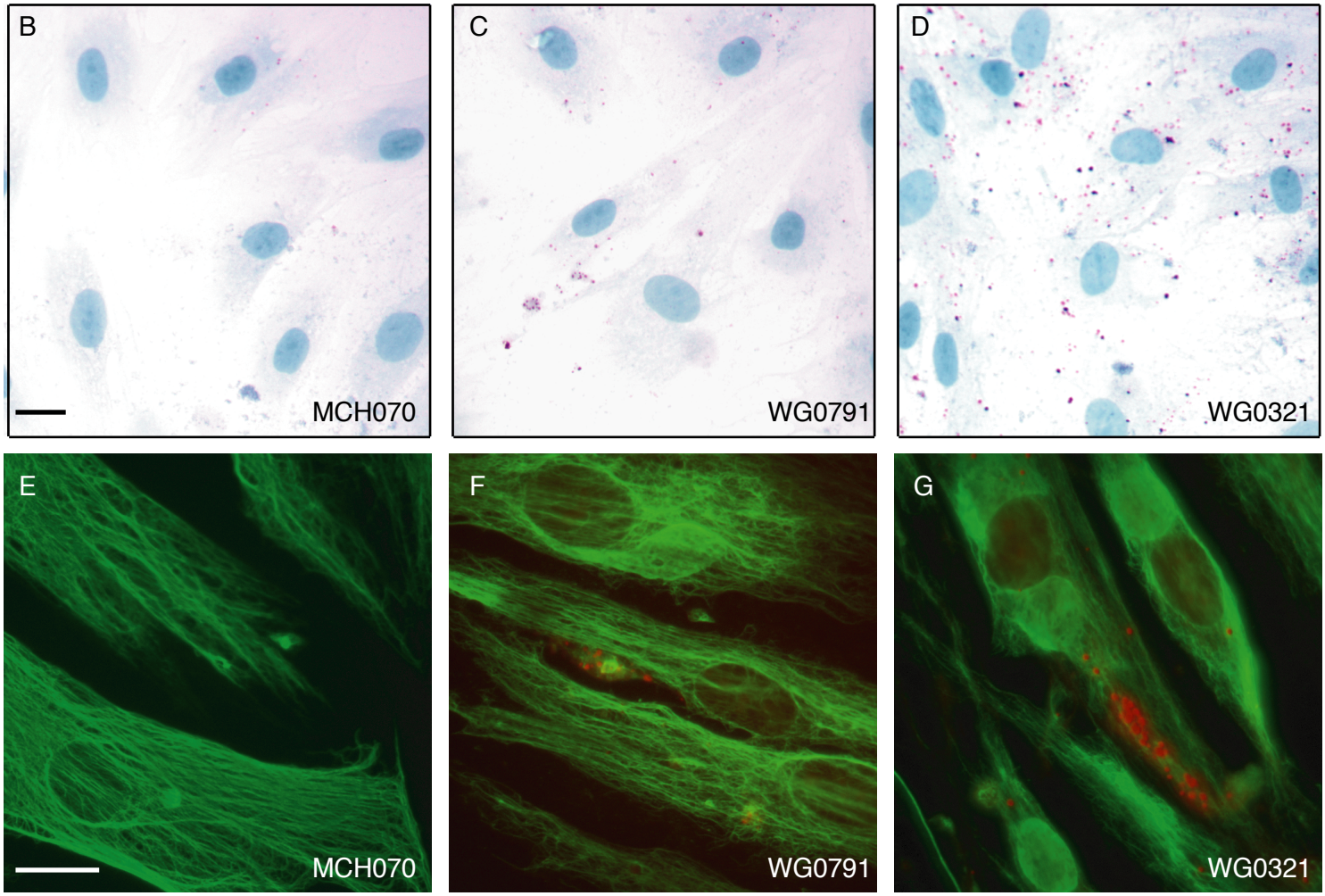
B
MCH070
C
WG0791
D
WG0321
E
MCH070
F
WG0791
G
WG0321