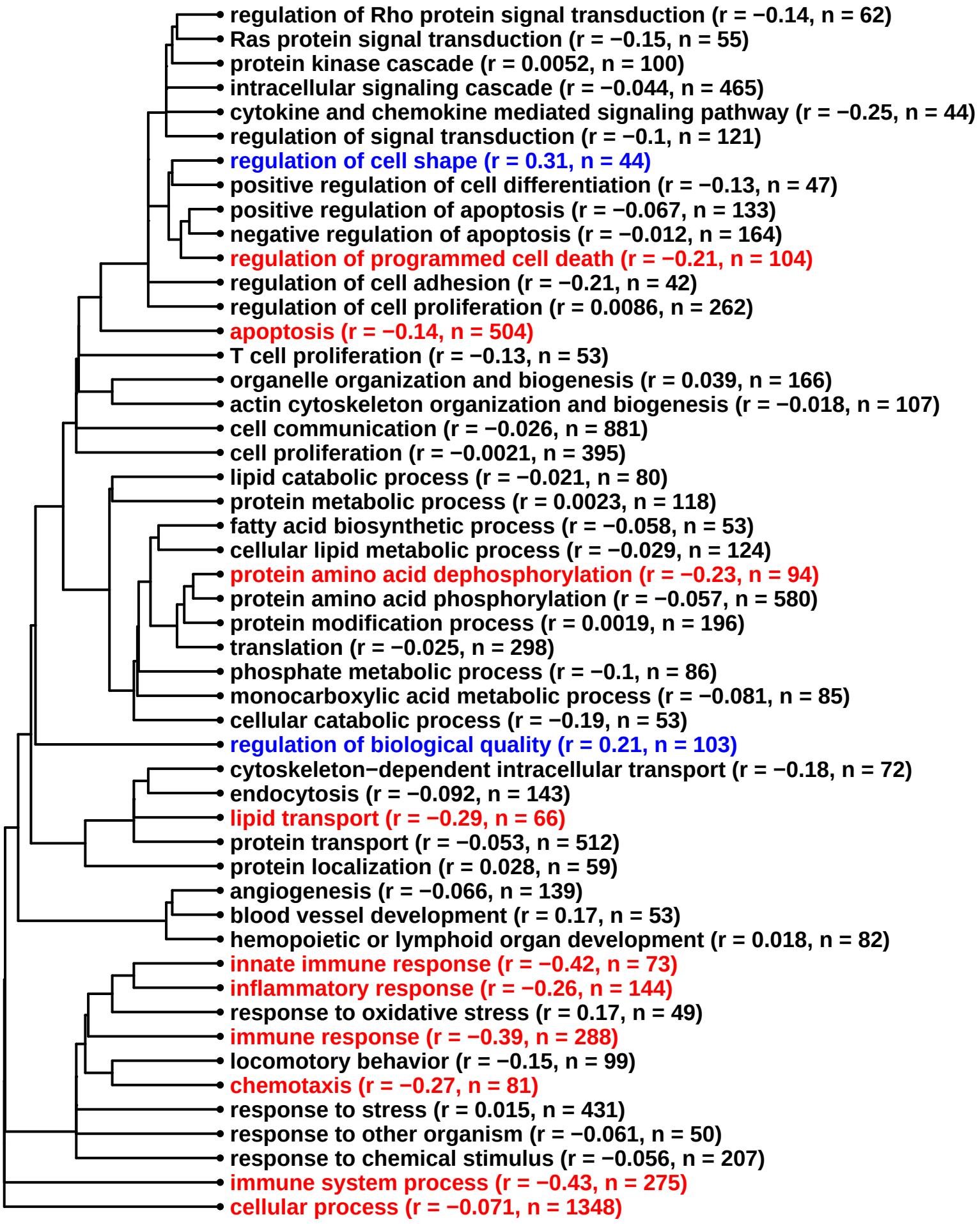Genes up regulated with Age: Biological Processes