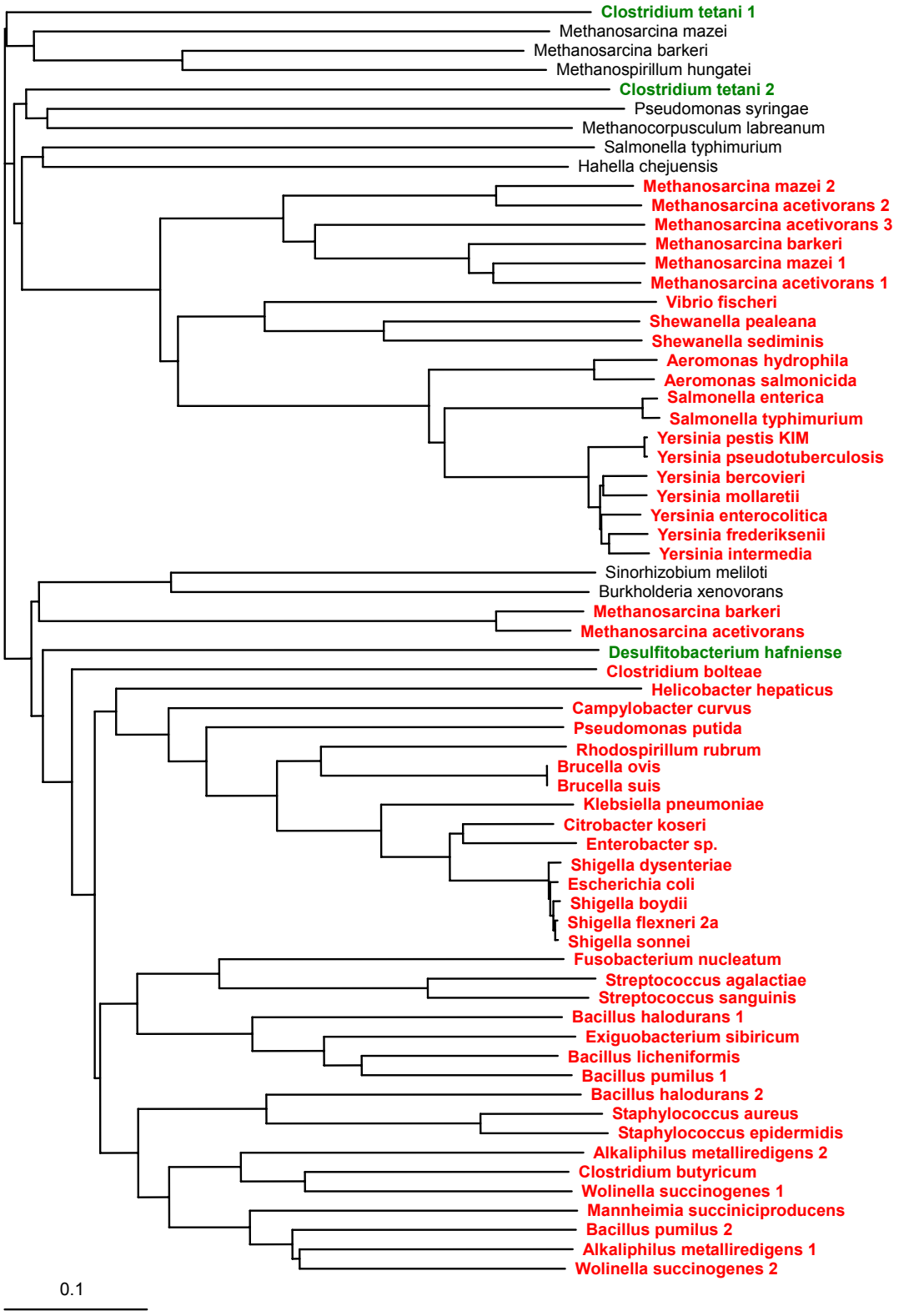
Clostridium tetani 1
Methanosarcina mazei
Methanosarcina barkeri
Methanospirillum hungatei
Clostridium tetani 2
Pseudomonas syringae
Methanocorpusculum labreanum
Salmonella typhimurium
Hahella chejuensis
Methanosarcina mazei 2
Methanosarcina acetivorans 2
Methanosarcina acetivorans 3
Methanosarcina barkeri
Methanosarcina mazei 1
Methanosarcina acetivorans 1
Vibrio fischeri
Shewanella pealeana
Shewanella sediminis
Aeromonas hydrophila
Aeromonas salmonicida
Salmonella enterica
Salmonella typhimurium
Yersinia pestis KIM
Yersinia pseudotuberculosis
Yersinia bercovieri
Yersinia mollaretii
Yersinia enterocolitica
Yersinia frederiksenii
Yersinia intermedia
Sinorhizobium meliloti
Burkholderia xenovorans
Methanosarcina barkeri
Methanosarcina acetivorans
Desulfitobacterium hafniense
Clostridium bolteae
Helicobacter hepaticus
Campylobacter curvus
Pseudomonas putida
Rhodospirillum rubrum
Brucella ovis
Brucella suis
Klebsiella pneumoniae
Citrobacter koseri
Enterobacter sp.
Shigella dysenteriae
Escherichia coli
Shigella boydii
Shigella flexneri 2a
Shigella sonnei
Fusobacterium nucleatum
Streptococcus agalactiae
Streptococcus sanguinis
Bacillus halodurans 1
Exiguobacterium sibiricum
Bacillus licheniformis
Bacillus pumilus 1
Bacillus halodurans 2
Staphylococcus aureus
Staphylococcus epidermidis
Alkaliphilus metalliredigens 2
Clostridium butyricum
Wolinella succinogenes 1
Mannheimia succiniciproducens
Bacillus pumilus 2
Alkaliphilus metalliredigens 1
Wolinella succinogenes 2
0.1