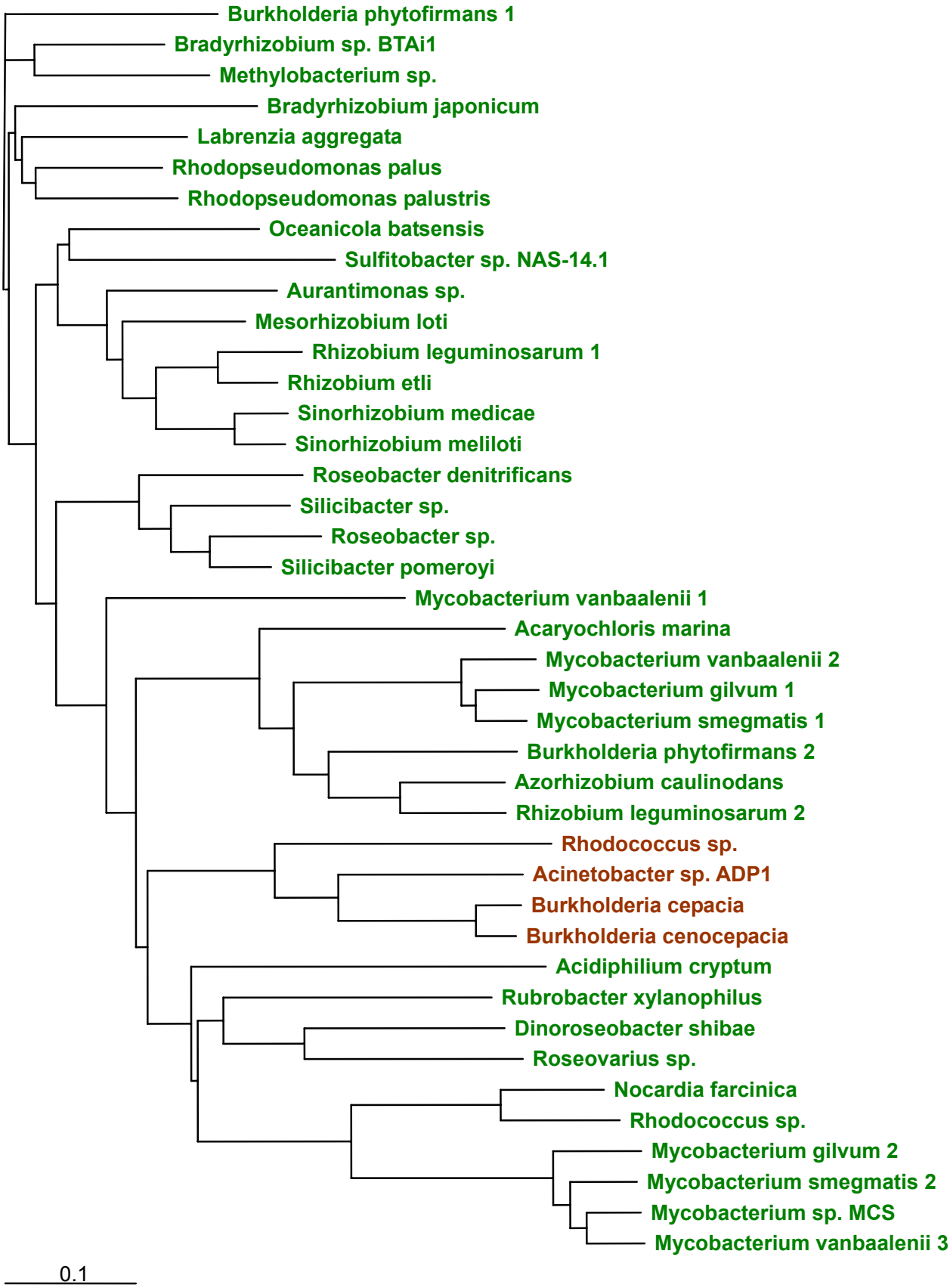
Burkholderia phytofirmans 1
Bradyrhizobium sp. BTAi1
Methylobacterium sp.
Bradyrhizobium japonicum
Labrenzia aggregata
Rhodopseudomonas palus
Rhodopseudomonas palustris
Oceanicola batsensis
Sulfitobacter sp. NAS-14.1
Aurantimonas sp.
Mesorhizobium loti
Rhizobium leguminosarum 1
Rhizobium etli
Sinorhizobium medicae
Sinorhizobium meliloti
Roseobacter denitrificans
Silicibacter sp.
Roseobacter sp.
Silicibacter pomeroyi
Mycobacterium vanbaalenii 1
Acaryochloris marina
Mycobacterium vanbaalenii 2
Mycobacterium gilvum 1
Mycobacterium smegmatis 1
Burkholderia phytofirmans 2
Azorhizobium caulinodans
Rhizobium leguminosarum 2
Rhodococcus sp.
Acinetobacter sp. ADP1
Burkholderia cepacia
Burkholderia cenocepacia
Acidiphilium cryptum
Rubrobacter xylanophilus
Dinoroseobacter shibae
Roseovarius sp.
Nocardia farcinica
Rhodococcus sp.
Mycobacterium gilvum 2
Mycobacterium smegmatis 2
Mycobacterium sp. MCS
Mycobacterium vanbaalenii 3
0.1