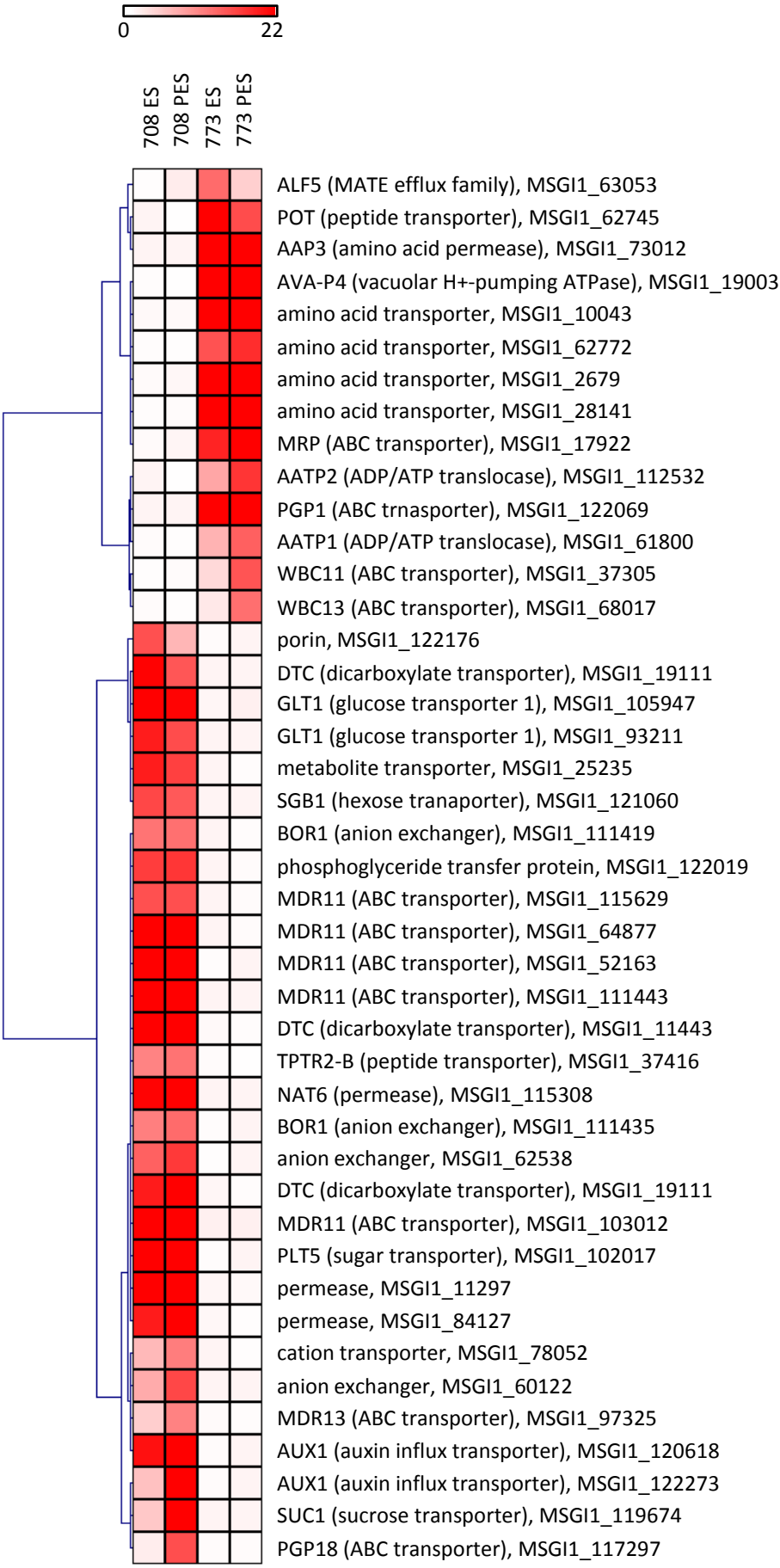
0
22
708 ES
708 PES
773 ES
773 PES
ALF5 (MATE efflux family), MSGI1_63053
POT (peptide transporter), MSGI1_62745
AAP3 (amino acid permease), MSGI1_73012
AVA-P4 (vacuolar H+-pumping ATPase), MSGI1_19003
amino acid transporter, MSGI1_10043
amino acid transporter, MSGI1_62772
amino acid transporter, MSGI1_2679
amino acid transporter, MSGI1_28141
MRP (ABC transporter), MSGI1_17922
AATP2 (ADP/ATP translocase), MSGI1_112532
PGP1 (ABC trnasporter), MSGI1_122069
AATP1 (ADP/ATP translocase), MSGI1_61800
WBC11 (ABC transporter), MSGI1_37305
WBC13 (ABC transporter), MSGI1_68017
porin, MSGI1_122176
DTC (dicarboxylate transporter), MSGI1_19111
GLT1 (glucose transporter 1), MSGI1_105947
GLT1 (glucose transporter 1), MSGI1_93211
metabolite transporter, MSGI1_25235
SGB1 (hexose tranaporter), MSGI1_121060
BOR1 (anion exchanger), MSGI1_111419
phosphoglyceride transfer protein, MSGI1_122019
MDR11 (ABC transporter), MSGI1_115629
MDR11 (ABC transporter), MSGI1_64877
MDR11 (ABC transporter), MSGI1_52163
MDR11 (ABC transporter), MSGI1_111443
DTC (dicarboxylate transporter), MSGI1_11443
TPTR2-B (peptide transporter), MSGI1_37416
NAT6 (permease), MSGI1_115308
BOR1 (anion exchanger), MSGI1_111435
anion exchanger, MSGI1_62538
DTC (dicarboxylate transporter), MSGI1_19111
MDR11 (ABC transporter), MSGI1_103012
PLT5 (sugar transporter), MSGI1_102017
permease, MSGI1_11297
permease, MSGI1_84127
cation transporter, MSGI1_78052
anion exchanger, MSGI1_60122
MDR13 (ABC transporter), MSGI1_97325
AUX1 (auxin influx transporter), MSGI1_120618
AUX1 (auxin influx transporter), MSGI1_122273
SUC1 (sucrose transporter), MSGI1_119674
PGP18 (ABC transporter), MSGI1_117297