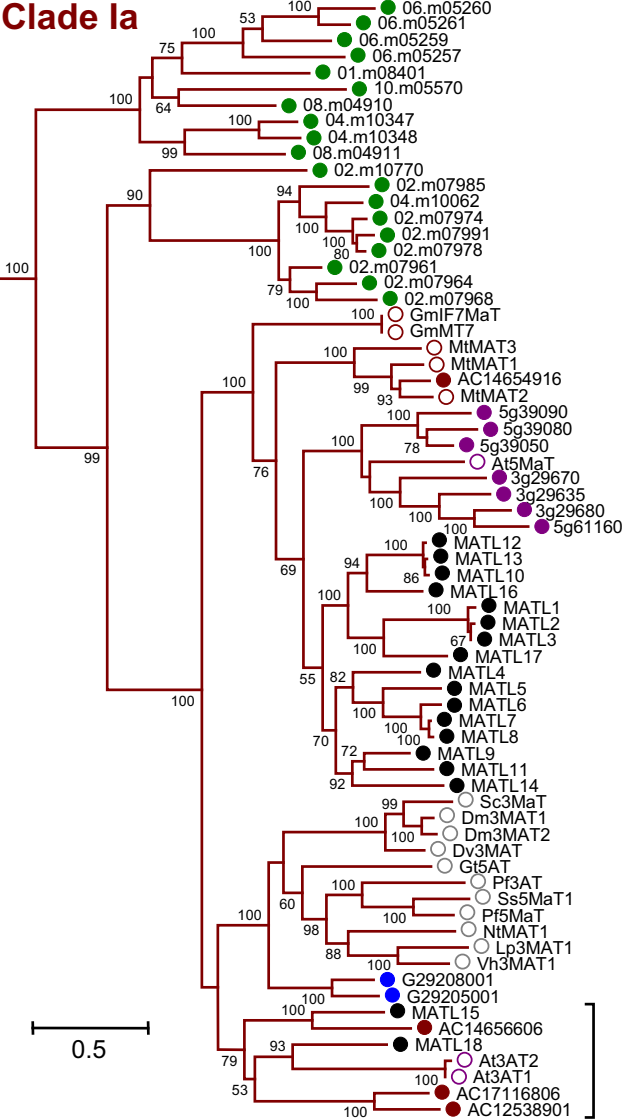
Clade Ia
06.m05260
06.m05261
06.m05259
06.m05257
01.m08401
10.m05570
08.m04910
04.m10347
04.m10348
08.m04911
02.m10770
02.m07985
04.m10062
02.m07974
02.m07991
02.m07978
02.m07961
02.m07964
02.m07968
GmIF7MaT
GmMT7
MtMAT3
MtMAT1
AC14654916
MtMAT2
5g39090
5g39080
5g39050
At5MaT
3g29670
3g29635
3g29680
5g61160
MATL12
MATL13
MATL10
MATL16
MATL1
MATL2
MATL3
MATL17
MATL4
MATL5
MATL6
MATL7
MATL8
MATL9
MATL11
MATL14
Sc3MaT
Dm3MAT1
Dm3MAT2
Dv3MAT
Gt5AT
Pf3AT
Ss5MaT1
Pf5MaT
NtMAT1
Lp3MAT1
Vh3MAT1
G29208001
G29205001
MATL15
AC14656606
MATL18
At3AT2
At3AT1
AC17116806
AC12538901
0.5