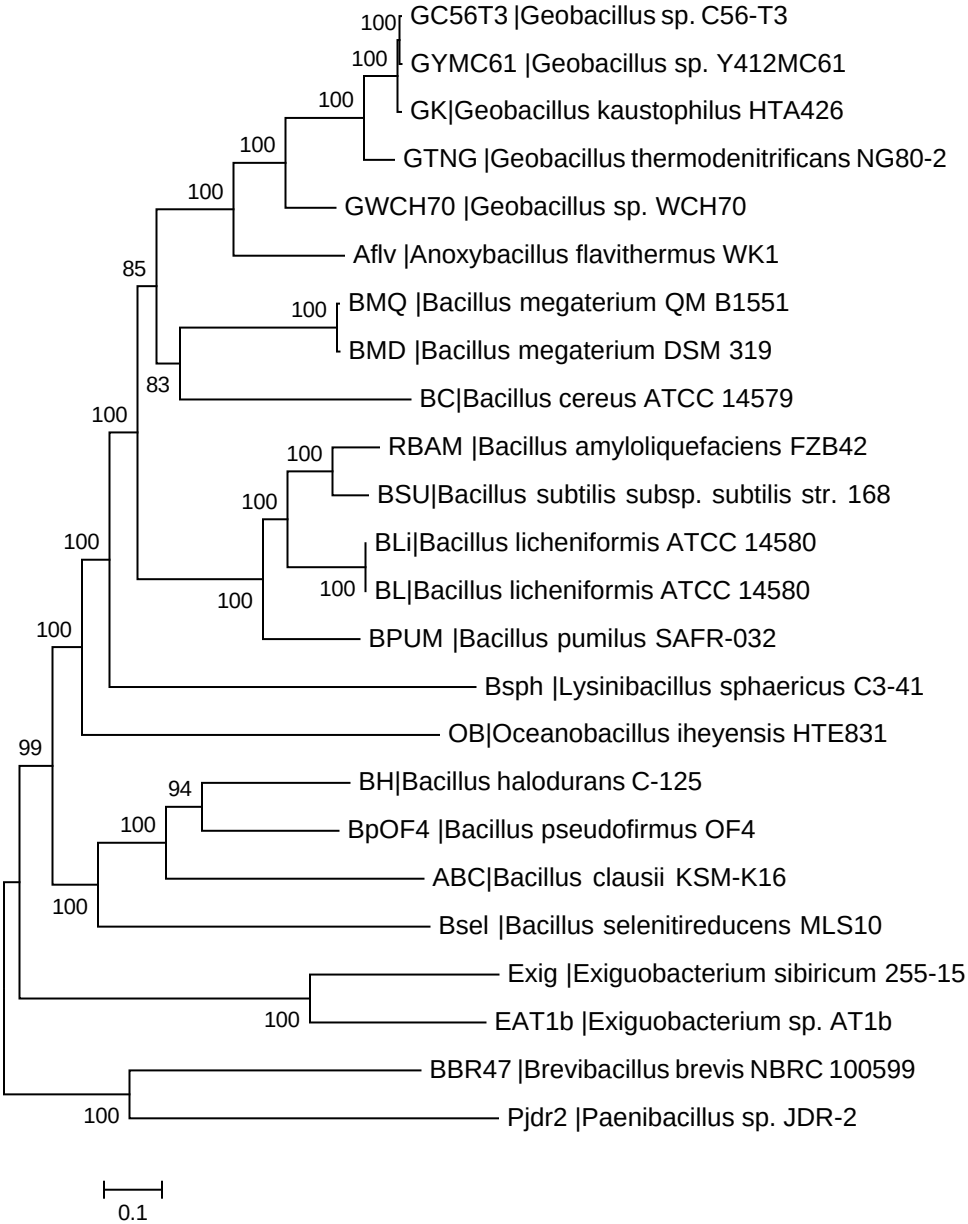
GC56T3 |Geobacillus sp. C56-T3
GYMC61 |Geobacillus sp. Y412MC61
GK|Geobacillus kaustophilus HTA426
GTNG |Geobacillus thermodenitrificans NG80-2
GWCH70 |Geobacillus sp. WCH70
Aflv |Anoxybacillus flavithermus WK1
BMQ |Bacillus megaterium QM B1551
BMD |Bacillus megaterium DSM 319
BC|Bacillus cereus ATCC 14579
RBAM |Bacillus amyloliquefaciens FZB42
BSU|Bacillus subtilis subsp. subtilis str. 168
BLi|Bacillus licheniformis ATCC 14580
BL|Bacillus licheniformis ATCC 14580
BPUM |Bacillus pumilus SAFR-032
Bsph |Lysinibacillus sphaericus C3-41
OB|Oceanobacillus iheyensis HTE831
BH|Bacillus halodurans C-125
BpOF4 |Bacillus pseudofirmus OF4
ABC|Bacillus clausii KSM-K16
Bsel |Bacillus selenitireducens MLS10
Exig |Exiguobacterium sibiricum 255-15
EAT1b |Exiguobacterium sp. AT1b
BBR47 |Brevibacillus brevis NBRC 100599
Pjdr2 |Paenibacillus sp. JDR-2
0.1