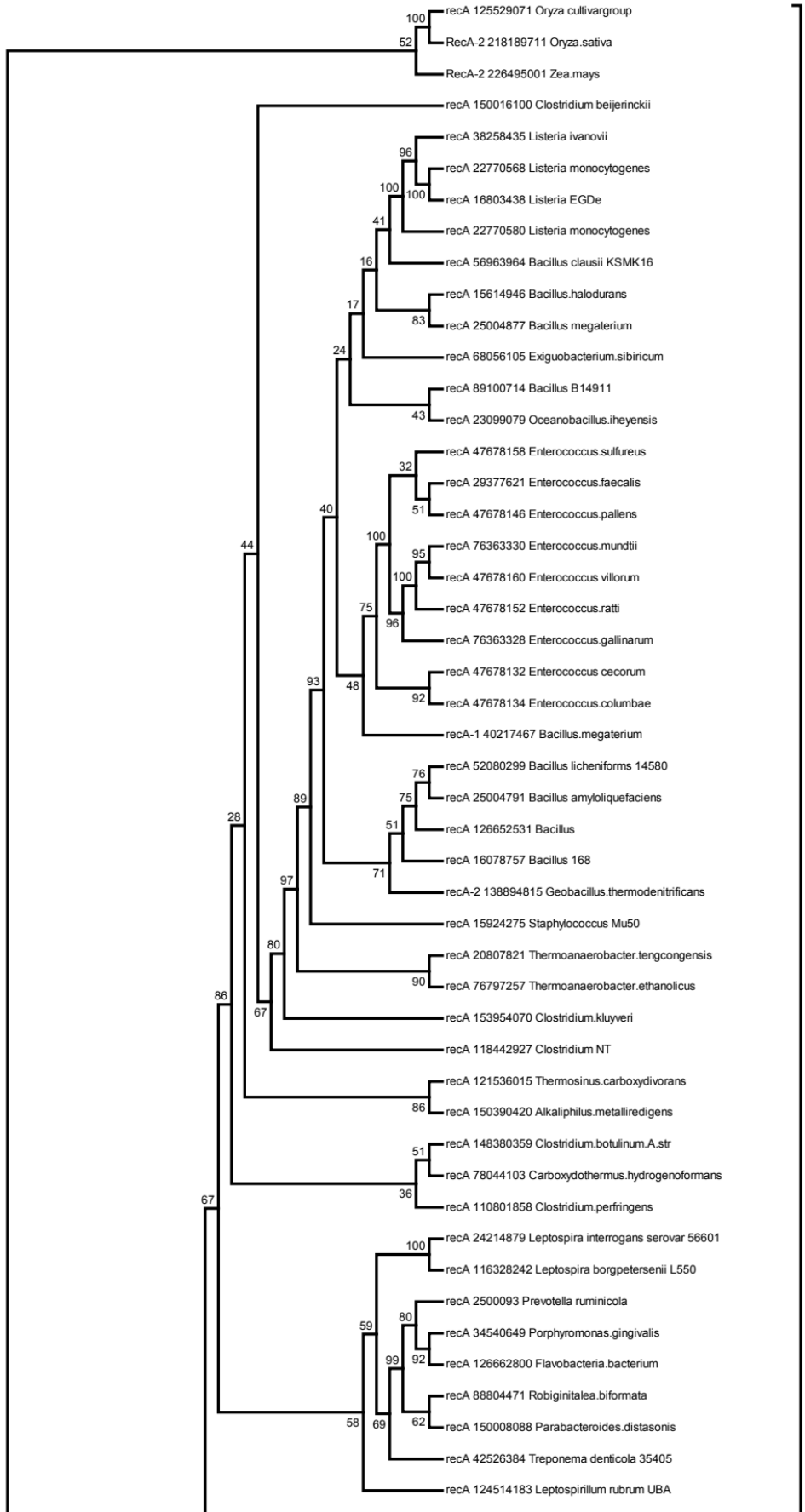
recA 125529071 Oryza cultivargroup
RecA-2 218189711 Oryza.sativa
RecA-2 226495001 Zea.mays
recA 150016100 Clostridium beijerinckii
recA 38258435 Listeria ivanovii
recA 22770568 Listeria monocytogenes
recA 16803438 Listeria EGDe
recA 22770580 Listeria monocytogenes
recA 56963964 Bacillus clausii KSMK16
recA 15614946 Bacillus.halodurans
recA 25004877 Bacillus megaterium
recA 68056105 Exiguobacterium.sibiricum
recA 89100714 Bacillus B14911
recA 23099079 Oceanobacillus.iheyensis
recA 47678158 Enterococcus.sulfureus
recA 29377621 Enterococcus.faecalis
recA 47678146 Enterococcus.pallens
recA 76363330 Enterococcus.mundtii
recA 47678160 Enterococcus villorum
recA 47678152 Enterococcus.ratti
recA 76363328 Enterococcus.gallinarum
recA 47678132 Enterococcus cecorum
recA 47678134 Enterococcus.columbae
recA-1 40217467 Bacillus.megaterium
recA 52080299 Bacillus licheniforms 14580
recA 25004791 Bacillus amyloliquefaciens
recA 126652531 Bacillus
recA 16078757 Bacillus 168
recA-2 138894815 Geobacillus.thermodenitrificans
recA 15924275 Staphylococcus Mu50
recA 20807821 Thermoanaerobacter.tengcongensis
recA 76797257 Thermoanaerobacter.ethanolicus
recA 153954070 Clostridium.kluyveri
recA 118442927 Clostridium NT
recA 121536015 Thermosinus.carboxydivorans
recA 150390420 Alkaliphilus.metalliredigens
recA 148380359 Clostridium.botulinum.A.str
recA 78044103 Carboxydothermus.hydrogenoformans
recA 110801858 Clostridium.perfringens
recA 24214879 Leptospira interrogans serovar 56601
recA 116328242 Leptospira borgpetersenii L550
recA 2500093 Prevotella ruminicola
recA 34540649 Porphyromonas.gingivalis
recA 126662800 Flavobacteria.bacterium
recA 88804471 Robiginitalea.biformata
recA 150008088 Parabacteroides.distasonis
recA 42526384 Treponema denticola 35405
recA 124514183 Leptospirillum rubrum UBA

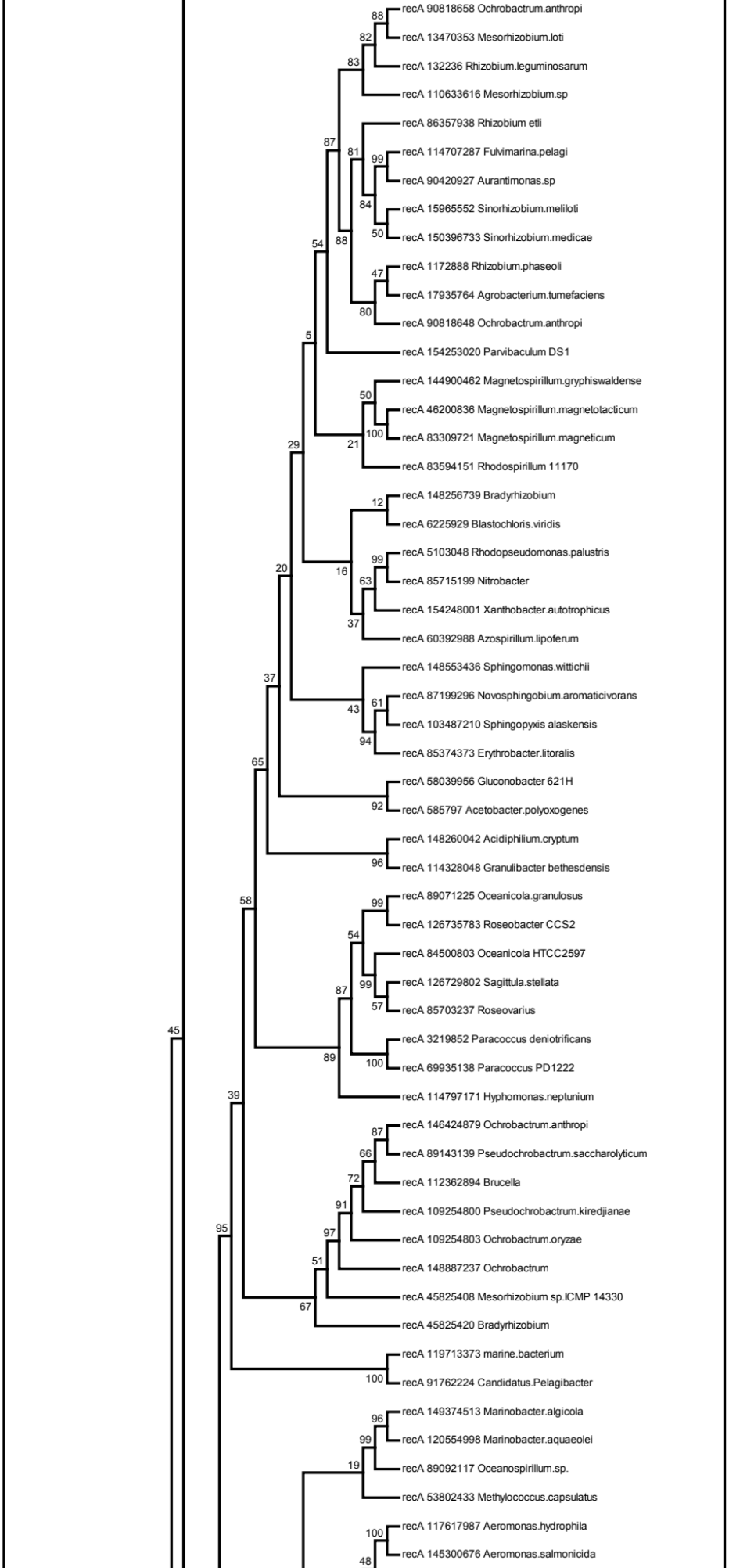
recA 90818658 Ochrobactrum.anthropi
recA 13470353 Mesorhizobium.loti
recA 132236 Rhizobium.leguminosarum
recA 110633616 Mesorhizobium.sp
recA 86357938 Rhizobium etli
recA 114707287 Fulvimarina.pelagi
recA 90420927 Aurantimonas.sp
recA 15965552 Sinorhizobium.meliloti
recA 150396733 Sinorhizobium.medicae
recA 1172888 Rhizobium.phaseoli
recA 17935764 Agrobacterium.tumefaciens
recA 90818648 Ochrobactrum.anthropi
recA 154253020 Parvibaculum DS1
recA 144900462 Magnetospirillum.gryphiswaldense
recA 46200836 Magnetospirillum.magnetotacticum
recA 83309721 Magnetospirillum.magneticum
recA 83594151 Rhodospirillum 11170
recA 148256739 Bradyrhizobium
recA 6225929 Blastochloris.viridis
recA 5103048 Rhodopseudomonas.palustris
recA 85715199 Nitrobacter
recA 154248001 Xanthobacter.autotrophicus
recA 60392988 Azospirillum.lipoferum
recA 148553436 Sphingomonas.wittichii
recA 87199296 Novosphingobium.aromaticivorans
recA 103487210 Sphingopyxis alaskensis
recA 85374373 Erythrobacter.litoralis
recA 58039956 Gluconobacter 621H
recA 585797 Acetobacter.polyoxogenes
recA 148260042 Acidiphilium.cryptum
recA 114328048 Granulibacter bethesdensis
recA 89071225 Oceanicola.granulosus
recA 126735783 Roseobacter CCS2
recA 84500803 Oceanicola HTCC2597
recA 126729802 Sagittula.stellata
recA 85703237 Roseovarius
recA 3219852 Paracoccus deniotrificans
recA 69935138 Paracoccus PD1222
recA 114797171 Hyphomonas.neptunium
recA 146424879 Ochrobactrum.anthropi
recA 89143139 Pseudochrobactrum.saccharolyticum
recA 112362894 Brucella
recA 109254800 Pseudochrobactrum.kiredjianae
recA 109254803 Ochrobactrum.oryzae
recA 148887237 Ochrobactrum
recA 45825408 Mesorhizobium sp.ICMP 14330
recA 45825420 Bradyrhizobium
recA 119713373 marine.bacterium
recA 91762224 Candidatus.Pelagibacter
recA 149374513 Marinobacter.algicola
recA 120554998 Marinobacter.aquaeolei
recA 89092117 Oceanospirillum.sp.
recA 53802433 Methylococcus.capsulatus
recA 117617987 Aeromonas.hydrophila
recA 145300676 Aeromonas.salmonicida

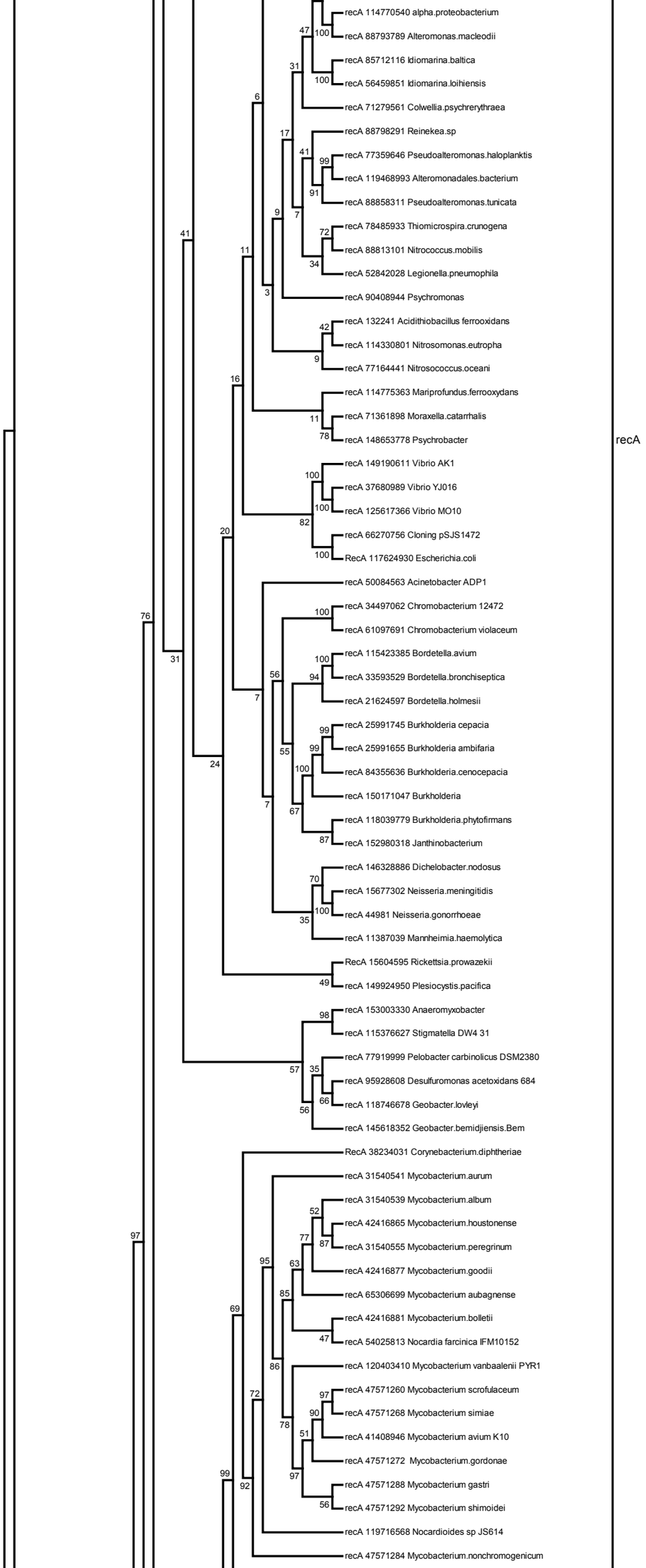
recA 114770540 alpha.proteobacterium
recA 88793789 Alteromonas.macleodii
recA 85712116 Idiomarina.baltica
recA 56459851 Idiomarina.loihiensis
recA 71279561 Colwellia.psychrerythraea
recA 88798291 Reinekea.sp
recA 77359646 Pseudoalteromonas.haloplanktis
recA 119468993 Alteromonadales.bacterium
recA 88858311 Pseudoalteromonas.tunicata
recA 78485933 Thiomicrospira.crunogena
recA 88813101 Nitrococcus.mobilis
recA 52842028 Legionella.pneumophila
recA 90408944 Psychromonas
recA 132241 Acidithiobacillus ferrooxidans
recA 114330801 Nitrosomonas.eutropha
recA 77164441 Nitrosococcus.oceani
recA 114775363 Mariprofundus.ferrooxydans
recA 71361898 Moraxella.catarrhalis
recA 148653778 Psychrobacter
recA 149190611 Vibrio AK1
recA 37680989 Vibrio YJ016
recA 125617366 Vibrio MO10
recA 66270756 Cloning pSJS1472
RecA 117624930 Escherichia.coli
recA 50084563 Acinetobacter ADP1
recA 34497062 Chromobacterium 12472
recA 61097691 Chromobacterium violaceum
recA 115423385 Bordetella.avium
recA 33593529 Bordetella.bronchiseptica
recA 21624597 Bordetella.holmesii
recA 25991745 Burkholderia cepacia
recA 25991655 Burkholderia ambifaria
recA 84355636 Burkholderia.cenocepacia
recA 150171047 Burkholderia
recA 118039779 Burkholderia.phytofirmans
recA 152980318 Janthinobacterium
recA 146328886 Dichelobacter.nodosus
recA 15677302 Neisseria.meningitidis
recA 44981 Neisseria.gonorrhoeae
recA 11387039 Mannheimia.haemolytica
RecA 15604595 Rickettsia.prowazekii
recA 149924950 Plesiocystis.pacifica
recA 153003330 Anaeromyxobacter
recA 115376627 Stigmatella DW4 31
recA 77919999 Pelobacter carbinolicus DSM2380
recA 95928608 Desulfuromonas acetoxidans 684
recA 118746678 Geobacter.lovleyi
recA 145618352 Geobacter.bemidjiensis.Bem
RecA 38234031 Corynebacterium.diphtheriae
recA 31540541 Mycobacterium.aurum
recA 31540539 Mycobacterium.album
recA 42416865 Mycobacterium.houstonense
recA 31540555 Mycobacterium.peregrinum
recA 42416877 Mycobacterium.goodii
recA 65306699 Mycobacterium aubagnense
recA 42416881 Mycobacterium.bolletii
recA 54025813 Nocardia farcinica IFM10152
recA 120403410 Mycobacterium vanbaalenii PYR1
recA 47571260 Mycobacterium scrofulaceum
recA 47571268 Mycobacterium simiae
recA 41408946 Mycobacterium avium K10
recA 47571272 Mycobacterium.gordonae
recA 47571288 Mycobacterium gastri
recA 47571292 Mycobacterium shimoidei
recA 119716568 Nocardioides sp JS614
recA 47571284 Mycobacterium.nonchromogenicum
recA

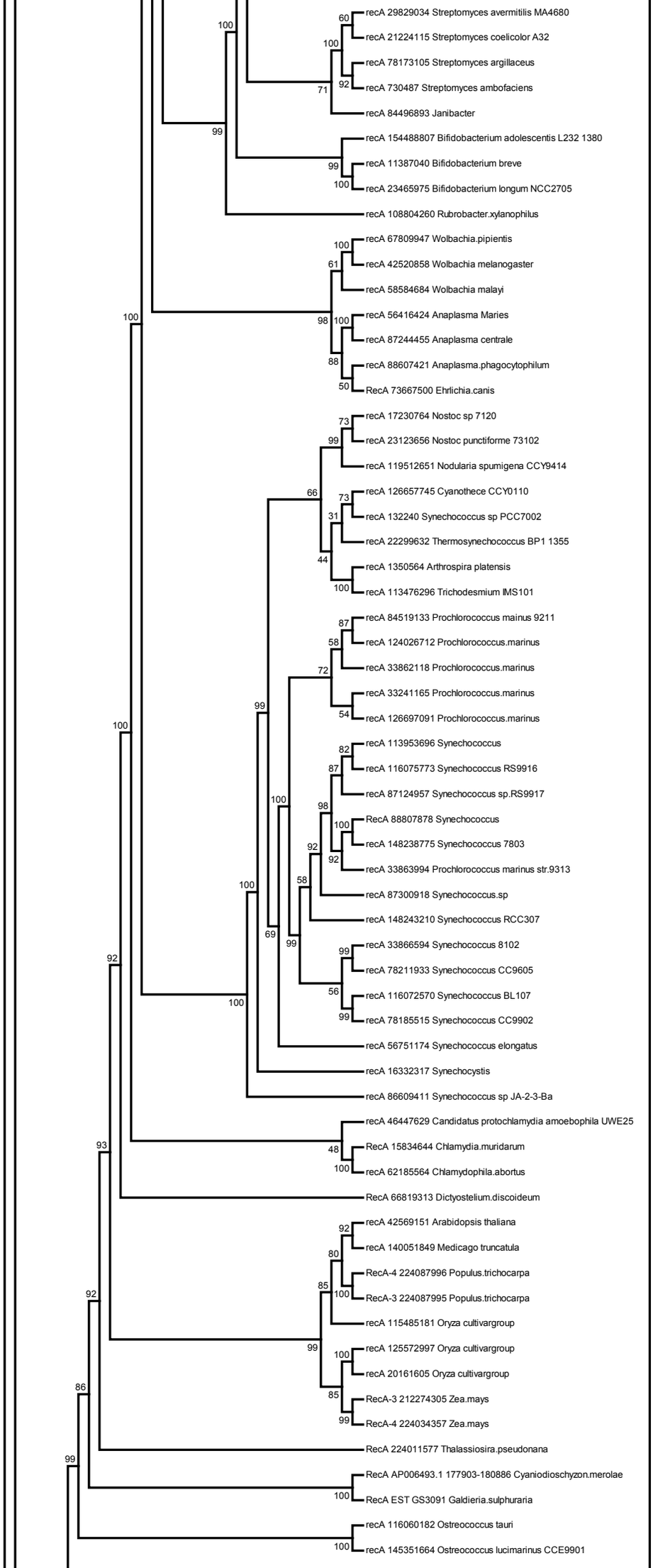
recA 29829034 Streptomyces avermitilis MA4680
recA 21224115 Streptomyces coelicolor A32
recA 78173105 Streptomyces argillaceus
recA 730487 Streptomyces ambofaciens
recA 84496893 Janibacter
recA 154488807 Bifidobacterium adolescentis L232 1380
recA 11387040 Bifidobacterium breve
recA 23465975 Bifidobacterium longum NCC2705
recA 108804260 Rubrobacter.xylanophilus
recA 67809947 Wolbachia.pipientis
recA 42520858 Wolbachia melanogaster
recA 58584684 Wolbachia malayi
recA 56416424 Anaplasma Maries
recA 87244455 Anaplasma centrale
recA 88607421 Anaplasma.phagocytophilum
RecA 73667500 Ehrlichia.canis
recA 17230764 Nostoc sp 7120
recA 23123656 Nostoc punctiforme 73102
recA 119512651 Nodularia spumigena CCY9414
recA 126657745 Cyanothece CCY0110
recA 132240 Synechococcus sp PCC7002
recA 22299632 Thermosynechococcus BP1 1355
recA 1350564 Arthrospira platensis
recA 113476296 Trichodesmium IMS101
recA 84519133 Prochlorococcus mainus 9211
recA 124026712 Prochlorococcus.marinus
recA 33862118 Prochlorococcus.marinus
recA 33241165 Prochlorococcus.marinus
recA 126697091 Prochlorococcus.marinus
recA 113953696 Synechococcus
recA 116075773 Synechococcus RS9916
recA 87124957 Synechococcus sp.RS9917
RecA 88807878 Synechococcus
recA 148238775 Synechococcus 7803
recA 33863994 Prochlorococcus marinus str.9313
recA 87300918 Synechococcus.sp
recA 148243210 Synechococcus RCC307
recA 33866594 Synechococcus 8102
recA 78211933 Synechococcus CC9605
recA 116072570 Synechococcus BL107
recA 78185515 Synechococcus CC9902
recA 56751174 Synechococcus elongatus
recA 16332317 Synechocystis
recA 86609411 Synechococcus sp JA-2-3-Ba
recA 46447629 Candidatus protochlamydia amoebophila UWE25
RecA 15834644 Chlamydia.muridarum
recA 62185564 Chlamydophila.abortus
RecA 66819313 Dictyostelium.discoideum
recA 42569151 Arabidopsis thaliana
recA 140051849 Medicago truncatula
RecA-4 224087996 Populus.trichocarpa
RecA-3 224087995 Populus.trichocarpa
recA 115485181 Oryza cultivargroup
recA 125572997 Oryza cultivargroup
recA 20161605 Oryza cultivargroup
RecA-3 212274305 Zea.mays
RecA-4 224034357 Zea.mays
RecA 224011577 Thalassiosira.pseudonana
RecA AP006493.1 177903-180886 Cyaniodioschyzon.merolae
RecA EST GS3091 Galdieria.sulphuraria
recA 116060182 Ostreococcus tauri
recA 145351664 Ostreococcus lucimarinus CCE9901

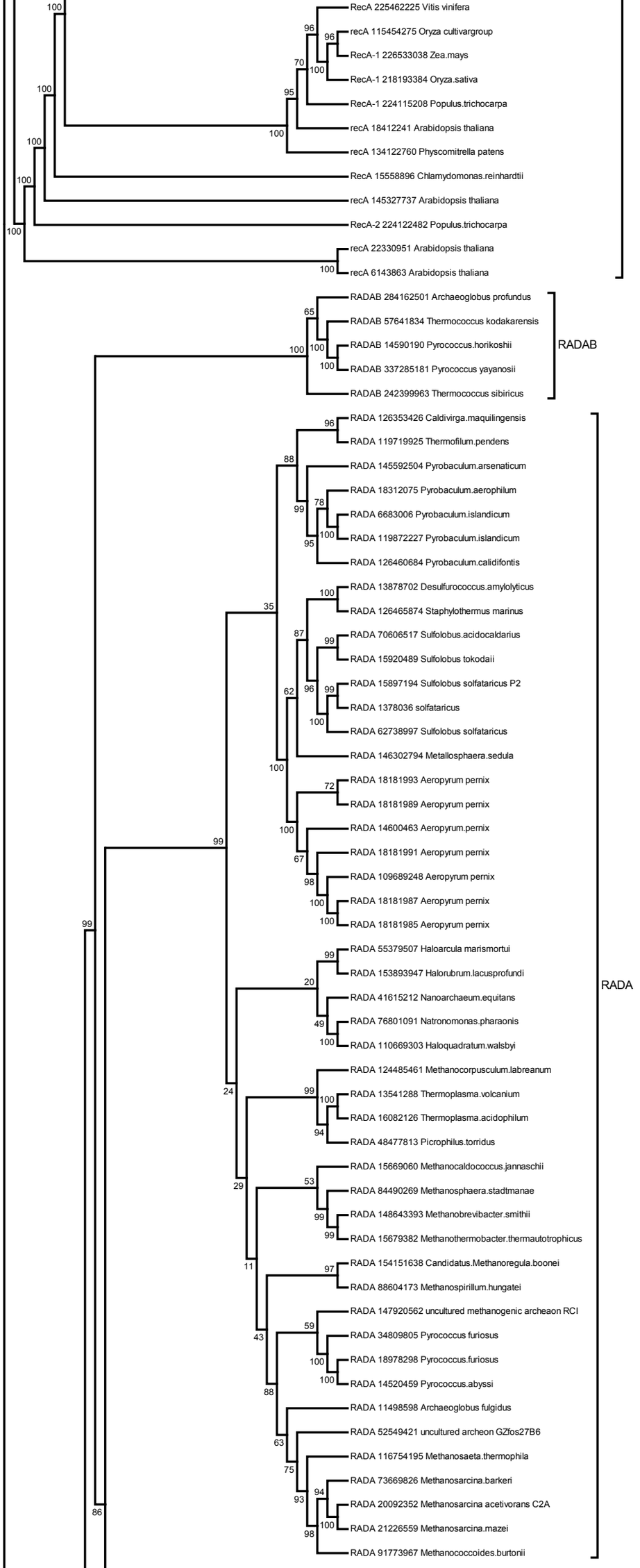
RecA 225462225 Vitis vinifera
recA 115454275 Oryza cultivargroup
RecA-1 226533038 Zea.mays
RecA-1 218193384 Oryza.sativa
RecA-1 224115208 Populus.trichocarpa
recA 18412241 Arabidopsis thaliana
recA 134122760 Physcomitrella patens
RecA 15558896 Chlamydomonas.reinhardtii
recA 145327737 Arabidopsis thaliana
RecA-2 224122482 Populus.trichocarpa
recA 22330951 Arabidopsis thaliana
recA 6143863 Arabidopsis thaliana
RADAB 284162501 Archaeoglobus profundus
RADAB 57641834 Thermococcus kodakarensis
RADAB 14590190 Pyrococcus.horikoshii
RADAB 337285181 Pyrococcus yayanosii
RADAB 242399963 Thermococcus sibiricus
RADAB
RADA 126353426 Caldivirga.maquilingensis
RADA 119719925 Thermofilum.pendens
RADA 145592504 Pyrobaculum.arsenaticum
RADA 18312075 Pyrobaculum.aerophilum
RADA 6683006 Pyrobaculum.islandicum
RADA 119872227 Pyrobaculum.islandicum
RADA 126460684 Pyrobaculum.calidifontis
RADA 13878702 Desulfurococcus.amylolyticus
RADA 126465874 Staphylothermus marinus
RADA 70606517 Sulfolobus.acidocaldarius
RADA 15920489 Sulfolobus tokodaii
RADA 15897194 Sulfolobus solfataricus P2
RADA 1378036 solfataricus
RADA 62738997 Sulfolobus solfataricus
RADA 146302794 Metallosphaera.sedula
RADA 18181993 Aeropyrum pernix
RADA 18181989 Aeropyrum pernix
RADA 14600463 Aeropyrum.pernix
RADA 18181991 Aeropyrum pernix
RADA 109689248 Aeropyrum pernix
RADA 18181987 Aeropyrum pernix
RADA 18181985 Aeropyrum pernix
RADA 55379507 Haloarcula marismortui
RADA 153893947 Halorubrum.lacusprofundi
RADA 41615212 Nanoarchaeum.equitans
RADA 76801091 Natronomonas.pharaonis
RADA 110669303 Haloquadratum.walsbyi
RADA 124485461 Methanocorpusculum.labreanum
RADA 13541288 Thermoplasma.volcanium
RADA 16082126 Thermoplasma.acidophilum
RADA 48477813 Picrophilus.torridus
RADA 15669060 Methanocaldococcus.jannaschii
RADA 84490269 Methanosphaera.stadtmanae
RADA 148643393 Methanobrevibacter.smithii
RADA 15679382 Methanothermobacter.thermautotrophicus
RADA 154151638 Candidatus.Methanoregula.boonei
RADA 88604173 Methanospirillum.hungatei
RADA 147920562 uncultured methanogenic archeaon RCI
RADA 34809805 Pyrococcus furiosus
RADA 18978298 Pyrococcus.furiosus
RADA 14520459 Pyrococcus.abyssi
RADA 11498598 Archaeoglobus fulgidus
RADA 52549421 uncultured archeon GZfos27B6
RADA 116754195 Methanosaeta.thermophila
RADA 73669826 Methanosarcina.barkeri
RADA 20092352 Methanosarcina acetivorans C2A
RADA 21226559 Methanosarcina.mazei
RADA 91773967 Methanococcoides.burtonii
RADA

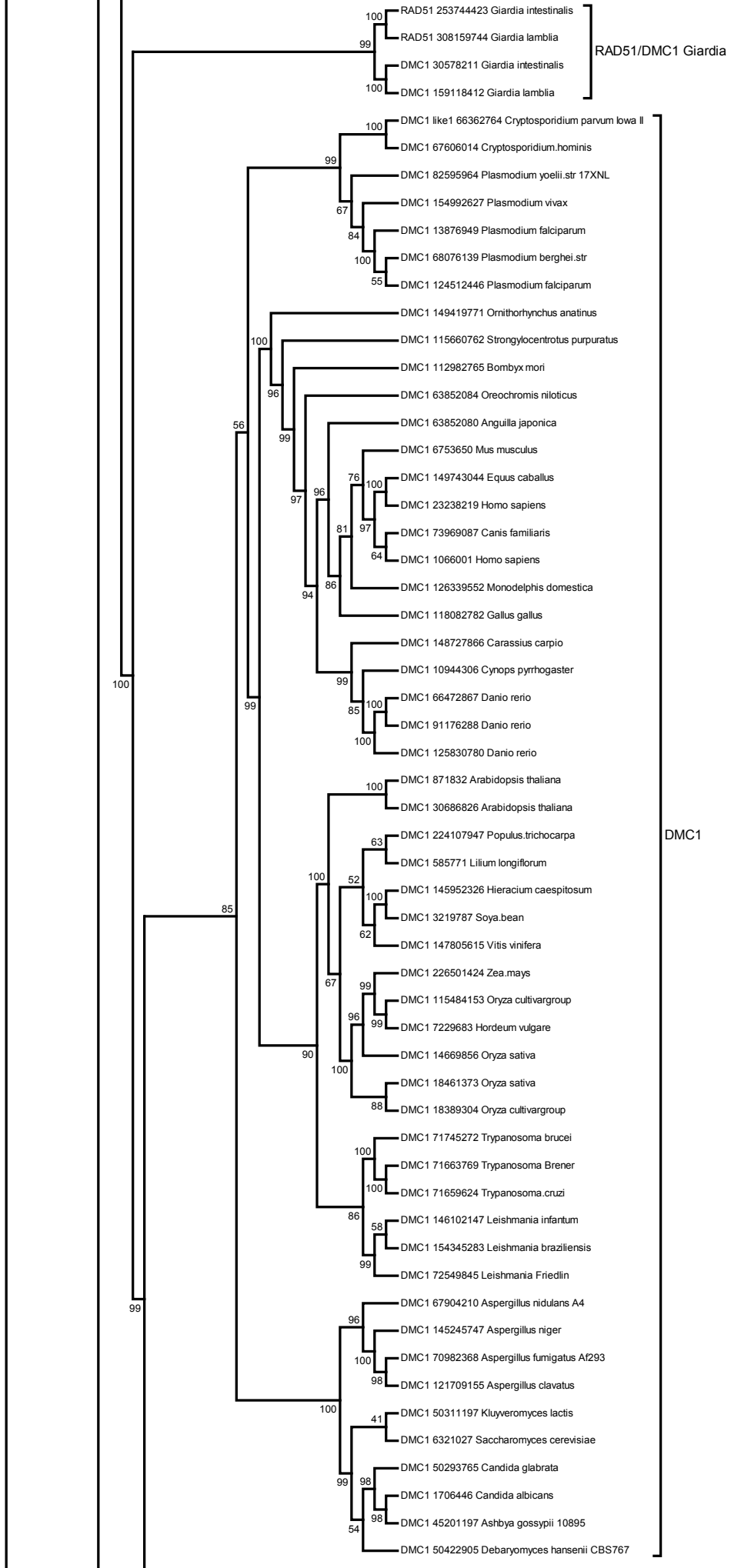
RAD51 253744423 Giardia intestinalis
RAD51 308159744 Giardia lamblia
DMC1 30578211 Giardia intestinalis
DMC1 159118412 Giardia lamblia
RAD51/DMC1 Giardia
DMC1 like1 66362764 Cryptosporidium parvum Iowa II
DMC1 67606014 Cryptosporidium.hominis
DMC1 82595964 Plasmodium yoelii.str 17XNL
DMC1 154992627 Plasmodium vivax
DMC1 13876949 Plasmodium falciparum
DMC1 68076139 Plasmodium berghei.str
DMC1 124512446 Plasmodium falciparum
DMC1 149419771 Ornithorhynchus anatinus
DMC1 115660762 Strongylocentrotus purpuratus
DMC1 112982765 Bombyx mori
DMC1 63852084 Oreochromis niloticus
DMC1 63852080 Anguilla japonica
DMC1 6753650 Mus musculus
DMC1 149743044 Equus caballus
DMC1 23238219 Homo sapiens
DMC1 73969087 Canis familiaris
DMC1 1066001 Homo sapiens
DMC1 126339552 Monodelphis domestica
DMC1 118082782 Gallus gallus
DMC1 148727866 Carassius carpio
DMC1 10944306 Cynops pyrrhogaster
DMC1 66472867 Danio rerio
DMC1 91176288 Danio rerio
DMC1 125830780 Danio rerio
DMC1 871832 Arabidopsis thaliana
DMC1 30686826 Arabidopsis thaliana
DMC1 224107947 Populus.trichocarpa
DMC1 585771 Lilium longiflorum
DMC1 145952326 Hieracium caespitosum
DMC1 3219787 Soya.bean
DMC1 147805615 Vitis vinifera
DMC1 226501424 Zea.mays
DMC1 115484153 Oryza cultivargroup
DMC1 7229683 Hordeum vulgare
DMC1 14669856 Oryza sativa
DMC1 18461373 Oryza sativa
DMC1 18389304 Oryza cultivargroup
DMC1 71745272 Trypanosoma brucei
DMC1 71663769 Trypanosoma Brener
DMC1 71659624 Trypanosoma.cruzi
DMC1 146102147 Leishmania infantum
DMC1 154345283 Leishmania braziliensis
DMC1 72549845 Leishmania Friedlin
DMC1 67904210 Aspergillus nidulans A4
DMC1 145245747 Aspergillus niger
DMC1 70982368 Aspergillus fumigatus Af293
DMC1 121709155 Aspergillus clavatus
DMC1 50311197 Kluyveromyces lactis
DMC1 6321027 Saccharomyces cerevisiae
DMC1 50293765 Candida glabrata
DMC1 1706446 Candida albicans
DMC1 45201197 Ashbya gossypii 10895
DMC1 50422905 Debaryomyces hansenii CBS767
DMC1

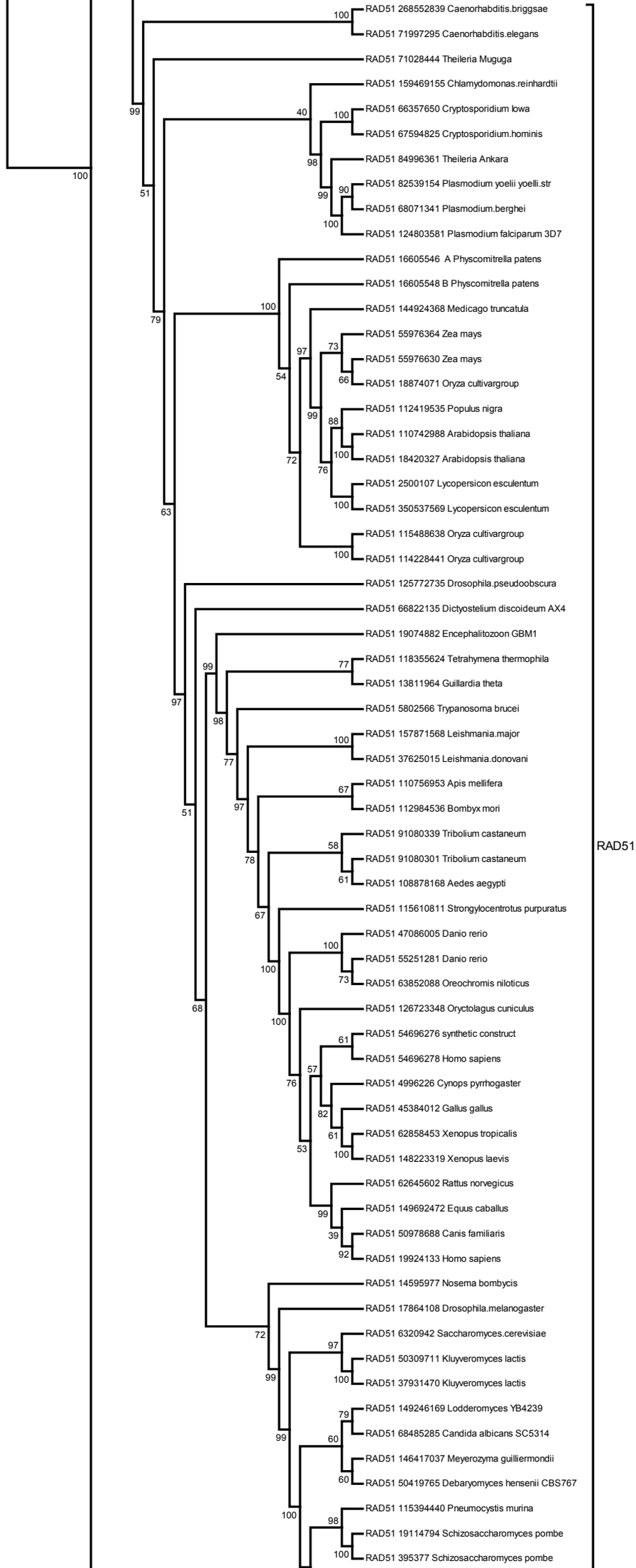
RAD51 268552839 Caenorhabditis.briggsae
RAD51 71997295 Caenorhabditis.elegans
RAD51 71028444 Theileria Muguga
RAD51 159469155 Chlamydomonas.reinhardtii
RAD51 66357650 Cryptosporidium Iowa
RAD51 67594825 Cryptosporidium.hominis
RAD51 84996361 Theileria Ankara
RAD51 82539154 Plasmodium yoelii yoelii.str
RAD51 68071341 Plasmodium.berghei
RAD51 124803581 Plasmodium falciparum 3D7
RAD51 16605546 A Physcomitrella patens
RAD51 16605548 B Physcomitrella patens
RAD51 144924368 Medicago truncatula
RAD51 55976364 Zea mays
RAD51 55976630 Zea mays
RAD51 18874071 Oryza cultivargroup
RAD51 112419535 Populus nigra
RAD51 110742988 Arabidopsis thaliana
RAD51 18420327 Arabidopsis thaliana
RAD51 2500107 Lycopersicon esculentum
RAD51 350537569 Lycopersicon esculentum
RAD51 115488638 Oryza cultivargroup
RAD51 114228441 Oryza cultivargroup
RAD51 125772735 Drosophila.pseudoobscura
RAD51 66822135 Dictyostelium discoideum AX4
RAD51 19074882 Encephalitozoon GBM1
RAD51 118355624 Tetrahymena thermophila
RAD51 13811964 Guillardia theta
RAD51 5802566 Trypanosoma brucei
RAD51 157871568 Leishmania.major
RAD51 37625015 Leishmania.donovani
RAD51 110756953 Apis mellifera
RAD51 112984536 Bombyx mori
RAD51 91080339 Tribolium castaneum
RAD51 91080301 Tribolium castaneum
RAD51 108878168 Aedes aegypti
RAD51 115610811 Strongylocentrotus purpuratus
RAD51 47086005 Danio rerio
RAD51 55251281 Danio rerio
RAD51 63852088 Oreochromis niloticus
RAD51 126723348 Oryctolagus cuniculus
RAD51 54696276 synthetic construct
RAD51 54696278 Homo sapiens
RAD51 4996226 Cynops pyrrhogaster
RAD51 45384012 Gallus gallus
RAD51 62858453 Xenopus tropicalis
RAD51 148223319 Xenopus laevis
RAD51 62645602 Rattus norvegicus
RAD51 149692472 Equus caballus
RAD51 50978688 Canis familiaris
RAD51 19924133 Homo sapiens
RAD51 14595977 Nosema bombycis
RAD51 17864108 Drosophila.melanogaster
RAD51 6320942 Saccharomyces.cerevisiae
RAD51 50309711 Kluyveromyces lactis
RAD51 37931470 Kluyveromyces lactis
RAD51 149246169 Lodderomyces YB4239
RAD51 68485285 Candida albicans SC5314
RAD51 146417037 Meyerozyma guilliermondii
RAD51 50419765 Debaryomyces hensenii CBS767
RAD51 115394440 Pneumocystis murina
RAD51 19114794 Schizosaccharomyces pombe
RAD51 395377 Schizosaccharomyces pombe
RAD51

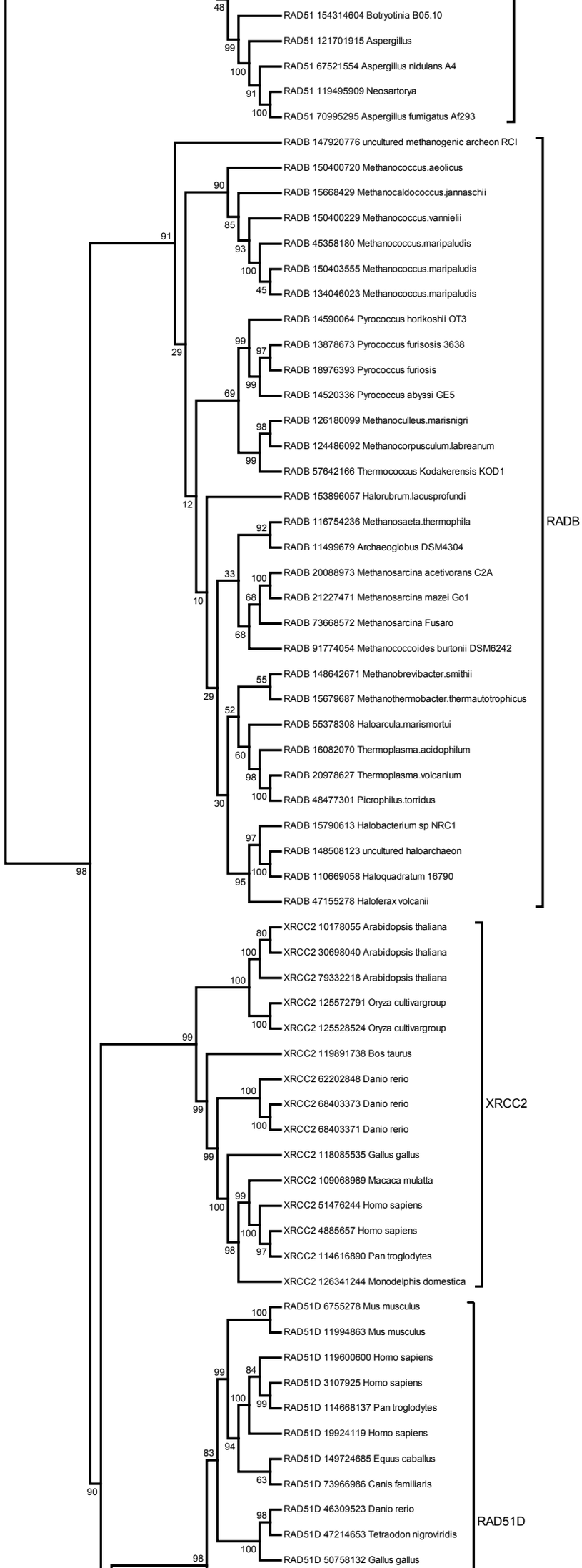
RAD51 154314604 Botryotinia B05.10
RAD51 121701915 Aspergillus
RAD51 67521554 Aspergillus nidulans A4
RAD51 119495909 Neosartorya
RAD51 70995295 Aspergillus fumigatus Af293
RADB 147920776 uncultured methanogenic archeon RCI
RADB 150400720 Methanococcus.aeolicus
RADB 15668429 Methanocaldococcus.jannaschii
RADB 150400229 Methanococcus.vannielii
RADB 45358180 Methanococcus.maripaludis
RADB 150403555 Methanococcus.maripaludis
RADB 134046023 Methanococcus.maripaludis
RADB 14590064 Pyrococcus horikoshii OT3
RADB 13878673 Pyrococcus furisosis 3638
RADB 18976393 Pyrococcus furiosis
RADB 14520336 Pyrococcus abyssi GE5
RADB 126180099 Methanoculleus.marisnigri
RADB 124486092 Methanocorpusculum.labreanum
RADB 57642166 Thermococcus Kodakerensis KOD1
RADB 153896057 Halorubrum.lacusprofundi
RADB 116754236 Methanosaeta.thermophila
RADB 11499679 Archaeoglobus DSM4304
RADB 20088973 Methanosarcina acetivorans C2A
RADB 21227471 Methanosarcina mazei Go1
RADB 73668572 Methanosarcina Fusaro
RADB 91774054 Methanococcoides burtonii DSM6242
RADB 148642671 Methanobrevibacter.smithii
RADB 15679687 Methanothermobacter.thermautotrophicus
RADB 55378308 Haloarcula.marismortui
RADB 16082070 Thermoplasma.acidophilum
RADB 20978627 Thermoplasma.volcanium
RADB 48477301 Picrophilus.torridus
RADB 15790613 Halobacterium sp NRC1
RADB 148508123 uncultured haloarchaeon
RADB 110669058 Haloquadratum 16790
RADB 47155278 Haloferax volcanii
RADB
XRCC2 10178055 Arabidopsis thaliana
XRCC2 30698040 Arabidopsis thaliana
XRCC2 79332218 Arabidopsis thaliana
XRCC2 125572791 Oryza cultivargroup
XRCC2 125528524 Oryza cultivargroup
XRCC2 119891738 Bos taurus
XRCC2 62202848 Danio rerio
XRCC2 68403373 Danio rerio
XRCC2 68403371 Danio rerio
XRCC2 118085535 Gallus gallus
XRCC2 109068989 Macaca mulatta
XRCC2 51476244 Homo sapiens
XRCC2 4885657 Homo sapiens
XRCC2 114616890 Pan troglodytes
XRCC2 126341244 Monodelphis domestica
XRCC2
RAD51D 6755278 Mus musculus
RAD51D 11994863 Mus musculus
RAD51D 119600600 Homo sapiens
RAD51D 3107925 Homo sapiens
RAD51D 114668137 Pan troglodytes
RAD51D 19924119 Homo sapiens
RAD51D 149724685 Equus caballus
RAD51D 73966986 Canis familiaris
RAD51D 46309523 Danio rerio
RAD51D 47214653 Tetraodon nigroviridis
RAD51D 50758132 Gallus gallus
RAD51D

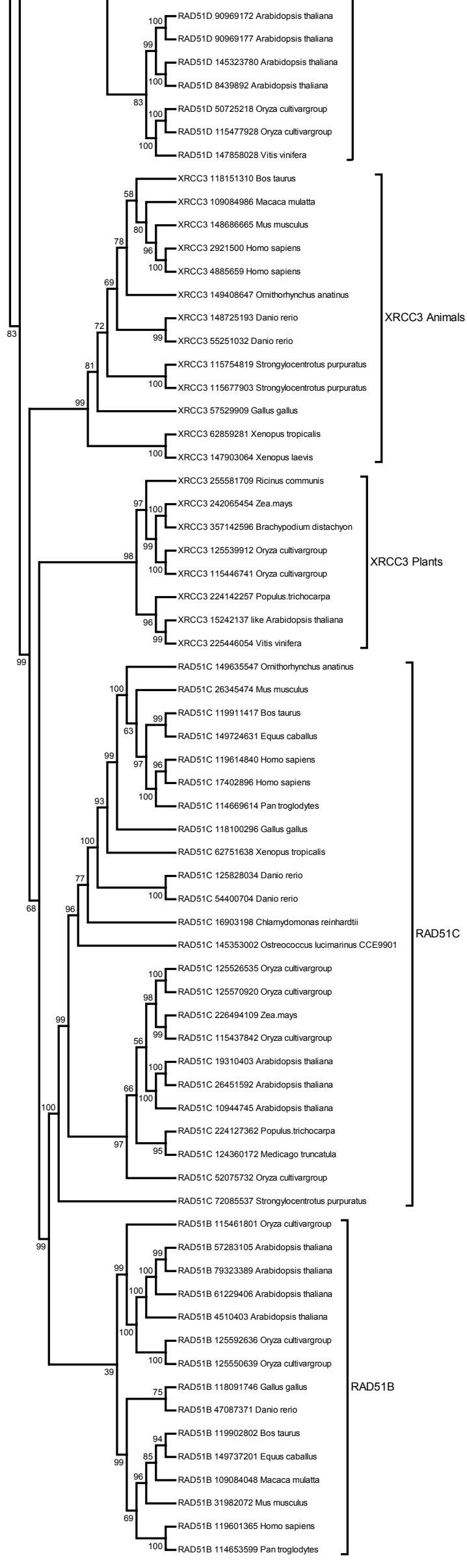
RAD51D 90969172 Arabidopsis thaliana
RAD51D 90969177 Arabidopsis thaliana
RAD51D 145323780 Arabidopsis thaliana
RAD51D 8439892 Arabidopsis thaliana
RAD51D 50725218 Oryza cultivargroup
RAD51D 115477928 Oryza cultivargroup
RAD51D 147858028 Vitis vinifera
XRCC3 118151310 Bos taurus
XRCC3 109084986 Macaca mulatta
XRCC3 148686665 Mus musculus
XRCC3 2921500 Homo sapiens
XRCC3 4885659 Homo sapiens
XRCC3 149408647 Ornithorhynchus anatinus
XRCC3 148725193 Danio rerio
XRCC3 55251032 Danio rerio
XRCC3 115754819 Strongylocentrotus purpuratus
XRCC3 115677903 Strongylocentrotus purpuratus
XRCC3 57529909 Gallus gallus
XRCC3 62859281 Xenopus tropicalis
XRCC3 147903064 Xenopus laevis
XRCC3 Animals
XRCC3 255581709 Ricinus communis
XRCC3 242065454 Zea.mays
XRCC3 357142596 Brachypodium distachyon
XRCC3 125539912 Oryza cultivargroup
XRCC3 115446741 Oryza cultivargroup
XRCC3 224142257 Populus.trichocarpa
XRCC3 15242137 like Arabidopsis thaliana
XRCC3 225446054 Vitis vinifera
XRCC3 Plants
RAD51C 149635547 Ornithorhynchus anatinus
RAD51C 26345474 Mus musculus
RAD51C 119911417 Bos taurus
RAD51C 149724631 Equus caballus
RAD51C 119614840 Homo sapiens
RAD51C 17402896 Homo sapiens
RAD51C 114669614 Pan troglodytes
RAD51C 118100296 Gallus gallus
RAD51C 62751638 Xenopus tropicalis
RAD51C 125828034 Danio rerio
RAD51C 54400704 Danio rerio
RAD51C 16903198 Chlamydomonas reinhardtii
RAD51C 145353002 Ostreococcus lucimarinus CCE9901
RAD51C 125526535 Oryza cultivargroup
RAD51C 125570920 Oryza cultivargroup
RAD51C 226494109 Zea.mays
RAD51C 115437842 Oryza cultivargroup
RAD51C 19310403 Arabidopsis thaliana
RAD51C 26451592 Arabidopsis thaliana
RAD51C 10944745 Arabidopsis thaliana
RAD51C 224127362 Populus.trichocarpa
RAD51C 124360172 Medicago truncatula
RAD51C 52075732 Oryza cultivargroup
RAD51C 72085537 Strongylocentrotus purpuratus
RAD51C
RAD51B 115461801 Oryza cultivargroup
RAD51B 57283105 Arabidopsis thaliana
RAD51B 79323389 Arabidopsis thaliana
RAD51B 61229406 Arabidopsis thaliana
RAD51B 4510403 Arabidopsis thaliana
RAD51B 125592636 Oryza cultivargroup
RAD51B 125550639 Oryza cultivargroup
RAD51B 118091746 Gallus gallus
RAD51B 47087371 Danio rerio
RAD51B 119902802 Bos taurus
RAD51B 149737201 Equus caballus
RAD51B 109084048 Macaca mulatta
RAD51B 31982072 Mus musculus
RAD51B 119601365 Homo sapiens
RAD51B 114653599 Pan troglodytes
RAD51B