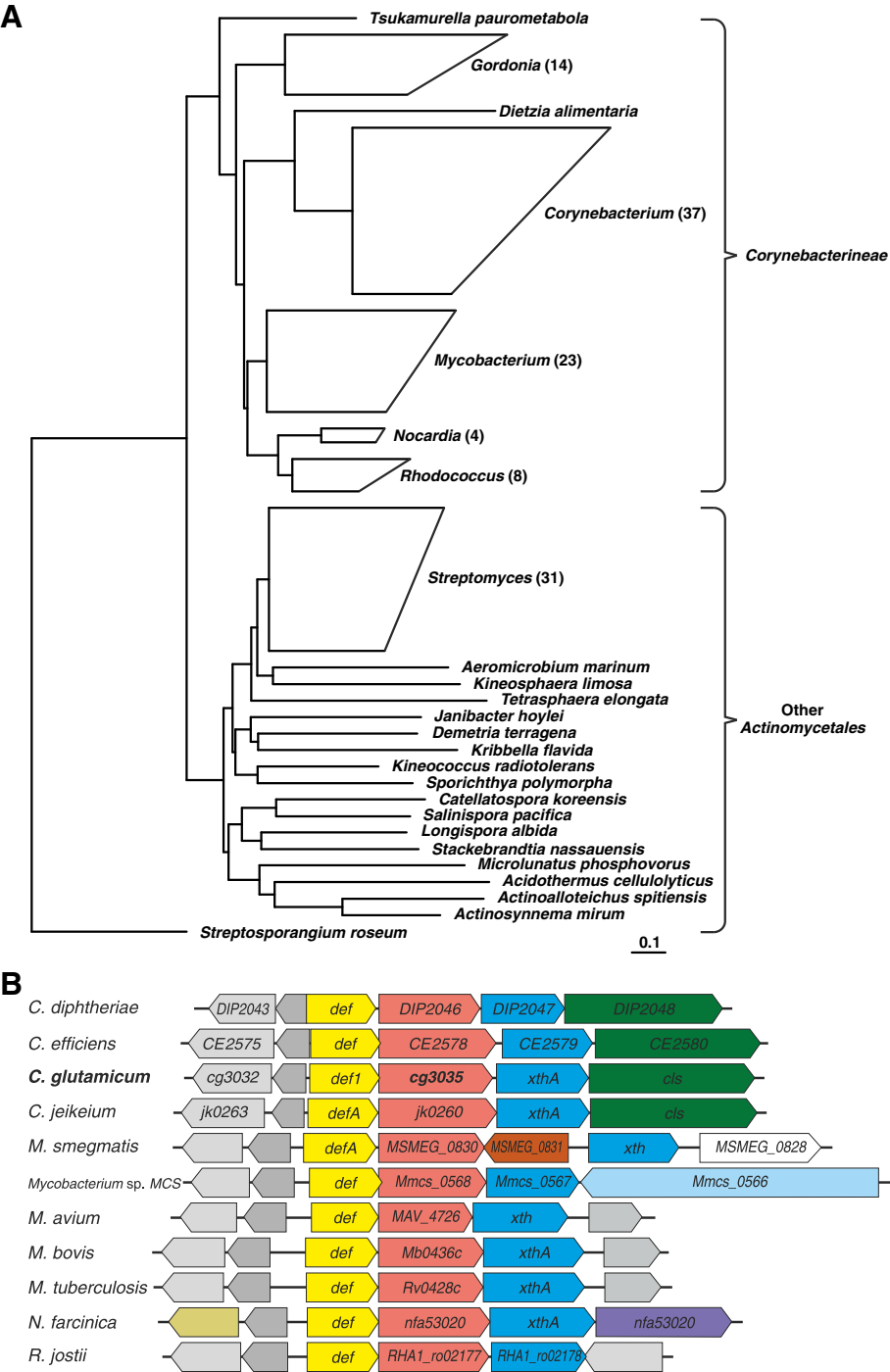
A
Tsukamurella paurometabola
Gordonia (14)
Dietzia alimentaria
Corynebacterium (37)
Mycobacterium (23)
Nocardia (4)
Rhodococcus (8)
Corynebacterineae
Streptomyces (31)
Aeromicrobium marinum
Kineosphaera limosa
Tetrasphaera elongata
Janibacter hoylei
Demetria terragena
Kribbella flavida
Kineococcus radiotolerans
Sporichthya polymorpha
Catellatospora koreensis
Salinispora pacifica
Longispora albida
Stackebrandtia nassauensis
Microlunatus phosphovorus
Acidothermus cellulolyticus
Actinoalloteichus spitiensis
Actinosynnema mirum
Streptosporangium roseum
Other Actinomycetales
0.1
B
C. diphtheriae
DIP2043
def
DIP2046
DIP2047
DIP2048
C. efficiens
CE2575
def
CE2578
CE2579
CE2580
C. glutamicum
cg3032
def1
cg3035
xthA
cls
C. jeikeium
jk0263
defA
jk0260
xthA
cls
M. smegmatis
defA
MSMEG_0830
MSMEG_0831
xth
MSMEG_0828
Mycobacterium sp. MCS
def
Mmcs_0568
Mmcs_0567
Mmcs_0566
M. avium
def
MAV_4726
xth
M. bovis
def
Mb0436c
xthA
M. tuberculosis
def
Rv0428c
xthA
N. farcinica
def
nfa53020
xthA
nfa53020
R. jostii
def
RHA1_ro02177
RHA1_ro02178