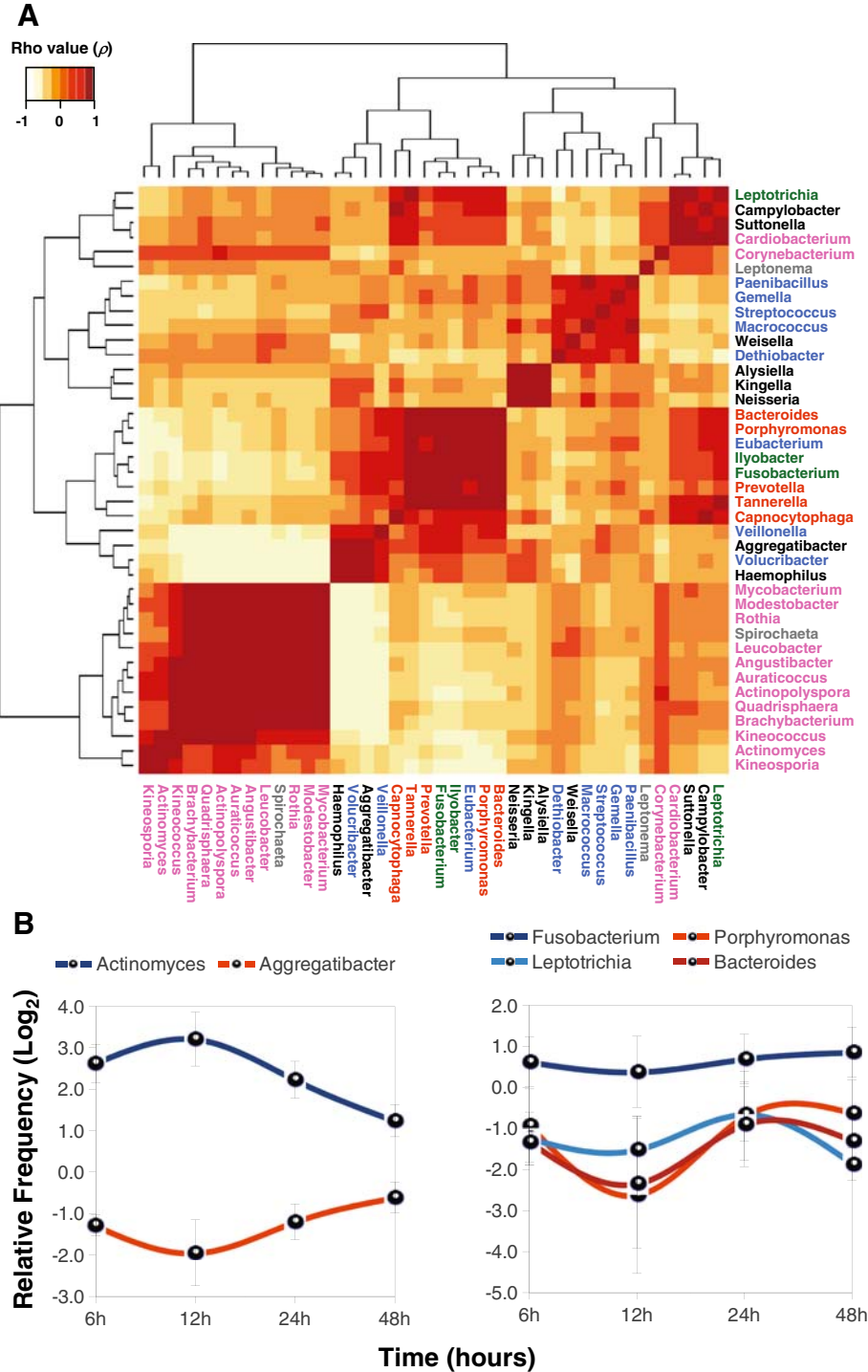
A
Rho value (ρ)
-1
0
1
Leptotrichia
Campylobacter
Suttonella
Cardiobacterium
Corynebacterium
Leptonema
Paenibacillus
Gemella
Streptococcus
Macrococcus
Weisella
Dethiobacter
Alysiella
Kingella
Neisseria
Bacteroides
Porphyromonas
Eubacterium
Ilyobacter
Fusobacterium
Prevotella
Tannerella
Capnocytophaga
Veillonella
Aggregatibacter
Volucribacter
Haemophilus
Mycobacterium
Modestobacter
Rothia
Spirochaeta
Leucobacter
Angustibacter
Auraticoccus
Actinopolyspora
Quadrisphaera
Brachybacterium
Kineococcus
Actinomyces
Kineosporia
B
Actinomyces
Aggregatibacter
Fusobacterium
Porphyromonas
Leptotrichia
Bacteroides
Relative Frequency (Log2)
4.0
3.0
2.0
1.0
0.0
-1.0
-2.0
-3.0
-4.0
-5.0
6h
12h
24h
48h
Time (hours)