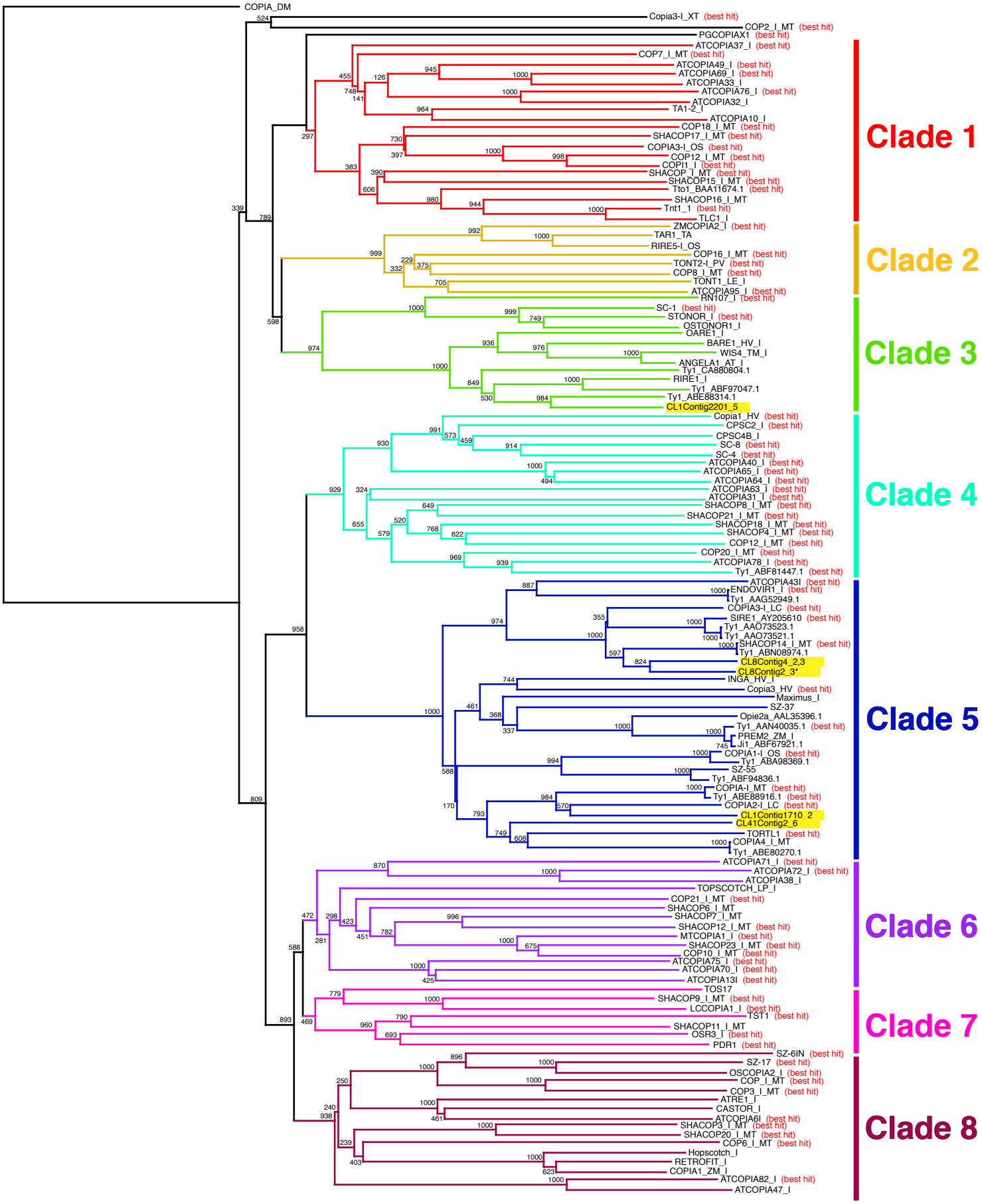Ty1/copia-like retrotransposons