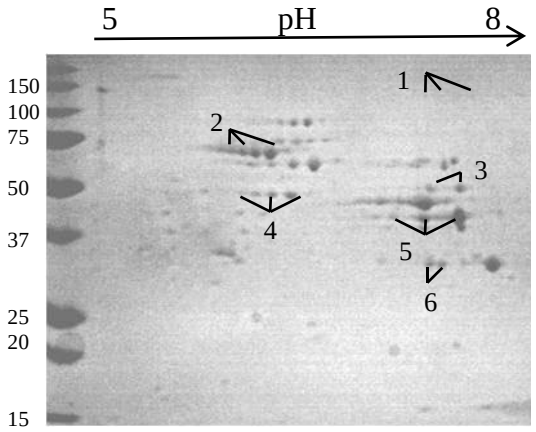
5
pH
8
150
100
75
50
37
25
20
15
1
2
3
4
5
6

**A**

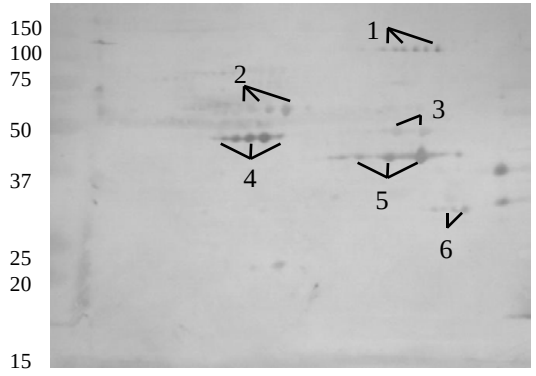
150
100
75
50
37
25
20
15
1
2
3
4
5
6

**B**

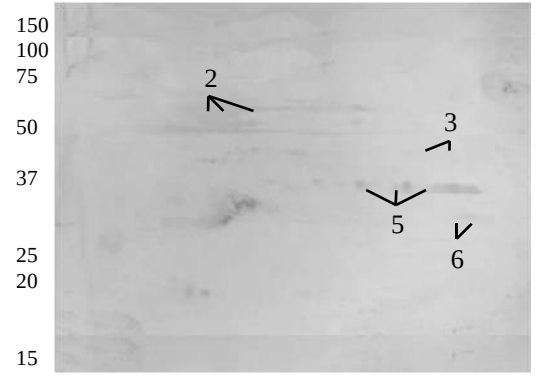
150
100
75
50
37
25
20
15
2
3
5
6

**C**