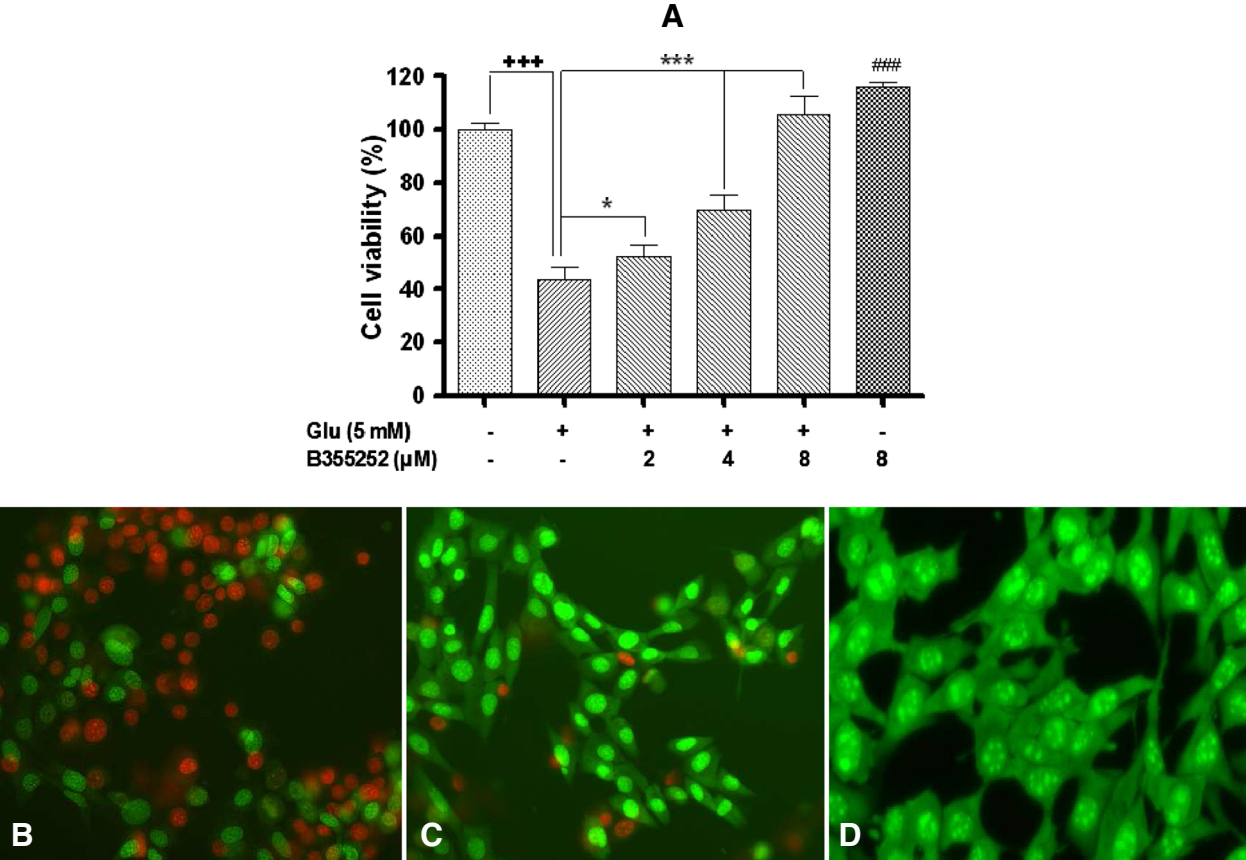
A
+++
***
###
*
Cell viability (%)
120
100
80
60
40
20
0
Glu (5 mM) - + + + + -
B355252 (μM) - - 2 4 8 8
B
C
D