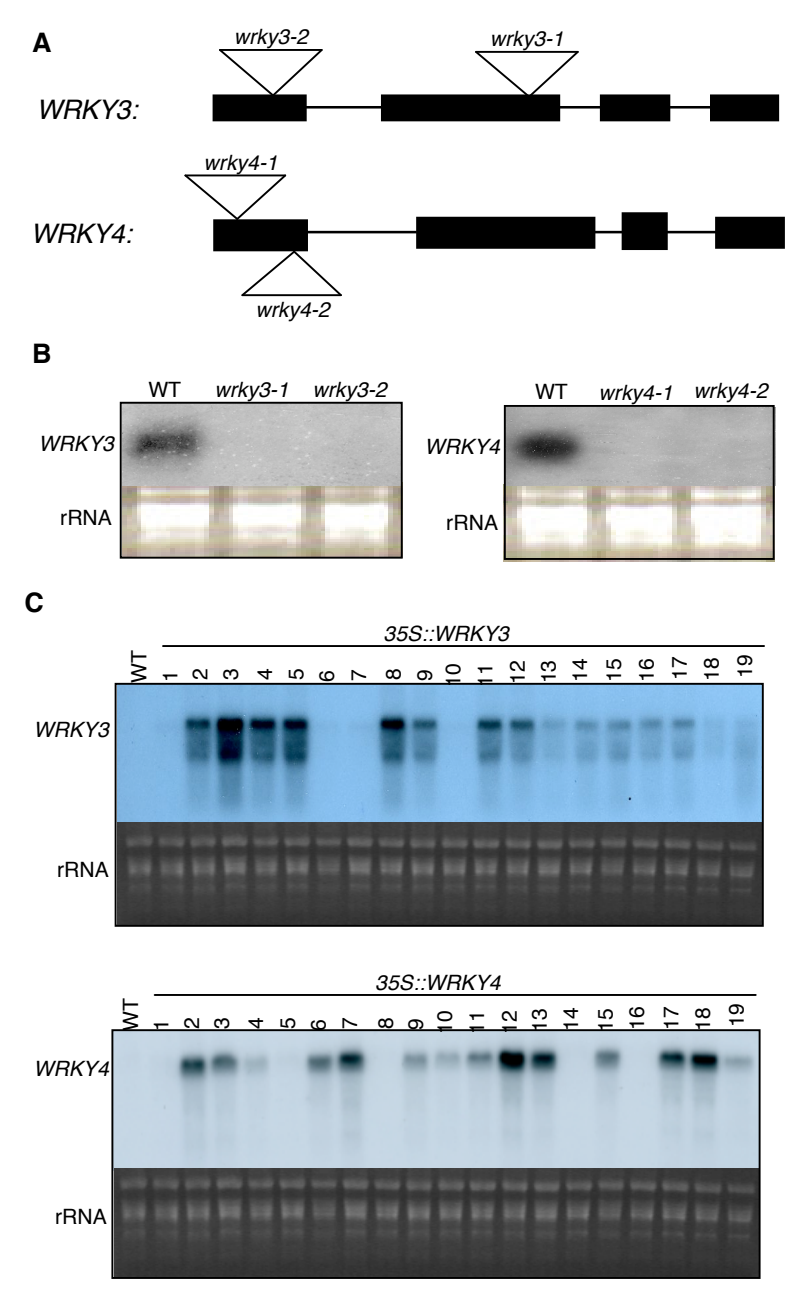
A
wrky3-2
wrky3-1
WRKY3:
wrky4-1
WRKY4:
wrky4-2
B
WT
wrky3-1
wrky3-2
WRKY3
rRNA
WT
wrky4-1
wrky4-2
WRKY4
rRNA
C
35S::WRKY3
WT
1 2 3 4 5 6 7 8 9 10 11 12 13 14 15 16 17 18 19
WRKY3
rRNA
35S::WRKY4
WT
1 2 3 4 5 6 7 8 9 10 11 12 13 14 15 16 17 18 19
WRKY4
rRNA