A

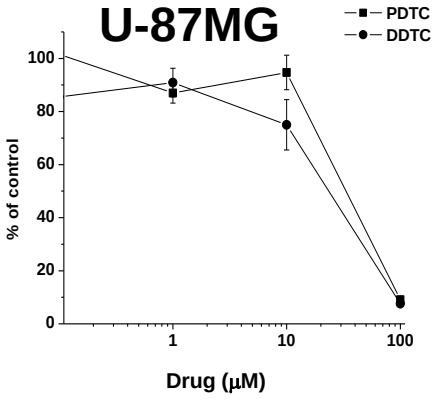
U-87MG
PDTC
DDTC
100
80
60
40
20
0
% of control
1
10
100
Drug (μM)

B

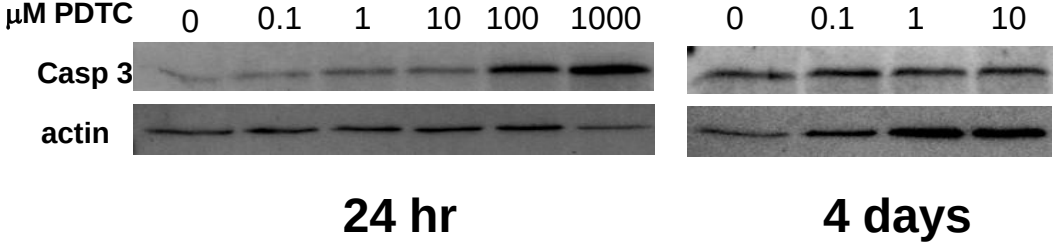
μM PDTC
0
0.1
1
10
100
1000
0
0.1
1
10
Casp 3
actin
24 hr
4 days