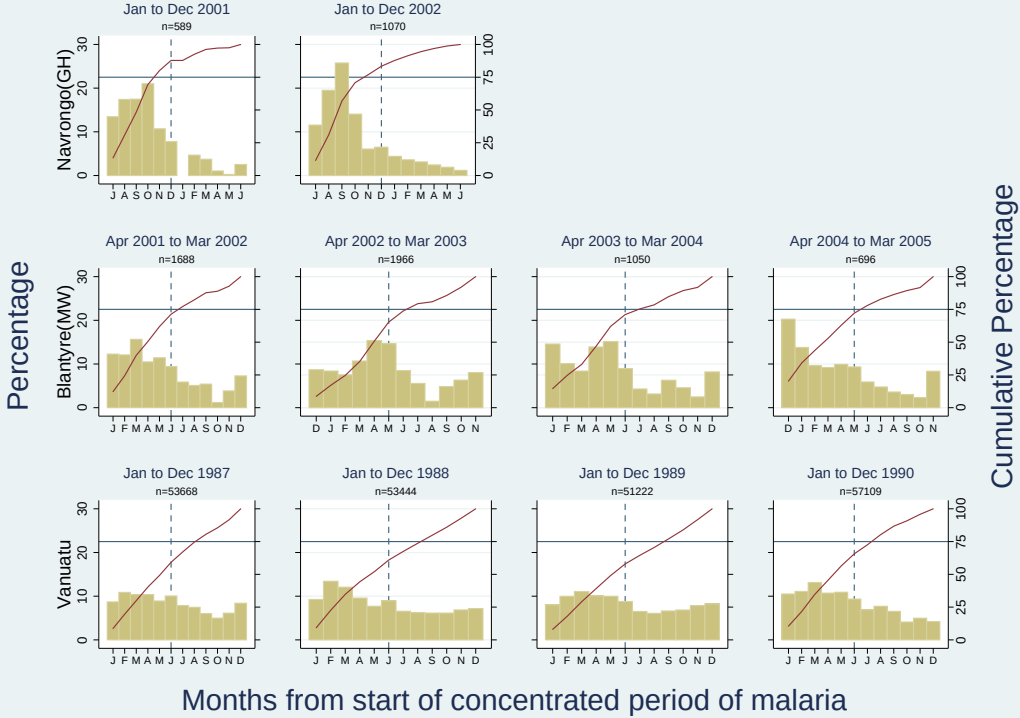
Jan to Dec 2001
n=589
Jan to Dec 2002
n=1070
Navrongo(GH)
Apr 2001 to Mar 2002
n=1688
Apr 2002 to Mar 2003
n=1966
Apr 2003 to Mar 2004
n=1050
Apr 2004 to Mar 2005
n=696
Blantyre(MW)
Jan to Dec 1987
n=53668
Jan to Dec 1988
n=53444
Jan to Dec 1989
n=51222
Jan to Dec 1990
n=57109
Vanuatu
Percentage
Cumulative Percentage
Months from start of concentrated period of malaria