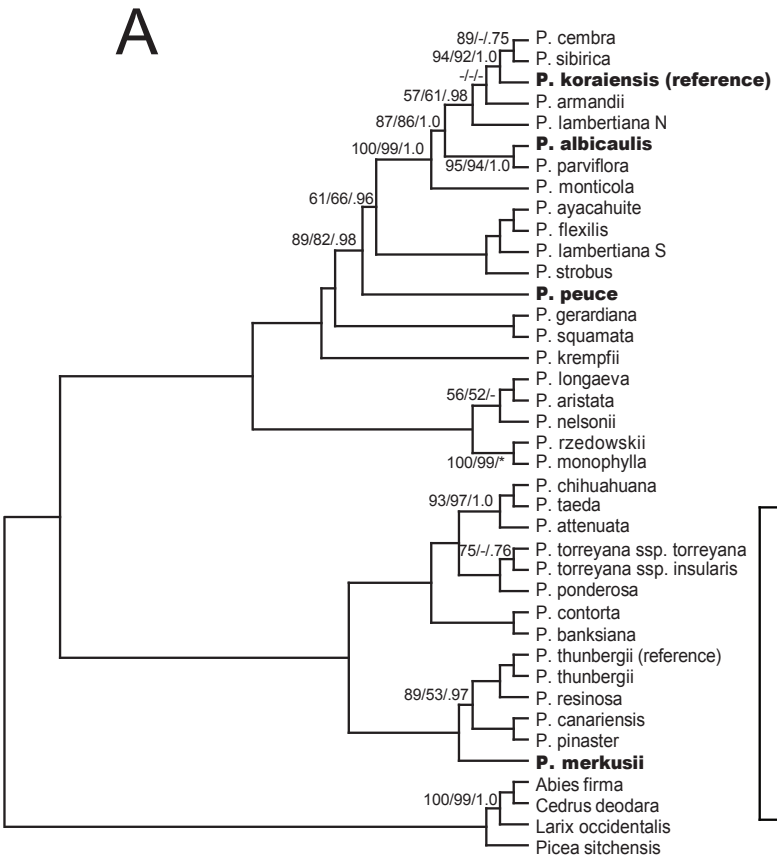
A
89/-/.75
94/92/1.0
-/-/-
57/61/.98
87/86/1.0
100/99/1.0
95/94/1.0
61/66/.96
89/82/.98
56/52/-
100/99/*
93/97/1.0
75/-/.76
89/53/.97
100/99/1.0
P. cembra
P. sibirica
P. koraiensis (reference)
P. armandii
P. lambertiana N
P. albicaulis
P. parviflora
P. monticola
P. ayacahuite
P. flexilis
P. lambertiana S
P. strobus
P. peuce
P. gerardiana
P. squamata
P. krempfii
P. longaeva
P. aristata
P. nelsonii
P. rzedowskii
P. monophylla
P. chihuahuana
P. taeda
P. attenuata
P. torreyana ssp. torreyana
P. torreyana ssp. insularis
P. ponderosa
P. contorta
P. banksiana
P. thunbergii (reference)
P. thunbergii
P. resinosa
P. canariensis
P. pinaster
P. merkusii
Abies firma
Cedrus deodara
Larix occidentalis
Picea sitchensis

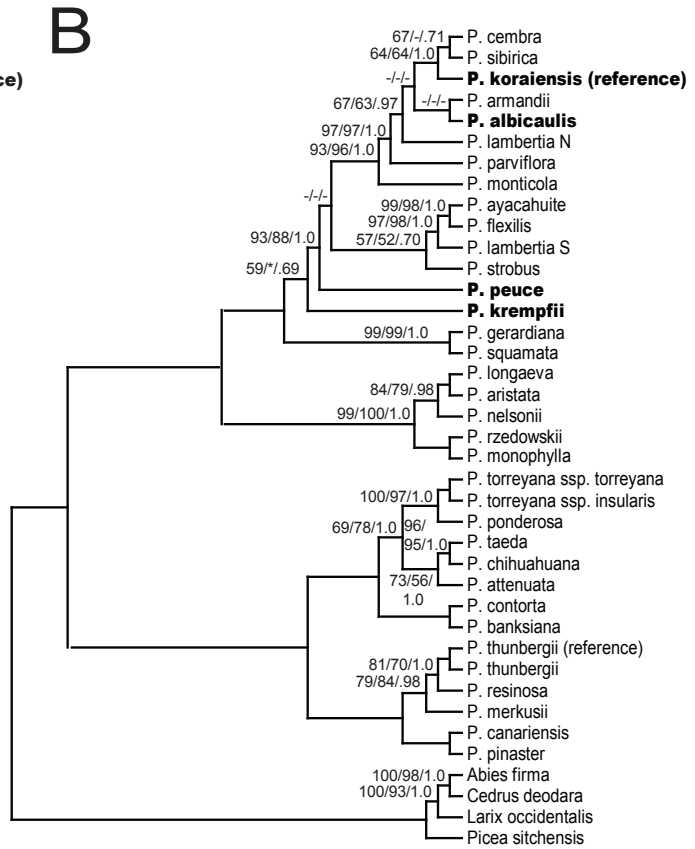
B
67/-/.71
64/64/1.0
-/-/-
67/63/.97
-/-/-
97/97/1.0
93/96/1.0
-/-/-
99/98/1.0
97/98/1.0
57/52/.70
93/88/1.0
59/*/.69
99/99/1.0
84/79/.98
99/100/1.0
100/97/1.0
69/78/1.0
96/
95/1.0
73/56/
1.0
81/70/1.0
79/84/.98
100/98/1.0
100/93/1.0
P. cembra
P. sibirica
P. koraiensis (reference)
P. armandii
P. albicaulis
P. lambertia N
P. parviflora
P. monticola
P. ayacahuite
P. flexilis
P. lambertia S
P. strobus
P. peuce
P. krempfii
P. gerardiana
P. squamata
P. longaeva
P. aristata
P. nelsonii
P. rzedowskii
P. monophylla
P. torreyana ssp. torreyana
P. torreyana ssp. insularis
P. ponderosa
P. taeda
P. chihuahuana
P. attenuata
P. contorta
P. banksiana
P. thunbergii (reference)
P. thunbergii
P. resinosa
P. merkusii
P. canariensis
P. pinaster
Abies firma
Cedrus deodara
Larix occidentalis
Picea sitchensis

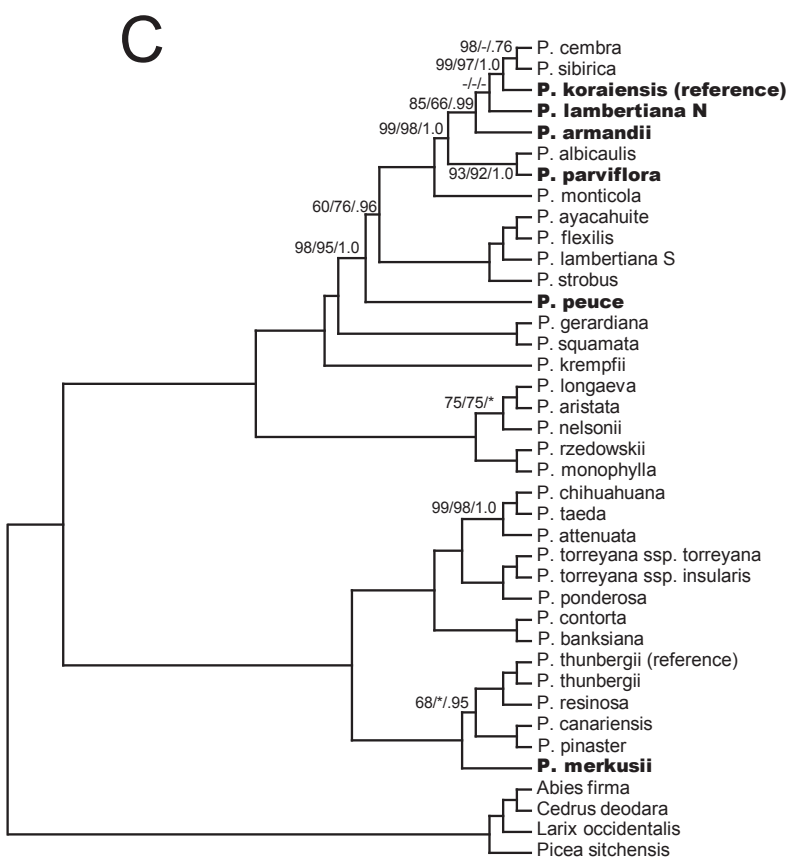
C
98/-/.76
99/97/1.0
-/-/-
85/66/.99
99/98/1.0
93/92/1.0
60/76/.96
98/95/1.0
75/75/*
99/98/1.0
68/*/.95
P. cembra
P. sibirica
P. koraiensis (reference)
P. lambertiana N
P. armandii
P. albicaulis
P. parviflora
P. monticola
P. ayacahuite
P. flexilis
P. lambertiana S
P. strobus
P. peuce
P. gerardiana
P. squamata
P. krempfii
P. longaeva
P. aristata
P. nelsonii
P. rzedowskii
P. monophylla
P. chihuahuana
P. taeda
P. attenuata
P. torreyana ssp. torreyana
P. torreyana ssp. insularis
P. ponderosa
P. contorta
P. banksiana
P. thunbergii (reference)
P. thunbergii
P. resinosa
P. canariensis
P. pinaster
P. merkusii
Abies firma
Cedrus deodara
Larix occidentalis
Picea sitchensis