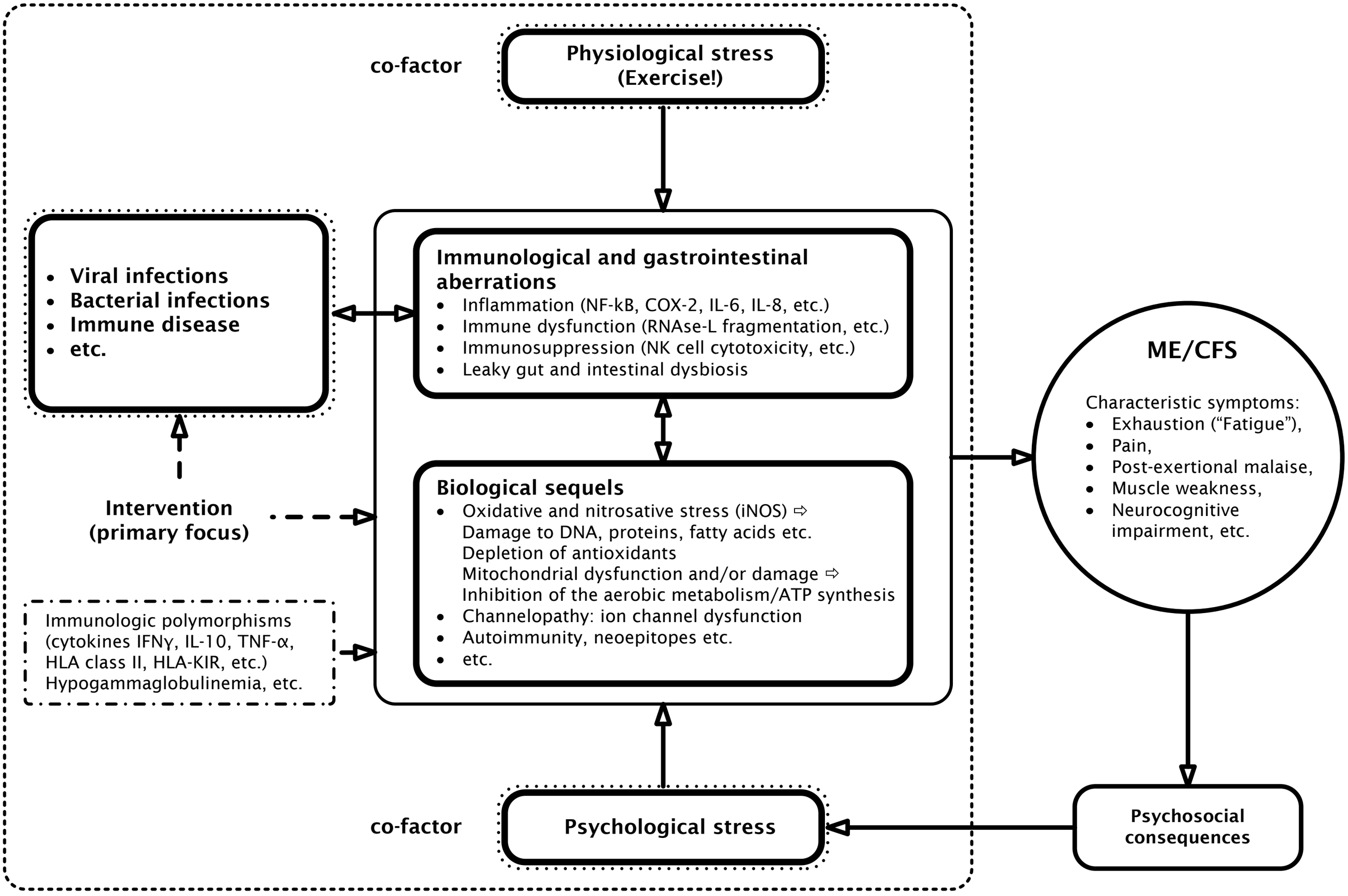A Bio(psychosocial) Medical Model for ME/CFS