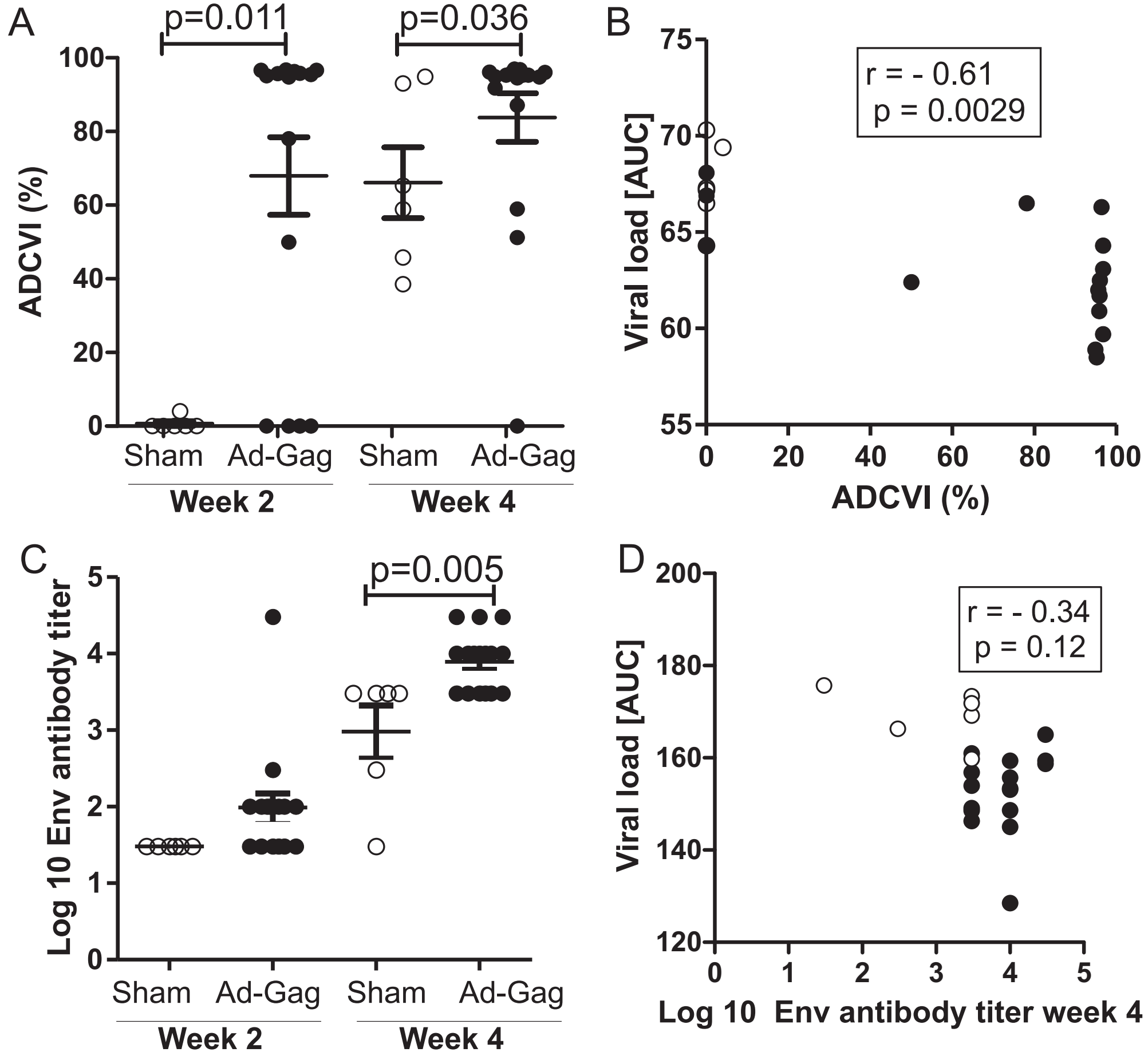
A
p=0.011
p=0.036
ADCVI (%)
100
80
60
40
20
0
Sham
Ad-Gag
Sham
Ad-Gag
Week 2
Week 4
B
r = - 0.61
p = 0.0029
Viral load [AUC]
75
70
65
60
55
0
20
40
60
80
100
ADCVI (%)
C
p=0.005
Log 10 Env antibody titer
5
4
3
2
1
0
Sham
Ad-Gag
Sham
Ad-Gag
Week 2
Week 4
D
r = - 0.34
p = 0.12
Viral load [AUC]
200
180
160
140
120
0
1
2
3
4
5
Log 10 Env antibody titer week 4