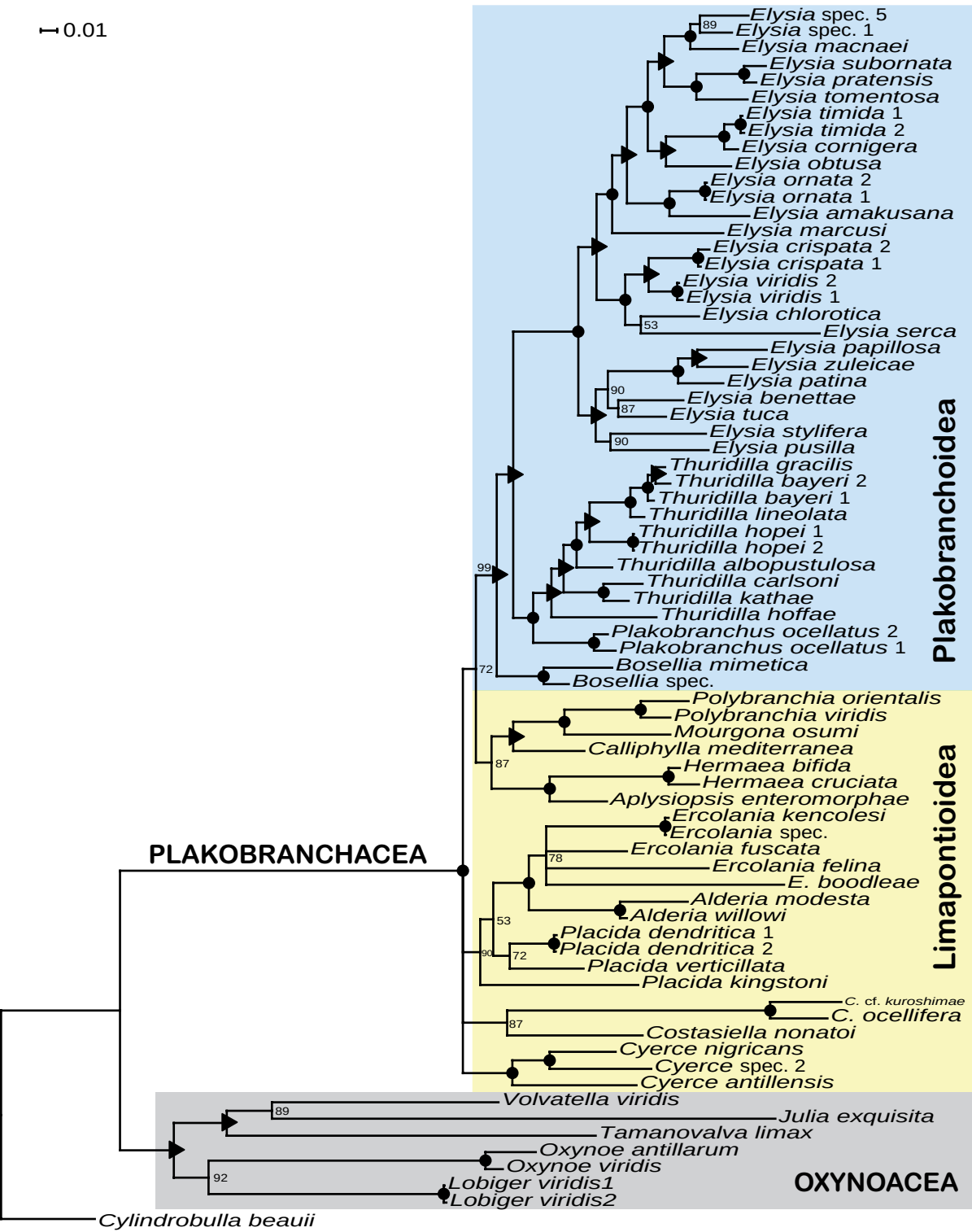
0.01
Elysia spec. 5
Elysia spec. 1
Elysia macnaei
Elysia subornata
Elysia pratensis
Elysia tomentosa
Elysia timida 1
Elysia timida 2
Elysia cornigera
Elysia obtusa
Elysia ornata 2
Elysia ornata 1
Elysia amakusana
Elysia marcusi
Elysia crispata 2
Elysia crispata 1
Elysia viridis 2
Elysia viridis 1
Elysia chlorotica
Elysia serca
Elysia papillosa
Elysia zuleicae
Elysia patina
Elysia benettae
Elysia tuca
Elysia stylifera
Elysia pusilla
Thuridilla gracilis
Thuridilla bayeri 2
Thuridilla bayeri 1
Thuridilla lineolata
Thuridilla hopei 1
Thuridilla hopei 2
Thuridilla albopustulosa
Thuridilla carlsoni
Thuridilla kathae
Thuridilla hoffae
Plakobranchus ocellatus 2
Plakobranchus ocellatus 1
Bosellia mimetica
Bosellia spec.
Plakobranchoidea
Polybranchia orientalis
Polybranchia viridis
Mourgona osumi
Calliphylla mediterranea
Hermaea bifida
Hermaea cruciata
Aplysiopsis enteromorphae
Ercolania kencolesi
Ercolania spec.
Ercolania fuscata
Ercolania felina
E. boodleae
Alderia modesta
Alderia willowi
Placida dendritica 1
Placida dendritica 2
Placida verticillata
Placida kingstoni
C. cf. kuroshimae
C. ocellifera
Costasiella nonatoi
Cyerce nigricans
Cyerce spec. 2
Cyerce antillensis
Limapontioidea
PLAKOBRANCHACEA
Volvatella viridis
Julia exquisita
Tamanovalva limax
Oxynoe antillarum
Oxynoe viridis
Lobiger viridis1
Lobiger viridis2
OXYNOACEA
Cylindrobulla beauii
89
53
90
87
90
99
72
87
78
53
90
72
87
89
92