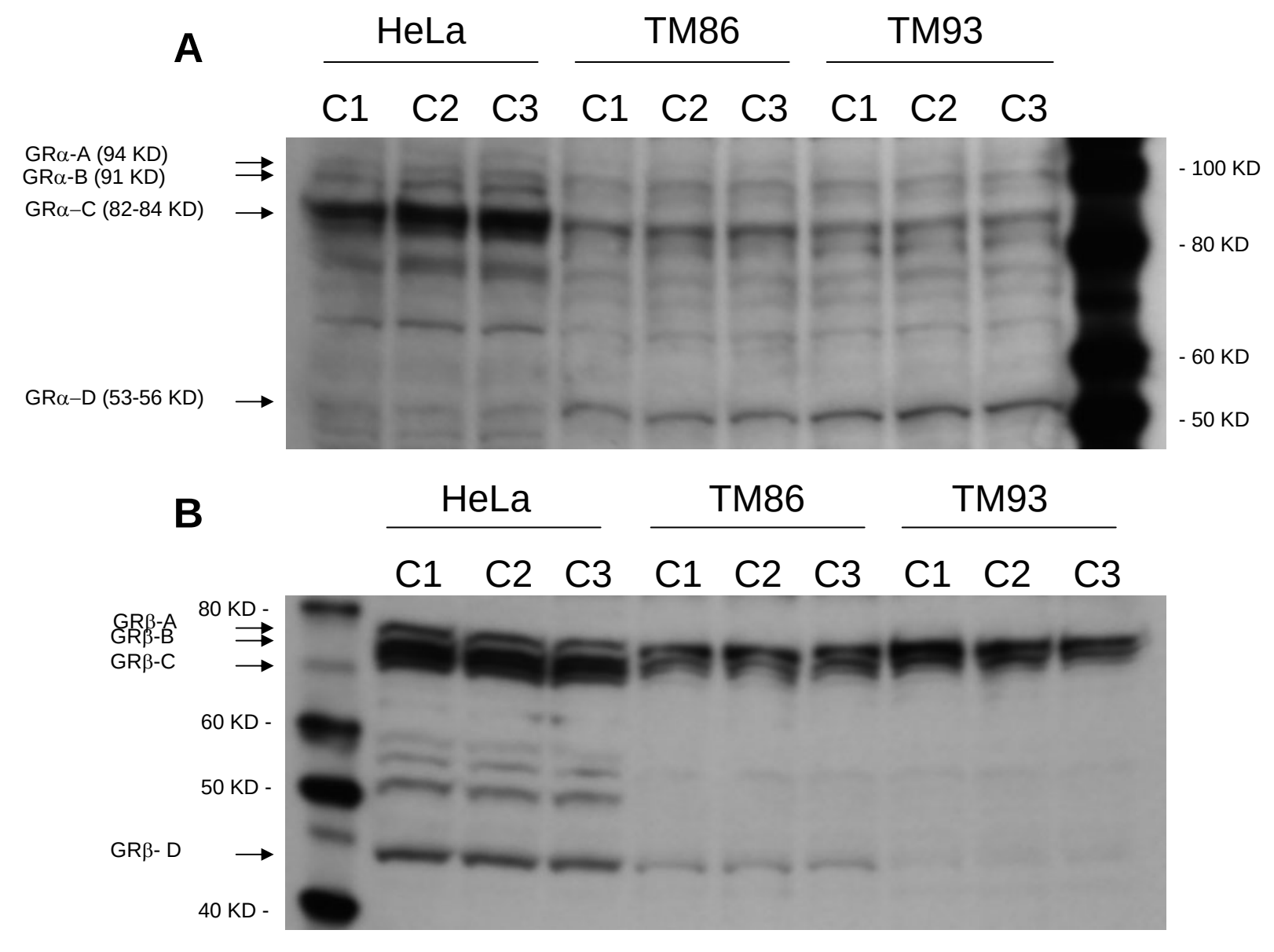
A
HeLa
TM86
TM93
C1 C2 C3 C1 C2 C3 C1 C2 C3
GRα-A (94 KD)
GRα-B (91 KD)
GRα–C (82-84 KD)
GRα–D (53-56 KD)
- 100 KD
- 80 KD
- 60 KD
- 50 KD
B
HeLa
TM86
TM93
C1 C2 C3 C1 C2 C3 C1 C2 C3
80 KD -
GRβ-A
GRβ-B
GRβ-C
60 KD -
50 KD -
GRβ- D
40 KD -