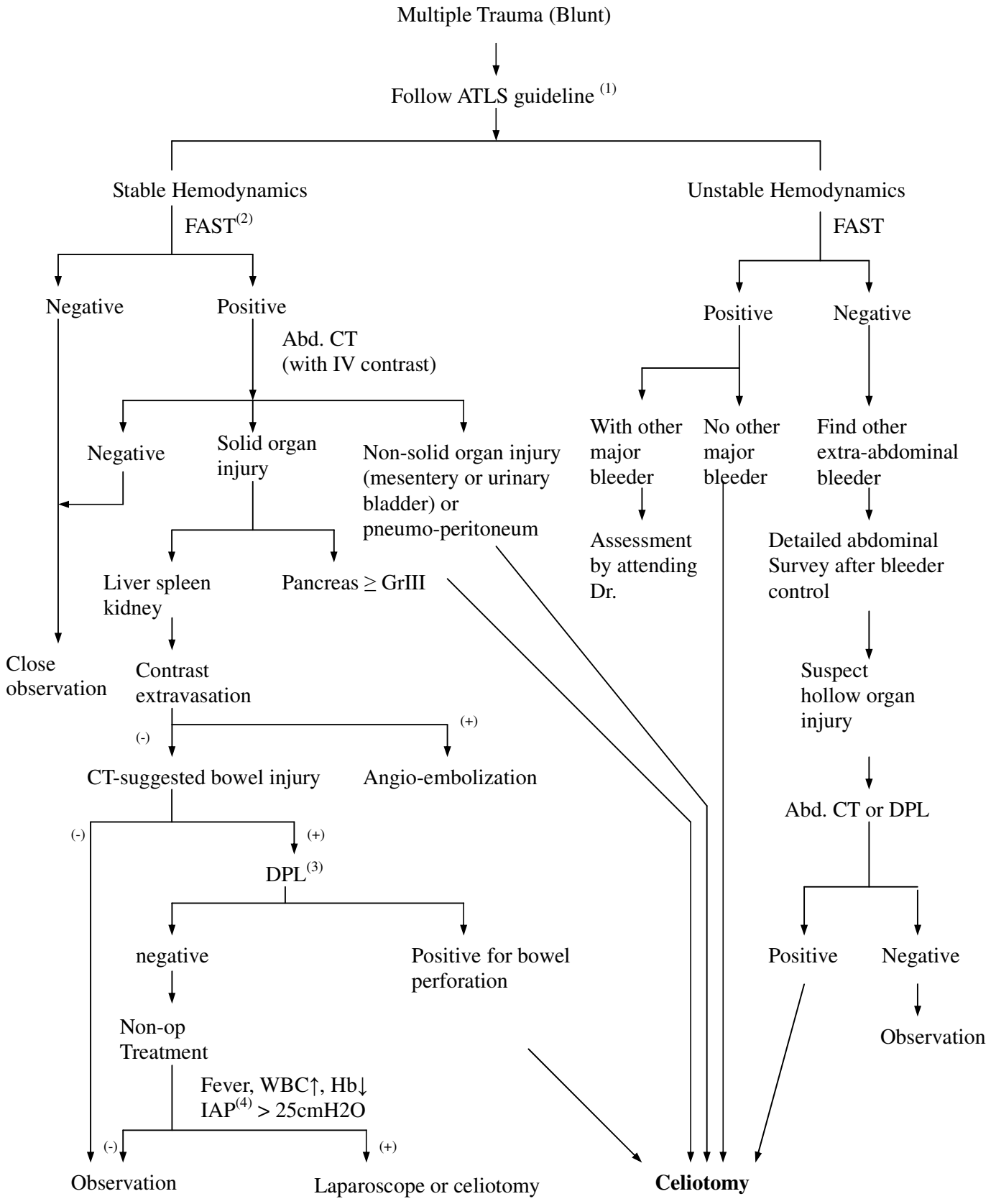Clinical Guideline of Management of Blunt Torso Trauma