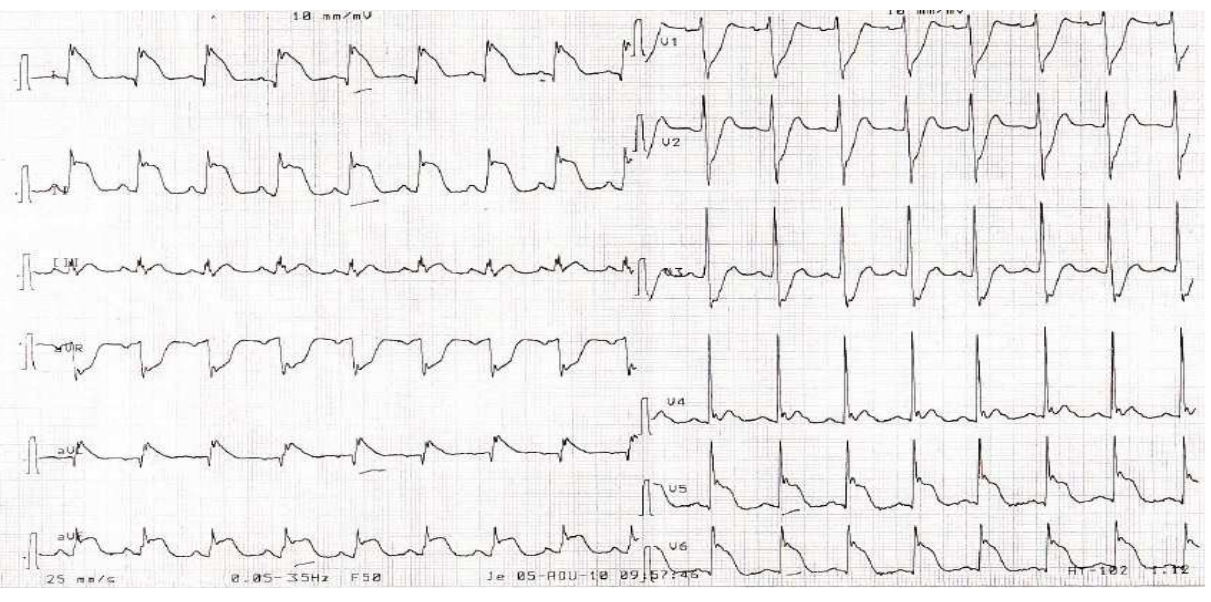
10 mm/mV
V1
V2
V3
V4
V5
V6
aVR
aVL
aVF
25 mm/s
0.05-35Hz F50
Je 05-AOU-10 09:57:46
HR 102