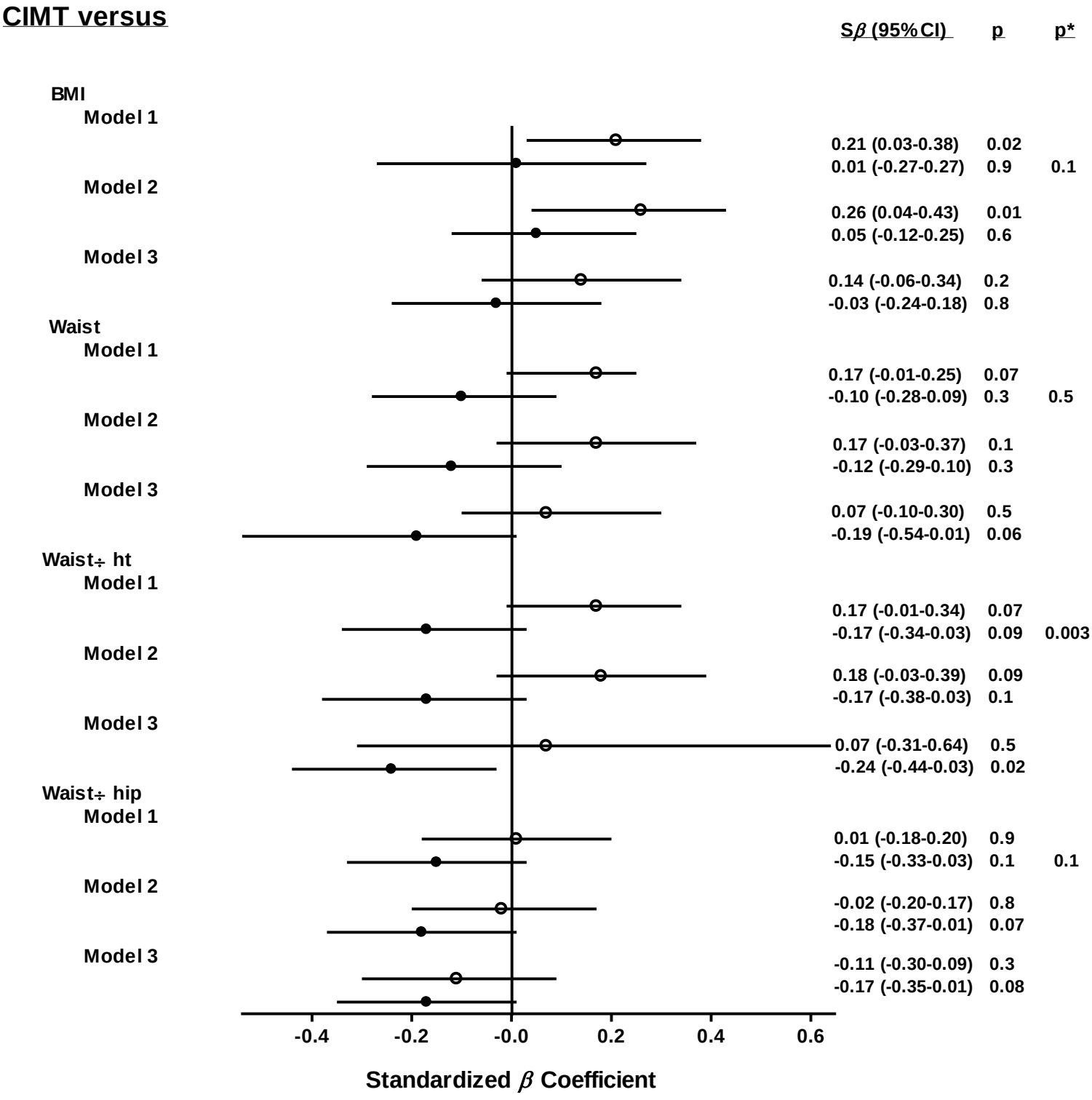
CIMT versus
Sβ (95% CI)
p
p*
BMI
Model 1
0.21 (0.03-0.38) 0.02
0.01 (-0.27-0.27) 0.9 0.1
Model 2
0.26 (0.04-0.43) 0.01
0.05 (-0.12-0.25) 0.6
Model 3
0.14 (-0.06-0.34) 0.2
-0.03 (-0.24-0.18) 0.8
Waist
Model 1
0.17 (-0.01-0.25) 0.07
-0.10 (-0.28-0.09) 0.3 0.5
Model 2
0.17 (-0.03-0.37) 0.1
-0.12 (-0.29-0.10) 0.3
Model 3
0.07 (-0.10-0.30) 0.5
-0.19 (-0.54-0.01) 0.06
Waist÷ ht
Model 1
0.17 (-0.01-0.34) 0.07
-0.17 (-0.34-0.03) 0.09 0.003
Model 2
0.18 (-0.03-0.39) 0.09
-0.17 (-0.38-0.03) 0.1
Model 3
0.07 (-0.31-0.64) 0.5
-0.24 (-0.44-0.03) 0.02
Waist÷ hip
Model 1
0.01 (-0.18-0.20) 0.9
-0.15 (-0.33-0.03) 0.1 0.1
Model 2
-0.02 (-0.20-0.17) 0.8
-0.18 (-0.37-0.01) 0.07
Model 3
-0.11 (-0.30-0.09) 0.3
-0.17 (-0.35-0.01) 0.08
-0.4
-0.2
-0.0
0.2
0.4
0.6
Standardized β Coefficient