(a)

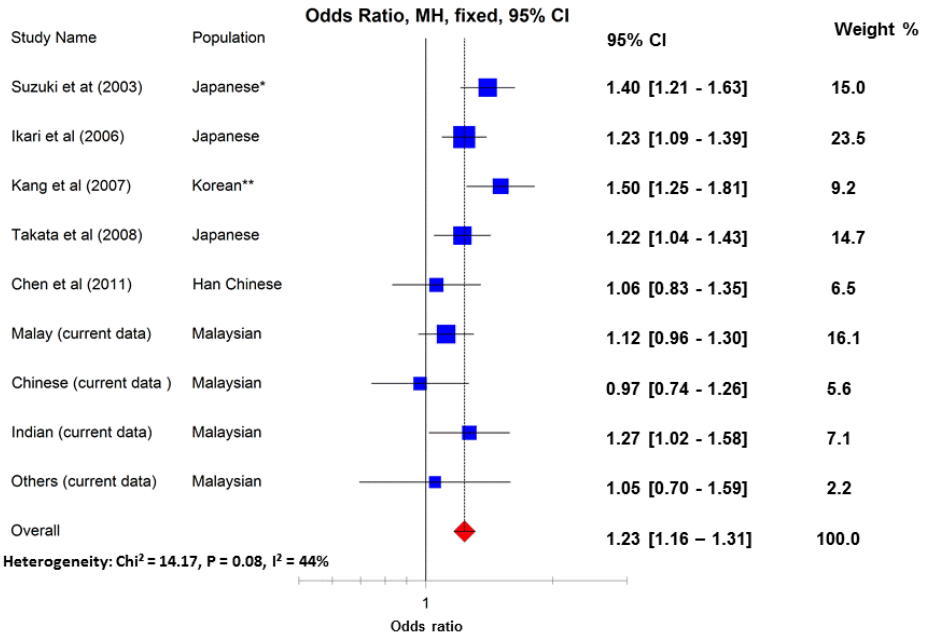
Odds Ratio, MH, fixed, 95% CI
Study Name
Population
95% CI
Weight %
Suzuki et at (2003)
Japanese*
1.40 [1.21 - 1.63]
15.0
Ikari et al (2006)
Japanese
1.23 [1.09 - 1.39]
23.5
Kang et al (2007)
Korean**
1.50 [1.25 - 1.81]
9.2
Takata et al (2008)
Japanese
1.22 [1.04 - 1.43]
14.7
Chen et al (2011)
Han Chinese
1.06 [0.83 - 1.35]
6.5
Malay (current data)
Malaysian
1.12 [0.96 - 1.30]
16.1
Chinese (current data)
Malaysian
0.97 [0.74 - 1.26]
5.6
Indian (current data)
Malaysian
1.27 [1.02 - 1.58]
7.1
Others (current data)
Malaysian
1.05 [0.70 - 1.59]
2.2
Overall
1.23 [1.16 – 1.31]
100.0
Heterogeneity: Chi² = 14.17, P = 0.08, I² = 44%
1
Odds ratio

(b)

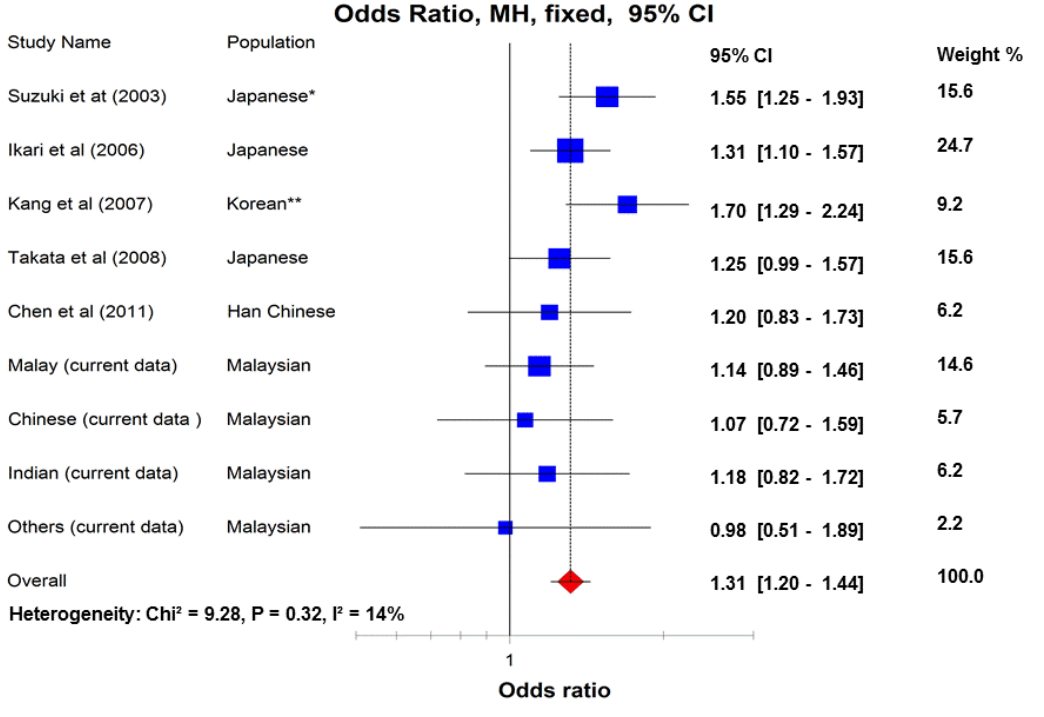
Odds Ratio, MH, fixed, 95% CI
Study Name
Population
95% CI
Weight %
Suzuki et at (2003)
Japanese*
1.55 [1.25 - 1.93]
15.6
Ikari et al (2006)
Japanese
1.31 [1.10 - 1.57]
24.7
Kang et al (2007)
Korean**
1.70 [1.29 - 2.24]
9.2
Takata et al (2008)
Japanese
1.25 [0.99 - 1.57]
15.6
Chen et al (2011)
Han Chinese
1.20 [0.83 - 1.73]
6.2
Malay (current data)
Malaysian
1.14 [0.89 - 1.46]
14.6
Chinese (current data)
Malaysian
1.07 [0.72 - 1.59]
5.7
Indian (current data)
Malaysian
1.18 [0.82 - 1.72]
6.2
Others (current data)
Malaysian
0.98 [0.51 - 1.89]
2.2
Overall
1.31 [1.20 - 1.44]
100.0
Heterogeneity: Chi² = 9.28, P = 0.32, I² = 14%
1
Odds ratio