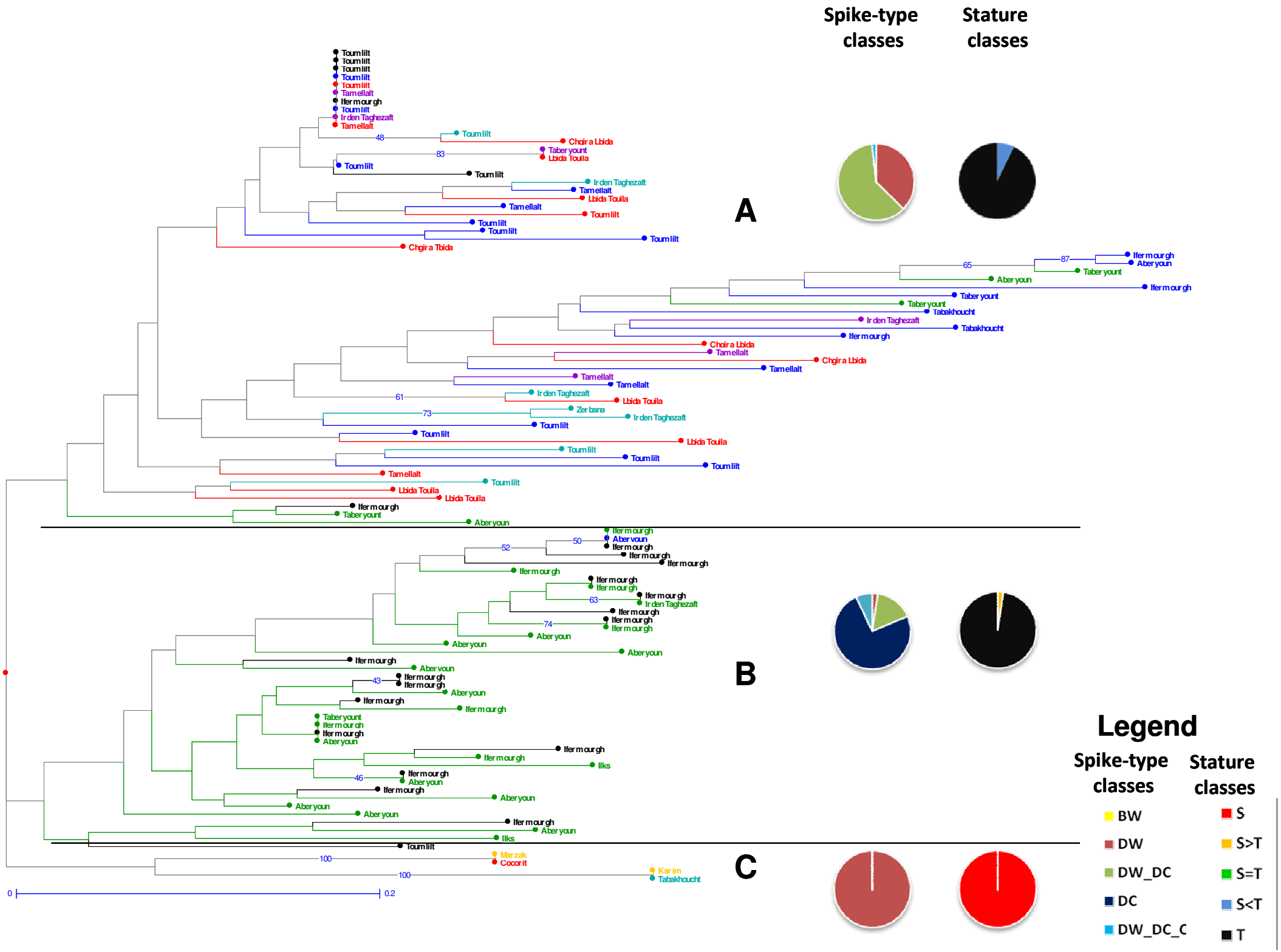
Spike-type classes
Stature classes
A
B
C
Legend
Spike-type classes
Stature classes
BW
DW
DW_DC
DC
DW_DC_C
S
S>T
S=T
S<T
T
0
0.2