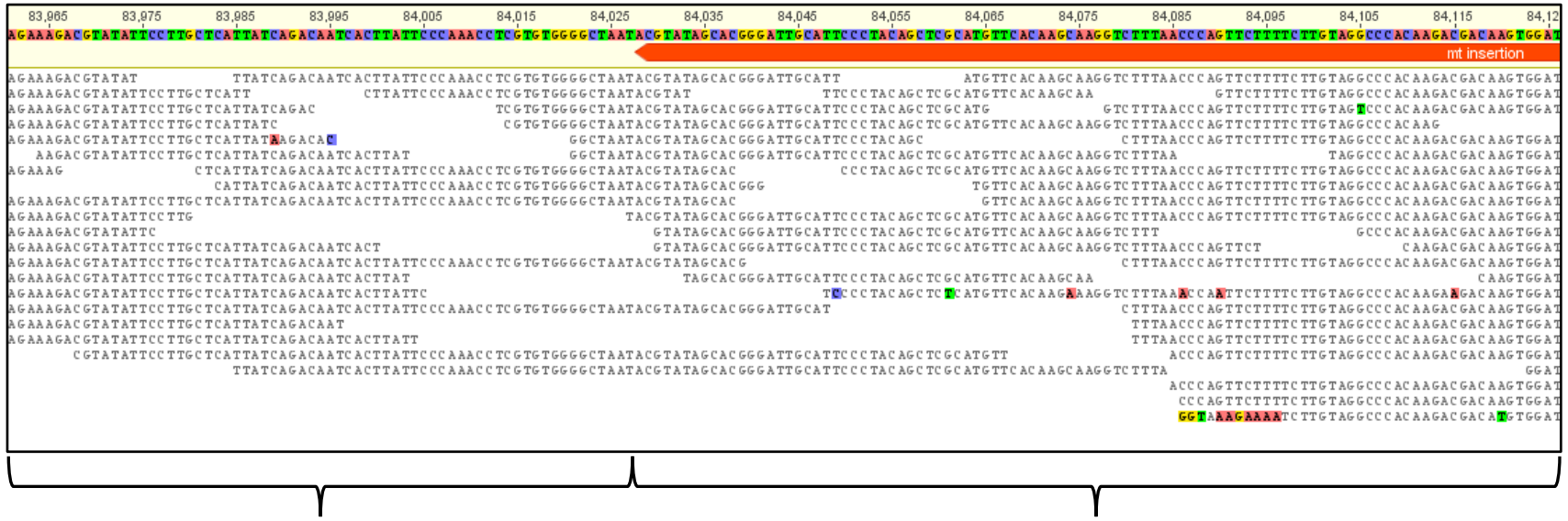
mt insertion
Chloroplast
Mitochondrial

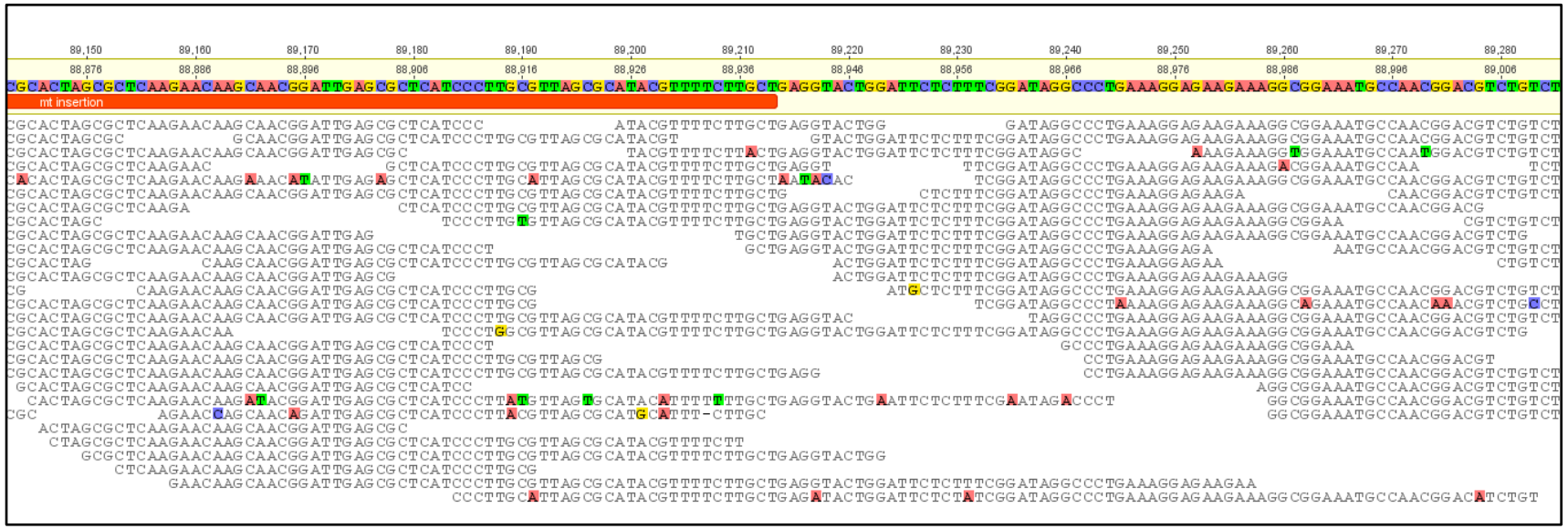

Mitochondrial

Chloroplast