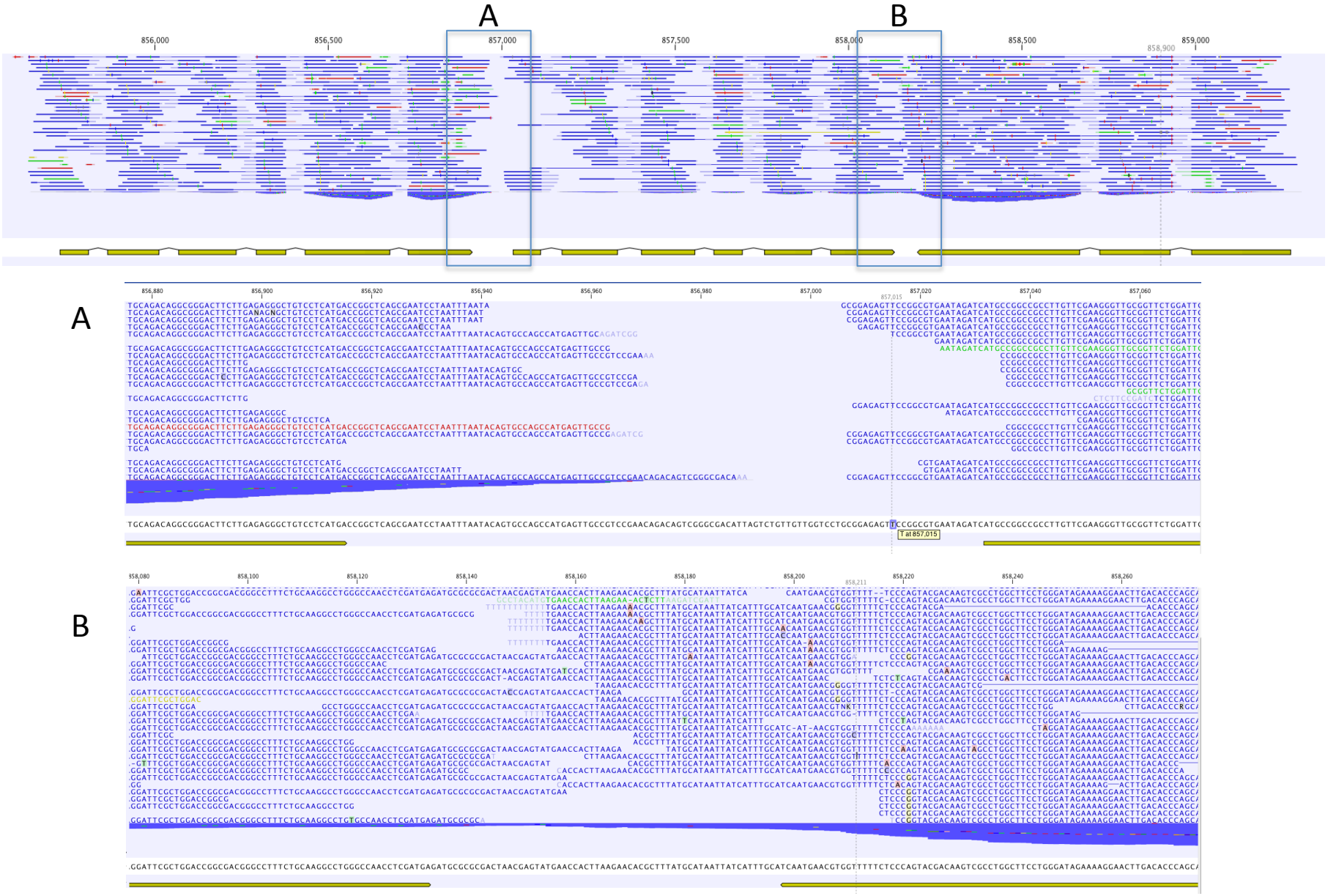
A
B
856,000
856,500
857,000
857,500
858,000
858,500
859,000
858,900
A
856,880
856,900
856,920
856,940
856,960
856,980
857,000
857,015
857,020
857,040
857,060
T at 857,015
B
858,080
858,100
858,120
858,140
858,160
858,180
858,200
858,211
858,220
858,240
858,260