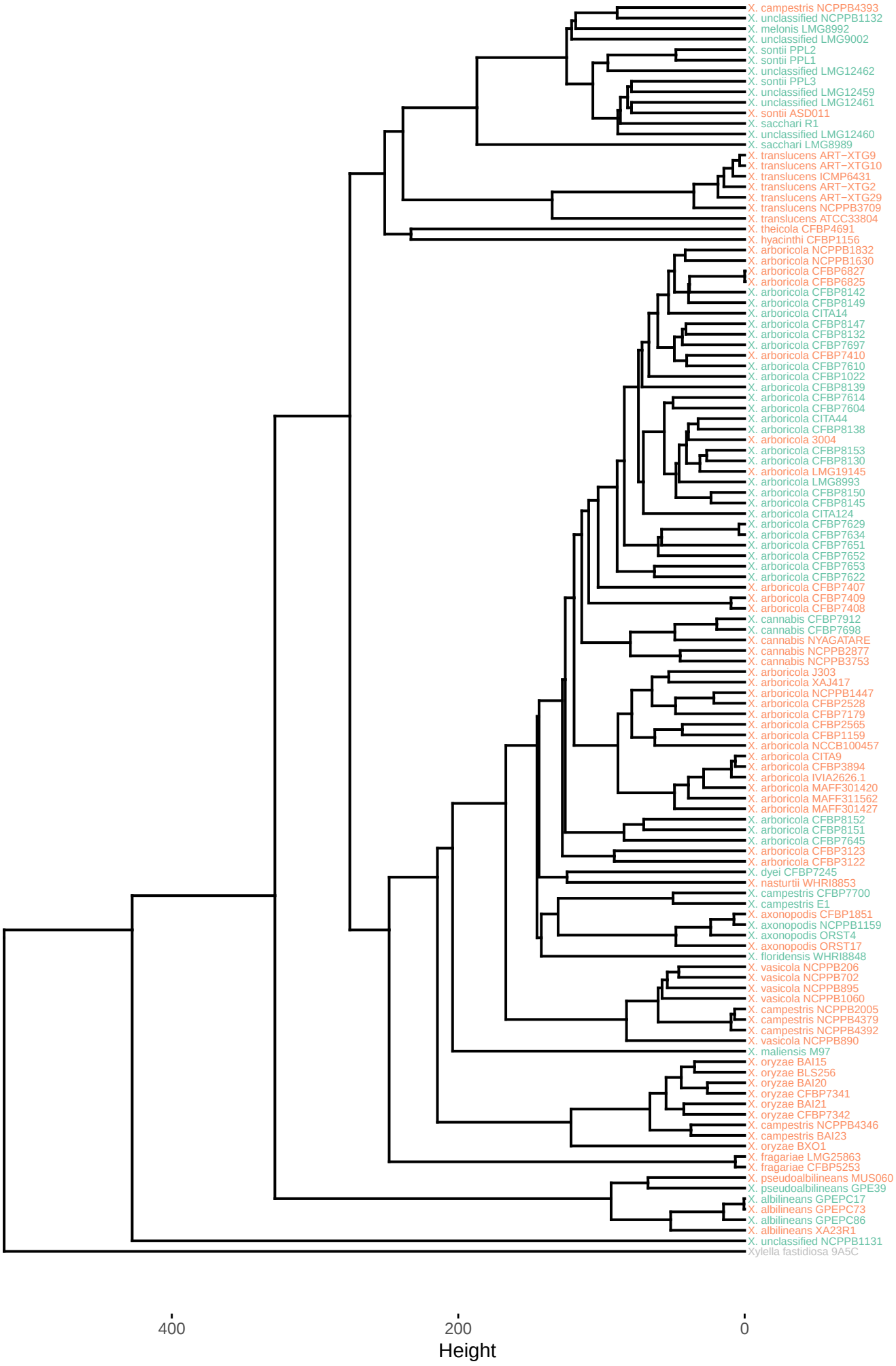
X. campestris NCPPB4393
X. unclassified NCPPB1132
X. melonis LMG8992
X. unclassified LMG9002
X. sontii PPL2
X. sontii PPL1
X. unclassified LMG12462
X. sontii PPL3
X. unclassified LMG12459
X. unclassified LMG12461
X. sontii ASD011
X. sacchari R1
X. unclassified LMG12460
X. sacchari LMG8989
X. translucens ART−XTG9
X. translucens ART−XTG10
X. translucens ICMP6431
X. translucens ART−XTG2
X. translucens ART−XTG29
X. translucens NCPPB3709
X. translucens ATCC33804
X. theicola CFBP4691
X. hyacinthi CFBP1156
X. arboricola NCPPB1832
X. arboricola NCPPB1630
X. arboricola CFBP6827
X. arboricola CFBP6825
X. arboricola CFBP8142
X. arboricola CFBP8149
X. arboricola CITA14
X. arboricola CFBP8147
X. arboricola CFBP8132
X. arboricola CFBP7697
X. arboricola CFBP7410
X. arboricola CFBP7610
X. arboricola CFBP1022
X. arboricola CFBP8139
X. arboricola CFBP7614
X. arboricola CFBP7604
X. arboricola CITA44
X. arboricola CFBP8138
X. arboricola 3004
X. arboricola CFBP8153
X. arboricola CFBP8130
X. arboricola LMG19145
X. arboricola LMG8993
X. arboricola CFBP8150
X. arboricola CFBP8145
X. arboricola CITA124
X. arboricola CFBP7629
X. arboricola CFBP7634
X. arboricola CFBP7651
X. arboricola CFBP7652
X. arboricola CFBP7653
X. arboricola CFBP7622
X. arboricola CFBP7407
X. arboricola CFBP7409
X. arboricola CFBP7408
X. cannabis CFBP7912
X. cannabis CFBP7698
X. cannabis NYAGATARE
X. cannabis NCPPB2877
X. cannabis NCPPB3753
X. arboricola J303
X. arboricola XAJ417
X. arboricola NCPPB1447
X. arboricola CFBP2528
X. arboricola CFBP7179
X. arboricola CFBP2565
X. arboricola CFBP1159
X. arboricola NCCB100457
X. arboricola CITA9
X. arboricola CFBP3894
X. arboricola IVIA2626.1
X. arboricola MAFF301420
X. arboricola MAFF311562
X. arboricola MAFF301427
X. arboricola CFBP8152
X. arboricola CFBP8151
X. arboricola CFBP7645
X. arboricola CFBP3123
X. arboricola CFBP3122
X. dyei CFBP7245
X. nasturtii WHRI8853
X. campestris CFBP7700
X. campestris E1
X. axonopodis CFBP1851
X. axonopodis NCPPB1159
X. axonopodis ORST4
X. axonopodis ORST17
X. floridensis WHRI8848
X. vasicola NCPPB206
X. vasicola NCPPB702
X. vasicola NCPPB895
X. vasicola NCPPB1060
X. campestris NCPPB2005
X. campestris NCPPB4379
X. campestris NCPPB4392
X. vasicola NCPPB890
X. maliensis M97
X. oryzae BAI15
X. oryzae BLS256
X. oryzae BAI20
X. oryzae CFBP7341
X. oryzae BAI21
X. oryzae CFBP7342
X. campestris NCPPB4346
X. campestris BAI23
X. oryzae BXO1
X. fragariae LMG25863
X. fragariae CFBP5253
X. pseudoalbilineans MUS060
X. pseudoalbilineans GPE39
X. albilineans GPEPC17
X. albilineans GPEPC73
X. albilineans GPEPC86
X. albilineans XA23R1
X. unclassified NCPPB1131
Xylella fastidiosa 9A5C
400
200
0
Height