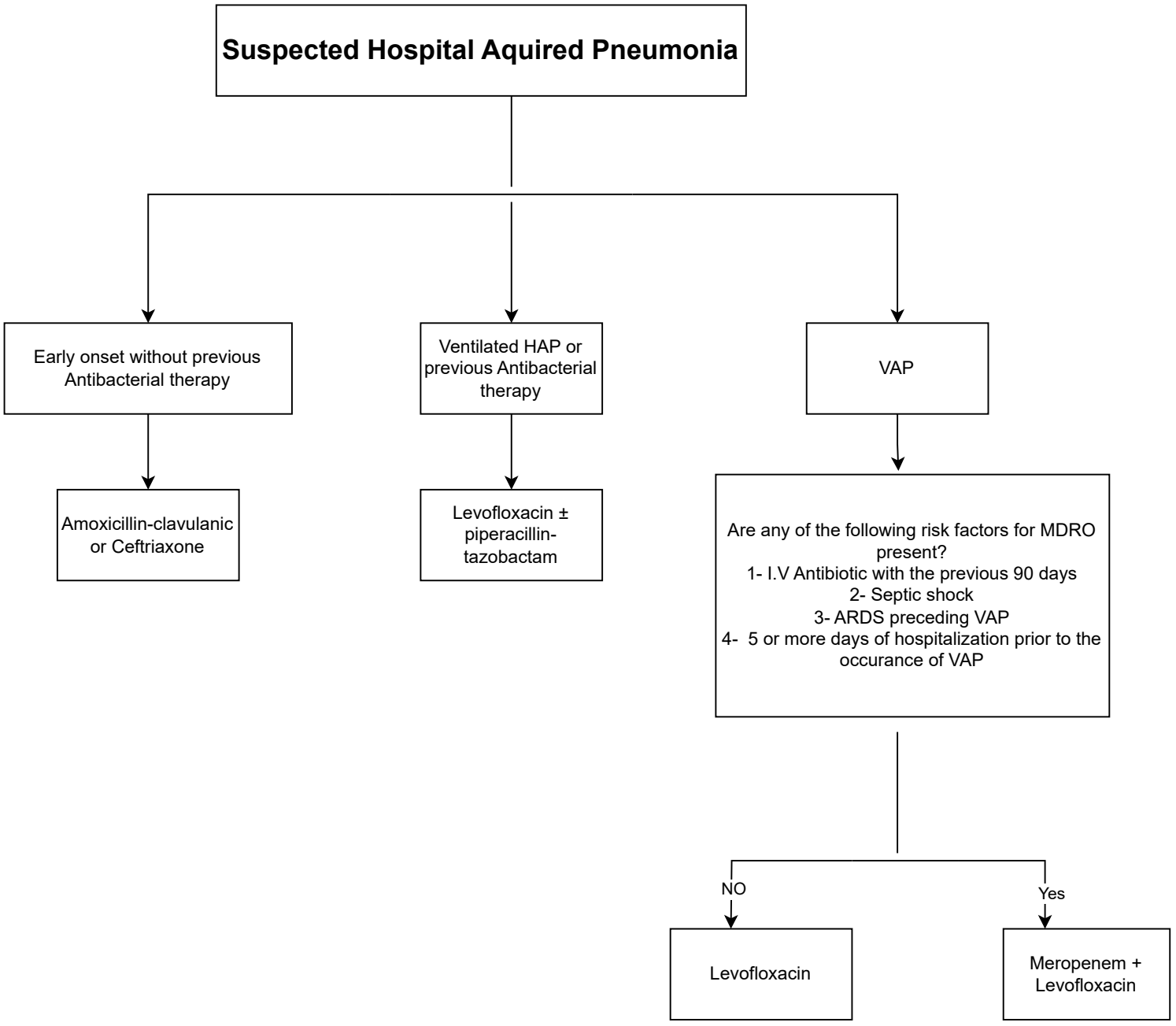
Suspected Hospital Aquired Pneumonia
Early onset without previous Antibacterial therapy
Ventilated HAP or previous Antibacterial therapy
VAP
Amoxicillin-clavulanic or Ceftriaxone
Levofloxacin ± piperacillin-tazobactam
Are any of the following risk factors for MDRO present?
1- I.V Antibiotic with the previous 90 days
2- Septic shock
3- ARDS preceding VAP
4- 5 or more days of hospitalization prior to the occurance of VAP
NO
Yes
Levofloxacin
Meropenem + Levofloxacin